Campus Demographics

This section can be used for finding:

- *student headcount for Fall 2008 at each location.*
- *student headcount for the past five years at each location by gender, ethnicity, and age.*

Contents

Useful Terms 62
Student Headcount by Location 63
Cypress Creek Campus 64
Eastview Campus 66
Northridge Campus 68
Pinnacle Campus 70
Rio Grande Campus 72
Riverside Campus 74
South Austin Campus 76
Telecommunicated Instruction 78
Site-Based Summary 80
Centers Summary 81
Centers by Location 82

Useful Terms

12th Class Day Data - total enrollments as of the 12th day of class of the 16 week session. **(Official Reporting Date for the Fall and Spring Semesters)**

Centers - non-campus locations that are staffed, have regular posted hours, and offer credit courses on a regular basis (every semester).

Headcount - the number of students enrolled in one or more courses. This number may be duplicated or unduplicated.

Reporting Dates – Fall/Spring: 12th Class Day
Summer: 4th Class Day of the 2nd 5½ week session

Site-Based Instruction - credit and non-credit classes and training provided to businesses, government entities, high schools, correctional institutions, and community groups.

Telecommunicated Instruction - courses delivered to individuals and groups by synchronous or asynchronous methods. Delivery methods include instructional television (using recorded video programs shown on cable TV and on cassette), Personal Computer with Modem (using Internet and email), print-based courses (using a textbook), directed studies, and live televised classes (to individual students via the Internet or cable television).

Student Headcount by Location
Fall 2008

Location	Fall 2008
Cypress Creek	4,289
Eastview	3,579
Northridge	9,090
Pinnacle	3,081
Rio Grande	7,068
Riverside	6,446
South Austin	3,041
Telecommunicated Instruction	7,452
Centers	2,987
Site-Based Instruction	1,795

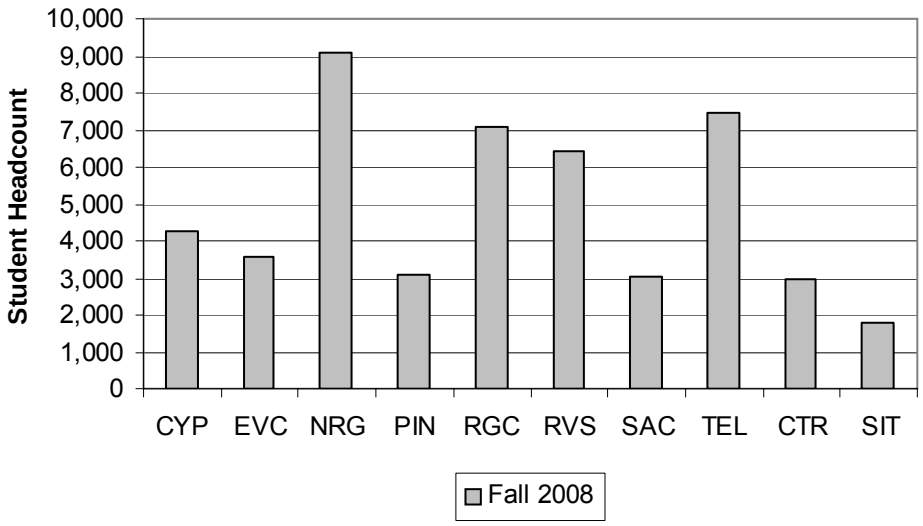

NOTE: Students who attend multiple locations are counted once at each location.

Source: Fall 12th Class Day Data

Student Headcount
Cypress Creek Campus
Fall 2004 - 2008

	Fall 2004	Fall 2005	Fall 2006	Fall 2007	Fall 2008	04-08 % chg
Student Headcount	**3,268**	**3,319**	**3,402**	**3,919**	**4,289**	31.24%
Credit Hours	19,157	20,141	20,795	24,577	26,660	39.17%
Average Credit Hours	5.86	6.07	6.11	6.27	6.22	6.04%
Contact Hours	345,216	364,192	376,960	458,144	496,584	43.85%
Average Contact Hours	105.64	109.73	110.81	116.90	115.78	9.60%
Full-time Student Equivalent (FTSE)[1]	1,277	1,343	1,386	1,638	1,777	39.17%
Residency						
In-District	2,077 63.56%	2,356 70.99%	2,378 69.90%	2,698 68.84%	3,588 83.66%	72.75%
Out-of-District	1,109 33.94%	877 26.42%	925 27.19%	1,091 27.84%	608 14.18%	-45.18%
Out-of-State/International	63 1.93%	72 2.17%	78 2.29%	97 2.48%	65 1.52%	3.17%
Other[2]	19 0.58%	14 0.42%	21 0.62%	33 0.84%	28 0.65%	47.37%
Gender						
Male	1,324 40.51%	1,306 39.35%	1,427 41.95%	1,528 38.99%	1,741 40.59%	31.50%
Female	1,944 59.49%	2,013 60.65%	1,975 58.05%	2,391 61.01%	2,548 59.41%	31.07%
Student Status						
Part-time	2,206 67.50%	2,145 64.63%	2,199 64.64%	2,541 64.84%	2,882 67.20%	30.64%
Full-time[3]	1,062 32.50%	1,174 35.37%	1,203 35.36%	1,378 35.16%	1,407 32.80%	32.49%
Ethnicity						
White	2,228 68.18%	2,297 69.21%	2,273 66.81%	2,604 66.45%	2,804 65.38%	25.85%
Black	180 5.51%	165 4.97%	205 6.03%	230 5.87%	254 5.92%	41.11%
Hispanic	564 17.26%	606 18.26%	631 18.55%	725 18.50%	801 18.68%	42.02%
Asian/Pacific Islander	157 4.80%	140 4.22%	153 4.50%	207 5.28%	288 6.71%	83.44%
Am. Indian/Alaskan Native	32 0.98%	26 0.78%	37 1.09%	36 0.92%	46 1.07%	43.75%
Non-Resident Alien	60 1.84%	39 1.18%	58 1.70%	53 1.35%	43 1.00%	-28.33%
Other/Unknown	47 1.44%	46 1.39%	45 1.32%	64 1.63%	53 1.24%	12.77%
Age						
16 and Under	32 0.98%	48 1.45%	58 1.70%	36 0.92%	57 1.33%	78.13%
17	89 2.72%	132 3.98%	127 3.73%	158 4.03%	134 3.12%	50.56%
18	437 13.37%	476 14.34%	522 15.34%	593 15.13%	653 15.22%	49.43%
19-21	1,069 32.71%	1,123 33.84%	1,106 32.51%	1,271 32.43%	1,405 32.76%	31.43%
22-24	477 14.60%	465 14.01%	476 13.99%	530 13.52%	596 13.90%	24.95%
25-30	518 15.85%	483 14.55%	499 14.67%	622 15.87%	598 13.94%	15.44%
31-35	246 7.53%	225 6.78%	248 7.29%	265 6.76%	307 7.16%	24.80%
36-50	356 10.89%	330 9.94%	328 9.64%	390 9.95%	478 11.14%	34.27%
51-64	43 1.32%	35 1.05%	33 0.97%	47 1.20%	55 1.28%	27.91%
65 and Over	1 0.03%	2 0.06%	5 0.15%	7 0.18%	6 0.14%	500.00%
Unknown	0 0.00%	0 0.00%	0 0.00%	0 0.00%	0 0.00%	.
Average Age	24.86 .	24.30 .	24.30 .	24.41 .	24.67 .	-0.76%

[1] Full-time Student Equivalent (FTSE) is based on 15 SCH. Fact Books prior to Fall 2004 calculated FTSE based on 12 SCH. To standardize reporting with that of the THECB, calculations are now based on 15 SCH.
[2] Other includes students with tuition exemptions and waivers.
[3] Full-time - 12 credit hours or more.

NOTES: Students who attend multiple locations are counted once at each location. Percents may not add to 100 due to rounding.

Source: Fall 12th Class Day Data

Student Headcount by Zip Code
Cypress Creek Campus
Fall 2008

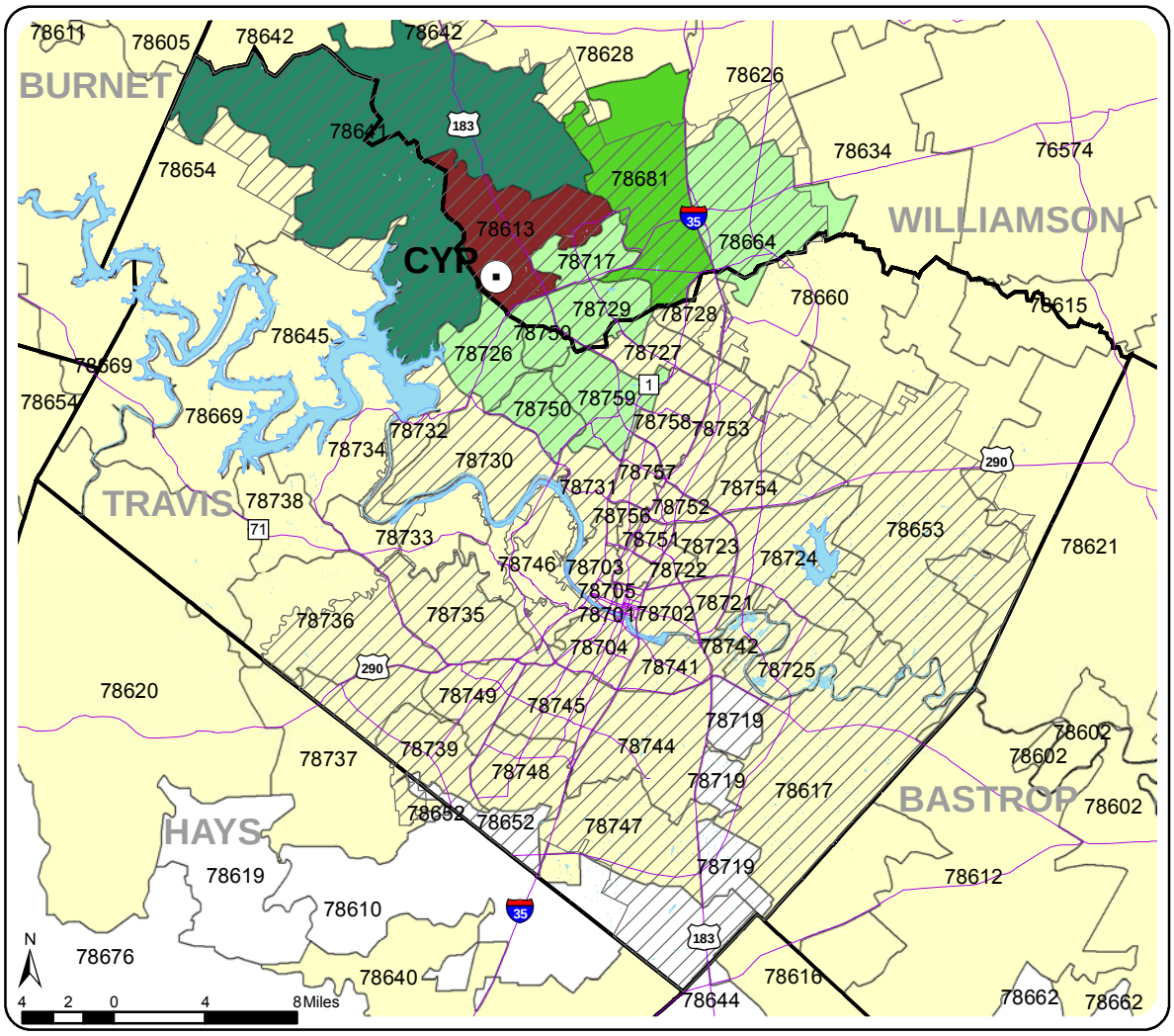

Source: Fall 12th Class Day Data

Student Headcount
Eastview Campus
Fall 2004 - 2008

	Fall 2004	Fall 2005	Fall 2006	Fall 2007	Fall 2008	04-08 % chg
Student Headcount	**2,726**	**3,406**	**3,416**	**3,407**	**3,579**	**31.29%**
Credit Hours	15,158	19,023	19,679	19,152	19,491	28.59%
Average Credit Hours	5.56	5.59	5.76	5.62	5.45	-2.06%
Contact Hours	355,296	460,376	481,800	459,864	468,904	31.98%
Average Contact Hours	130.34	135.17	141.04	134.98	131.02	0.52%
Full-time Student Equivalent (FTSE)[1]	1,011	1,268	1,312	1,277	1,299	28.59%
Residency						
In-District	2,159 79.20%	2,751 80.77%	2,711 79.36%	2,694 79.07%	2,961 82.73%	37.15%
Out-of-District	501 18.38%	570 16.74%	613 17.94%	629 18.46%	517 14.45%	3.19%
Out-of-State/International	32 1.17%	54 1.59%	62 1.81%	50 1.47%	41 1.15%	28.13%
Other[2]	34 1.25%	31 0.91%	30 0.88%	34 1.00%	60 1.68%	76.47%
Gender						
Male	821 30.12%	993 29.15%	1,065 31.18%	1,101 32.32%	1,072 29.95%	30.57%
Female	1,905 69.88%	2,413 70.85%	2,351 68.82%	2,306 67.68%	2,507 70.05%	31.60%
Student Status						
Part-time	1,910 70.07%	2,412 70.82%	2,431 71.17%	2,438 71.56%	2,678 74.83%	40.21%
Full-time[3]	816 29.93%	994 29.18%	985 28.83%	969 28.44%	901 25.17%	10.42%
Ethnicity						
White	1,130 41.45%	1,519 44.60%	1,543 45.17%	1,515 44.47%	1,544 43.14%	36.64%
Black	514 18.86%	592 17.38%	583 17.07%	586 17.20%	651 18.19%	26.65%
Hispanic	840 30.81%	990 29.07%	980 28.69%	988 29.00%	1,052 29.39%	25.24%
Asian/Pacific Islander	101 3.71%	154 4.52%	145 4.24%	144 4.23%	211 5.90%	108.91%
Am. Indian/Alaskan Native	17 0.62%	15 0.44%	21 0.61%	24 0.70%	16 0.45%	-5.88%
Non-Resident Alien	75 2.75%	80 2.35%	83 2.43%	76 2.23%	54 1.51%	-28.00%
Other/Unknown	49 1.80%	56 1.64%	61 1.79%	74 2.17%	51 1.42%	4.08%
Age						
16 and Under	3 0.11%	4 0.12%	8 0.23%	7 0.21%	3 0.08%	0.00%
17	28 1.03%	20 0.59%	20 0.59%	20 0.59%	23 0.64%	-17.86%
18	160 5.87%	216 6.34%	207 6.06%	246 7.22%	237 6.62%	48.13%
19-21	666 24.43%	792 23.25%	769 22.51%	811 23.80%	816 22.80%	22.52%
22-24	459 16.84%	593 17.41%	575 16.83%	584 17.14%	607 16.96%	32.24%
25-30	593 21.75%	746 21.90%	804 23.54%	743 21.81%	811 22.66%	36.76%
31-35	303 11.12%	401 11.77%	361 10.57%	370 10.86%	413 11.54%	36.30%
36-50	442 16.21%	547 16.06%	573 16.77%	525 15.41%	553 15.45%	25.11%
51-64	70 2.57%	85 2.50%	96 2.81%	93 2.73%	114 3.19%	62.86%
65 and Over	2 0.07%	2 0.06%	3 0.09%	7 0.21%	2 0.06%	0.00%
Unknown	0 0.00%	0 0.00%	0 0.00%	1 0.03%	0 0.00%	.
Average Age	27.90 .	27.78 .	28.00 .	27.65 .	27.93 .	0.11%

[1] Full-time Student Equivalent (FTSE) is based on 15 SCH. Fact Books prior to Fall 2004 calculated FTSE based on 12 SCH. To standardize reporting with that of the THECB, calculations are now based on 15 SCH.
[2] Other includes students with tuition exemptions and waivers.
[3] Full-time - 12 credit hours or more.

NOTES: Students who attend multiple locations are counted once at each location. Percents may not add to 100 due to rounding.

Source: Fall 12th Class Day Data

Student Headcount by Zip Code
Eastview Campus
Fall 2008

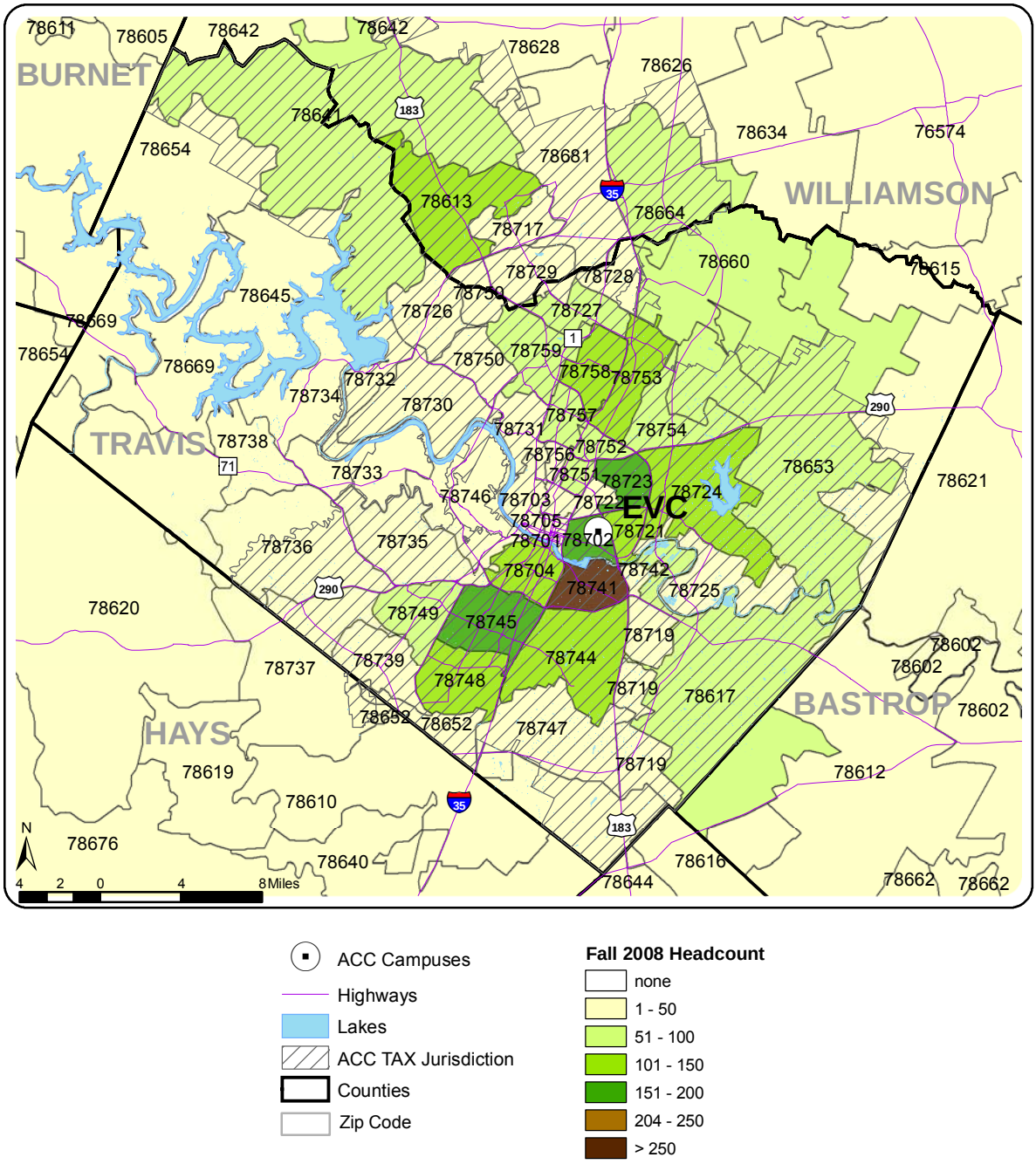

ACC Campuses
Highways
Lakes
ACC TAX Jurisdiction
Counties
Zip Code

Fall 2008 Headcount
none
1 - 50
51 - 100
101 - 150
151 - 200
204 - 250
> 250

Source: Fall 12th Class Day Data

Student Headcount
Northridge Campus
Fall 2004 - 2008

	Fall 2004		Fall 2005		Fall 2006		Fall 2007		Fall 2008		04-08 % chg
Student Headcount	**9,342**		**9,259**		**9,065**		**8,907**		**9,090**		**-2.70%**
Credit Hours	59,769		59,632		58,368		57,417		58,087		-2.81%
Average Credit Hours	6.40		6.44		6.44		6.45		6.39		-0.12%
Contact Hours	1,154,296		1,144,048		1,126,392		1,114,368		1,127,984		-2.28%
Average Contact Hours	123.56		123.56		124.26		125.11		124.09		0.43%
Full-time Student Equivalent (FTSE)[1]	3,985		3,975		3,891		3,828		3,872		-2.81%
Residency											
In-District	6,175	66.10%	6,716	72.53%	6,352	70.07%	6,247	70.14%	7,321	80.54%	18.56%
Out-of-District	2,872	30.74%	2,249	24.29%	2,408	26.56%	2,389	26.82%	1,519	16.71%	-47.11%
Out-of-State/International	159	1.70%	167	1.80%	197	2.17%	158	1.77%	126	1.39%	-20.75%
Other[2]	136	1.46%	127	1.37%	108	1.19%	113	1.27%	124	1.36%	-8.82%
Gender											
Male	4,519	48.37%	4,420	47.74%	4,418	48.74%	4,234	47.54%	4,366	48.03%	-3.39%
Female	4,823	51.63%	4,839	52.26%	4,647	51.26%	4,673	52.46%	4,724	51.97%	-2.05%
Student Status											
Part-time	6,314	67.59%	6,194	66.90%	6,053	66.77%	5,913	66.39%	6,135	67.49%	-2.83%
Full-time[3]	3,028	32.41%	3,065	33.10%	3,012	33.23%	2,994	33.61%	2,955	32.51%	-2.41%
Ethnicity											
White	5,455	58.39%	5,292	57.16%	5,159	56.91%	5,048	56.67%	5,046	55.51%	-7.50%
Black	776	8.31%	798	8.62%	822	9.07%	811	9.11%	879	9.67%	13.27%
Hispanic	1,952	20.89%	2,031	21.94%	2,015	22.23%	1,926	21.62%	2,051	22.56%	5.07%
Asian/Pacific Islander	685	7.33%	661	7.14%	628	6.93%	712	7.99%	790	8.69%	15.33%
Am. Indian/Alaskan Native	63	0.67%	64	0.69%	91	1.00%	78	0.88%	83	0.91%	31.75%
Non-Resident Alien	276	2.95%	259	2.80%	240	2.65%	199	2.23%	128	1.41%	-53.62%
Other/Unknown	135	1.45%	154	1.66%	110	1.21%	133	1.49%	113	1.24%	-16.30%
Age											
16 and Under	74	0.79%	78	0.84%	85	0.94%	80	0.90%	73	0.80%	-1.35%
17	183	1.96%	201	2.17%	221	2.44%	204	2.29%	196	2.16%	7.10%
18	797	8.53%	795	8.59%	830	9.16%	890	9.99%	914	10.06%	14.68%
19-21	2,776	29.72%	2,787	30.10%	2,722	30.03%	2,739	30.75%	2,713	29.85%	-2.27%
22-24	1,737	18.59%	1,680	18.14%	1,626	17.94%	1,535	17.23%	1,555	17.11%	-10.48%
25-30	1,848	19.78%	1,792	19.35%	1,815	20.02%	1,718	19.29%	1,771	19.48%	-4.17%
31-35	778	8.33%	771	8.33%	699	7.71%	647	7.26%	726	7.99%	-6.68%
36-50	971	10.39%	949	10.25%	867	9.56%	868	9.75%	897	9.87%	-7.62%
51-64	158	1.69%	182	1.97%	180	1.99%	196	2.20%	214	2.35%	35.44%
65 and Over	20	0.21%	24	0.26%	20	0.22%	27	0.30%	31	0.34%	55.00%
Unknown	0	0.00%	0	0.00%	0	0.00%	3	0.03%	0	0.00%	.
Average Age	25.67	.	25.68	.	25.50	.	25.46	.	25.65	.	-0.08%

[1] Full-time Student Equivalent (FTSE) is based on 15 SCH. Fact Books prior to Fall 2004 calculated FTSE based on 12 SCH. To standardize reporting with that of the THECB, calculations are now based on 15 SCH.
[2] Other includes students with tuition exemptions and waivers.
[3] Full-time - 12 credit hours or more.

NOTES: Students who attend multiple locations are counted once at each location. Percents may not add to 100 due to rounding.

Source: Fall 12th Class Day Data

Student Headcount by Zip Code
Northridge Campus
Fall 2008

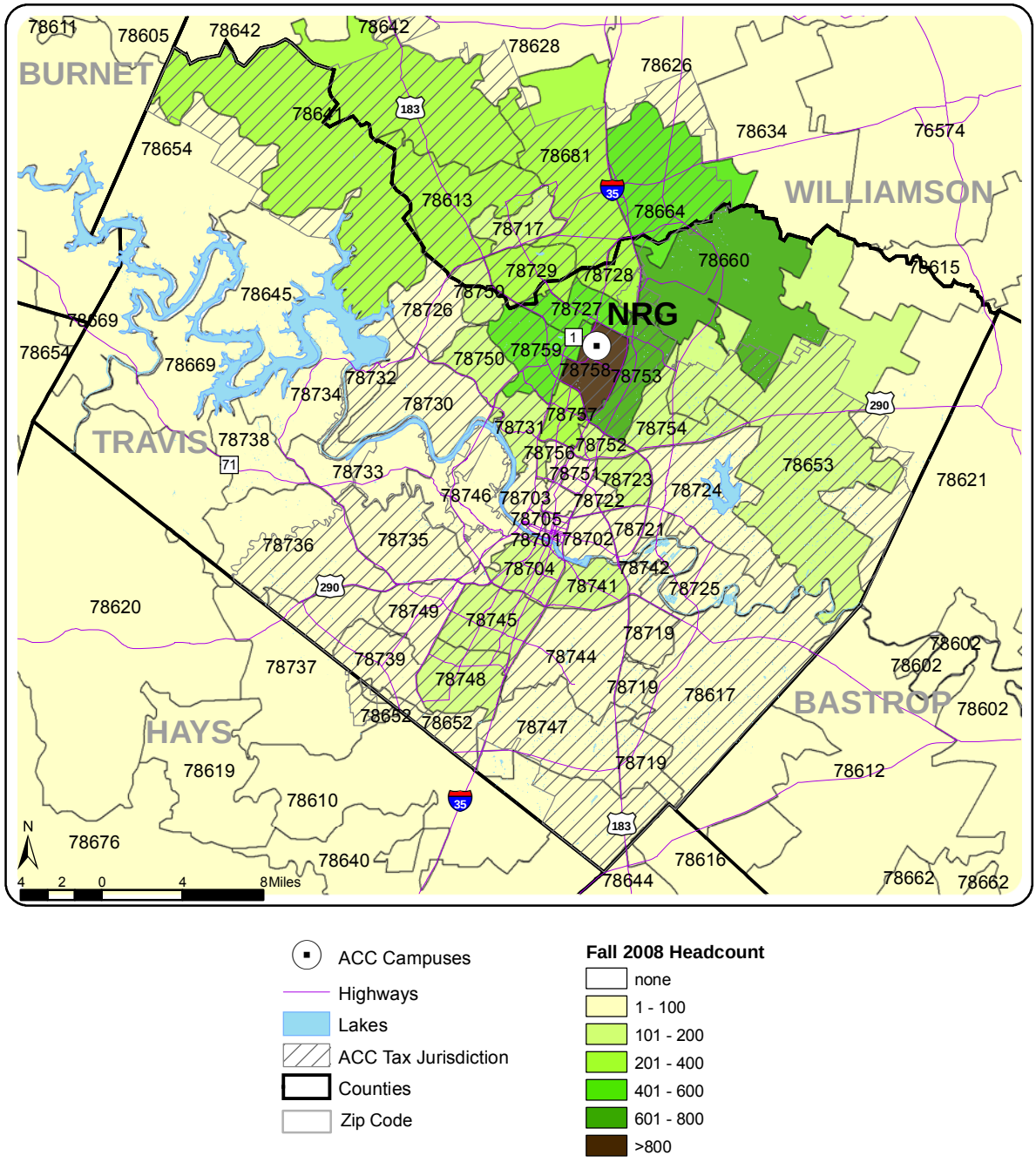

ACC Campuses
Highways
Lakes
ACC Tax Jurisdiction
Counties
Zip Code

Fall 2008 Headcount
none
1 - 100
101 - 200
201 - 400
401 - 600
601 - 800
>800

Source: Fall 12th Class Day Data

Student Headcount
Pinnacle Campus
Fall 2004 - 2008

	Fall 2004	Fall 2005	Fall 2006	Fall 2007	Fall 2008	04-08 % chg
Student Headcount	**3,432**	**3,547**	**3,259**	**3,015**	**3,081**	**-10.23%**
Credit Hours	21,467	22,393	20,282	18,789	19,076	-11.14%
Average Credit Hours	6.25	6.31	6.22	6.23	6.19	-1.01%
Contact Hours	393,176	413,976	370,968	339,072	344,232	-12.45%
Average Contact Hours	114.56	116.71	113.83	112.46	111.73	-2.47%
Full-time Student Equivalent (FTSE)[1]	1,431	1,493	1,352	1,253	1,272	-11.14%
Residency						
In-District	2,593 75.55%	2,748 77.47%	2,457 75.39%	2,264 75.09%	2,269 73.64%	-12.50%
Out-of-District	767 22.35%	717 20.21%	711 21.82%	674 22.35%	736 23.89%	-4.04%
Out-of-State/International	53 1.54%	66 1.86%	73 2.24%	60 1.99%	49 1.59%	-7.55%
Other[2]	19 0.55%	16 0.45%	18 0.55%	17 0.56%	27 0.88%	42.11%
Gender						
Male	1,552 45.22%	1,602 45.16%	1,478 45.35%	1,377 45.67%	1,379 44.76%	-11.15%
Female	1,880 54.78%	1,945 54.84%	1,781 54.65%	1,638 54.33%	1,702 55.24%	-9.47%
Student Status						
Part-time	2,188 63.75%	2,289 64.53%	2,092 64.19%	1,953 64.78%	2,020 65.56%	-7.68%
Full-time[3]	1,244 36.25%	1,258 35.47%	1,167 35.81%	1,062 35.22%	1,061 34.44%	-14.71%
Ethnicity						
White	2,347 68.39%	2,368 66.76%	2,140 65.66%	2,015 66.83%	2,013 65.34%	-14.23%
Black	90 2.62%	100 2.82%	112 3.44%	94 3.12%	124 4.02%	37.78%
Hispanic	747 21.77%	824 23.23%	790 24.24%	666 22.09%	727 23.60%	-2.68%
Asian/Pacific Islander	106 3.09%	121 3.41%	94 2.88%	116 3.85%	108 3.51%	1.89%
Am. Indian/Alaskan Native	37 1.08%	34 0.96%	26 0.80%	32 1.06%	24 0.78%	-35.14%
Non-Resident Alien	45 1.31%	41 1.16%	43 1.32%	40 1.33%	42 1.36%	-6.67%
Other/Unknown	60 1.75%	59 1.66%	54 1.66%	52 1.72%	43 1.40%	-28.33%
Age						
16 and Under	46 1.34%	50 1.41%	83 2.55%	58 1.92%	47 1.53%	2.17%
17	100 2.91%	113 3.19%	108 3.31%	118 3.91%	100 3.25%	0.00%
18	462 13.46%	466 13.14%	445 13.65%	461 15.29%	474 15.38%	2.60%
19-21	1,303 37.97%	1,291 36.40%	1,171 35.93%	1,095 36.32%	1,112 36.09%	-14.66%
22-24	567 16.52%	614 17.31%	536 16.45%	463 15.36%	479 15.55%	-15.52%
25-30	491 14.31%	505 14.24%	459 14.08%	427 14.16%	432 14.02%	-12.02%
31-35	162 4.72%	191 5.38%	165 5.06%	147 4.88%	174 5.65%	7.41%
36-50	243 7.08%	264 7.44%	239 7.33%	209 6.93%	207 6.72%	-14.81%
51-64	53 1.54%	50 1.41%	43 1.32%	33 1.09%	55 1.79%	3.77%
65 and Over	5 0.15%	3 0.08%	10 0.31%	2 0.07%	1 0.03%	-80.00%
Unknown	0 0.00%	0 0.00%	0 0.00%	2 0.07%	0 0.00%	.
Average Age	23.79 .	23.86 .	23.80 .	23.41 .	23.65 .	-0.59%

[1] Full-time Student Equivalent (FTSE) is based on 15 SCH. Fact Books prior to Fall 2004 calculated FTSE based on 12 SCH. To standardize reporting with that of the THECB, calculations are now based on 15 SCH.
[2] Other includes students with tuition exemptions and waivers.
[3] Full-time - 12 credit hours or more.

NOTES: Students who attend multiple locations are counted once at each location. Percents may not add to 100 due to rounding.

Source: Fall 12th Class Day Data

Student Headcount by Zip Code
Pinnacle Campus
Fall 2008

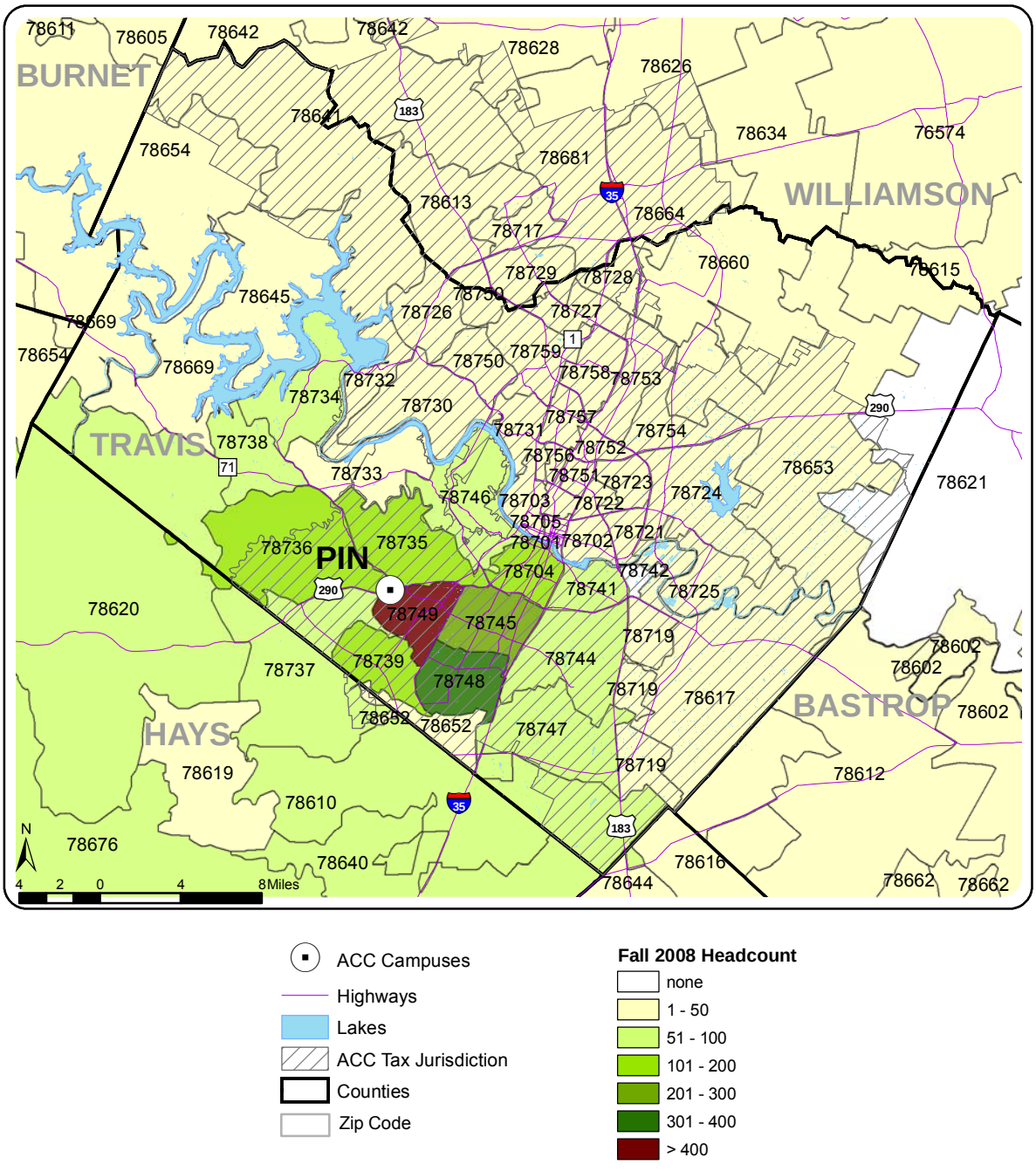

Source: Fall 12th Class Day Data

Student Headcount
Rio Grande Campus
Fall 2004 - 2008

	Fall 2004	Fall 2005	Fall 2006	Fall 2007	Fall 2008	04-08 % chg
Student Headcount	**7,308**	**7,388**	**7,120**	**6,910**	**7,068**	**-3.28%**
Credit Hours	45,527	46,413	45,366	44,011	45,443	-0.18%
Average Credit Hours	6.23	6.28	6.37	6.37	6.43	3.20%
Contact Hours	858,016	867,920	853,088	829,776	849,392	-1.01%
Average Contact Hours	117.41	117.48	119.82	120.08	120.17	2.36%
Full-time Student Equivalent (FTSE)[1]	3,035	3,094	3,024	2,934	3,030	-0.18%
Residency						
In-District	5,752 78.71%	6,065 82.09%	5,687 79.87%	5,561 80.48%	5,833 82.53%	1.41%
Out-of-District	1,191 16.30%	972 13.16%	1,074 15.08%	1,028 14.88%	878 12.42%	-26.28%
Out-of-State/International	165 2.26%	179 2.42%	205 2.88%	154 2.23%	148 2.09%	-10.30%
Other[2]	200 2.74%	172 2.33%	154 2.16%	167 2.42%	209 2.96%	4.50%
Gender						
Male	3,417 46.76%	3,387 45.84%	3,334 46.83%	3,264 47.24%	3,365 47.61%	-1.52%
Female	3,891 53.24%	4,001 54.16%	3,786 53.17%	3,646 52.76%	3,703 52.39%	-4.83%
Student Status						
Part-time	4,629 63.34%	4,697 63.58%	4,443 62.40%	4,247 61.46%	4,427 62.63%	-4.36%
Full-time[3]	2,679 36.66%	2,691 36.42%	2,677 37.60%	2,663 38.54%	2,641 37.37%	-1.42%
Ethnicity						
White	4,502 61.60%	4,567 61.82%	4,394 61.71%	4,259 61.64%	4,323 61.16%	-3.98%
Black	372 5.09%	414 5.60%	407 5.72%	426 6.16%	444 6.28%	19.35%
Hispanic	1,533 20.98%	1,621 21.94%	1,549 21.76%	1,474 21.33%	1,523 21.55%	-0.65%
Asian/Pacific Islander	420 5.75%	368 4.98%	396 5.56%	414 5.99%	455 6.44%	8.33%
Am. Indian/Alaskan Native	69 0.94%	54 0.73%	66 0.93%	63 0.91%	67 0.95%	-2.90%
Non-Resident Alien	284 3.89%	236 3.19%	211 2.96%	186 2.69%	155 2.19%	-45.42%
Other/Unknown	128 1.75%	128 1.73%	97 1.36%	88 1.27%	101 1.43%	-21.09%
Age						
16 and Under	34 0.47%	23 0.31%	41 0.58%	30 0.43%	35 0.50%	2.94%
17	98 1.34%	133 1.80%	104 1.46%	128 1.85%	113 1.60%	15.31%
18	549 7.51%	562 7.61%	552 7.75%	812 11.75%	517 7.31%	-5.83%
19-21	2,532 34.65%	2,540 34.38%	2,455 34.48%	2,436 35.25%	2,461 34.82%	-2.80%
22-24	1,446 19.79%	1,439 19.48%	1,343 18.86%	1,261 18.25%	1,295 18.32%	-10.44%
25-30	1,420 19.43%	1,415 19.15%	1,372 19.27%	1,324 19.16%	1,339 18.94%	-5.70%
31-35	523 7.16%	496 6.71%	481 6.76%	471 6.82%	520 7.36%	-0.57%
36-50	568 7.77%	610 8.26%	611 8.58%	593 8.58%	613 8.67%	7.92%
51-64	126 1.72%	151 2.04%	147 2.06%	137 1.98%	162 2.29%	28.57%
65 and Over	12 0.16%	19 0.26%	14 0.20%	18 0.26%	13 0.18%	8.33%
Average Age	25.00 .	25.10 .	25.20 .	25.17 .	25.29 .	1.16%

[1] Full-time Student Equivalent (FTSE) is based on 15 SCH. Fact Books prior to Fall 2004 calculated FTSE based on 12 SCH. To standardize reporting with that of the THECB, calculations are now based on 15 SCH.
[2] Other includes students with tuition exemptions and waivers.
[3] Full-time - 12 credit hours or more.

NOTES: Students who attend multiple locations are counted once at each location. Percents may not add to 100 due to rounding.

Source: Fall 12th Class Day Data

Student Headcount by Zip Code
Rio Grande Campus
Fall 2008

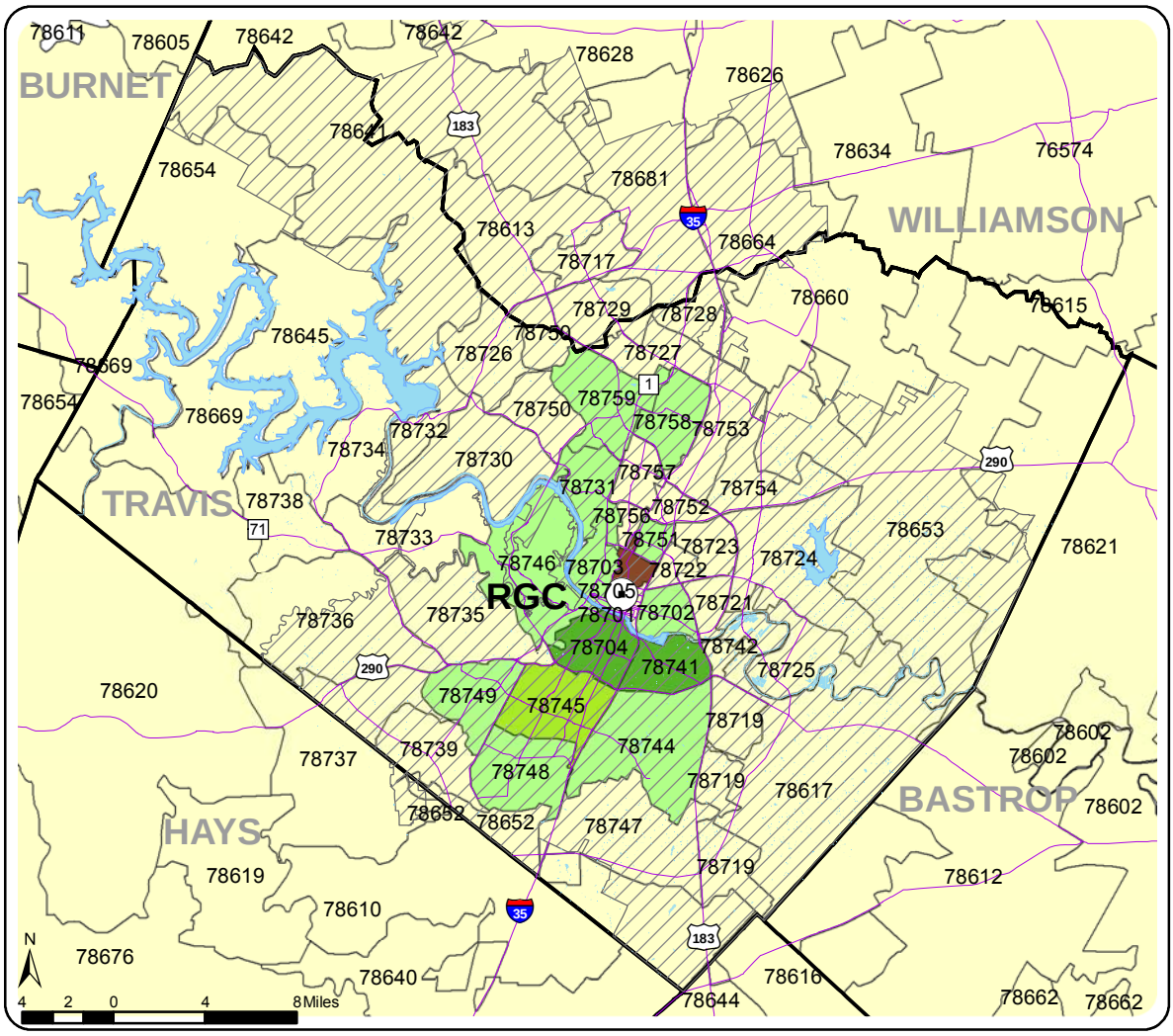

Source: Fall 12th Class Day Data

Student Headcount
Riverside Campus
Fall 2004 - 2008

	Fall 2004		Fall 2005		Fall 2006		Fall 2007		Fall 2008		04-08 % chg
Student Headcount	**6,902**		**6,717**		**6,612**		**6,444**		**6,446**		**-6.61%**
Credit Hours	42,991		43,137		41,892		40,266		40,136		-6.64%
Average Credit Hours	6.23		6.42		6.34		6.25		6.23		-0.04%
Contact Hours	855,272		828,744		809,720		781,592		777,136		-9.14%
Average Contact Hours	123.92		123.38		122.46		121.29		120.56		-2.71%
Full-time Student Equivalent (FTSE)[1]	2,866		2,876		2,793		2,684		2,676		-6.64%
Residency											
In-District	5,250	76.06%	5,329	79.34%	5,091	77.00%	4,936	76.60%	5,028	78.00%	-4.23%
Out-of-District	1,426	20.66%	1,168	17.39%	1,272	19.24%	1,326	20.58%	1,221	18.94%	-14.38%
Out-of-State/International	99	1.43%	111	1.65%	140	2.12%	97	1.51%	84	1.30%	-15.15%
Other[2]	127	1.84%	109	1.62%	109	1.65%	85	1.32%	113	1.75%	-11.02%
Gender											
Male	3,155	45.71%	3,244	48.30%	3,275	49.53%	3,196	49.60%	3,211	49.81%	1.77%
Female	3,747	54.29%	3,473	51.70%	3,337	50.47%	3,248	50.40%	3,235	50.19%	-13.66%
Student Status											
Part-time	4,559	66.05%	4,260	63.42%	4,204	63.58%	4,149	64.39%	4,289	66.54%	-5.92%
Full-time[3]	2,343	33.95%	2,457	36.58%	2,408	36.42%	2,295	35.61%	2,157	33.46%	-7.94%
Ethnicity											
White	3,596	52.10%	3,388	50.44%	3,225	48.77%	3,099	48.09%	3,014	46.76%	-16.18%
Black	567	8.22%	578	8.61%	593	8.97%	637	9.89%	624	9.68%	10.05%
Hispanic	2,084	30.19%	2,141	31.87%	2,173	32.86%	2,145	33.29%	2,243	34.80%	7.63%
Asian/Pacific Islander	284	4.11%	276	4.11%	283	4.28%	276	4.28%	307	4.76%	8.10%
Am. Indian/Alaskan Native	46	0.67%	44	0.66%	49	0.74%	61	0.95%	64	0.99%	39.13%
Non-Resident Alien	192	2.78%	173	2.58%	169	2.56%	132	2.05%	105	1.63%	-45.31%
Other/Unknown	133	1.93%	117	1.74%	120	1.81%	94	1.46%	89	1.38%	-33.08%
Age											
16 and Under	20	0.29%	24	0.36%	40	0.60%	28	0.43%	23	0.36%	15.00%
17	90	1.30%	104	1.55%	91	1.38%	105	1.63%	78	1.21%	-13.33%
18	578	8.37%	673	10.02%	691	10.45%	621	9.64%	641	9.94%	10.90%
19-21	2,345	33.98%	2,361	35.15%	2,354	35.60%	2,280	35.38%	2,224	34.50%	-5.16%
22-24	1,312	19.01%	1,283	19.10%	1,134	17.15%	1,162	18.03%	1,141	17.70%	-13.03%
25-30	1,219	17.66%	1,150	17.12%	1,141	17.26%	1,093	16.96%	1,137	17.64%	-6.73%
31-35	523	7.58%	405	6.03%	437	6.61%	418	6.49%	444	6.89%	-15.11%
36-50	650	9.42%	570	8.49%	600	9.07%	581	9.02%	588	9.12%	-9.54%
51-64	155	2.25%	134	1.99%	111	1.68%	140	2.17%	156	2.42%	0.65%
65 and Over	10	0.14%	13	0.19%	13	0.20%	16	0.25%	14	0.22%	40.00%
Average Age	25.50	.	24.90	.	24.90	.	25.13	.	25.27	.	-0.90%

[1] Full-time Student Equivalent (FTSE) is based on 15 SCH. Fact Books prior to Fall 2004 calculated FTSE based on 12 SCH. To standardize reporting with that of the THECB, calculations are now based on 15 SCH.
[2] Other includes students with tuition exemptions and waivers.
[3] Full-time - 12 credit hours or more.

NOTES: Students who attend multiple locations are counted once at each location. Percents may not add to 100 due to rounding.

Source: Fall 12th Class Day Data

Student Headcount by Zip Code
Riverside Campus
Fall 2008

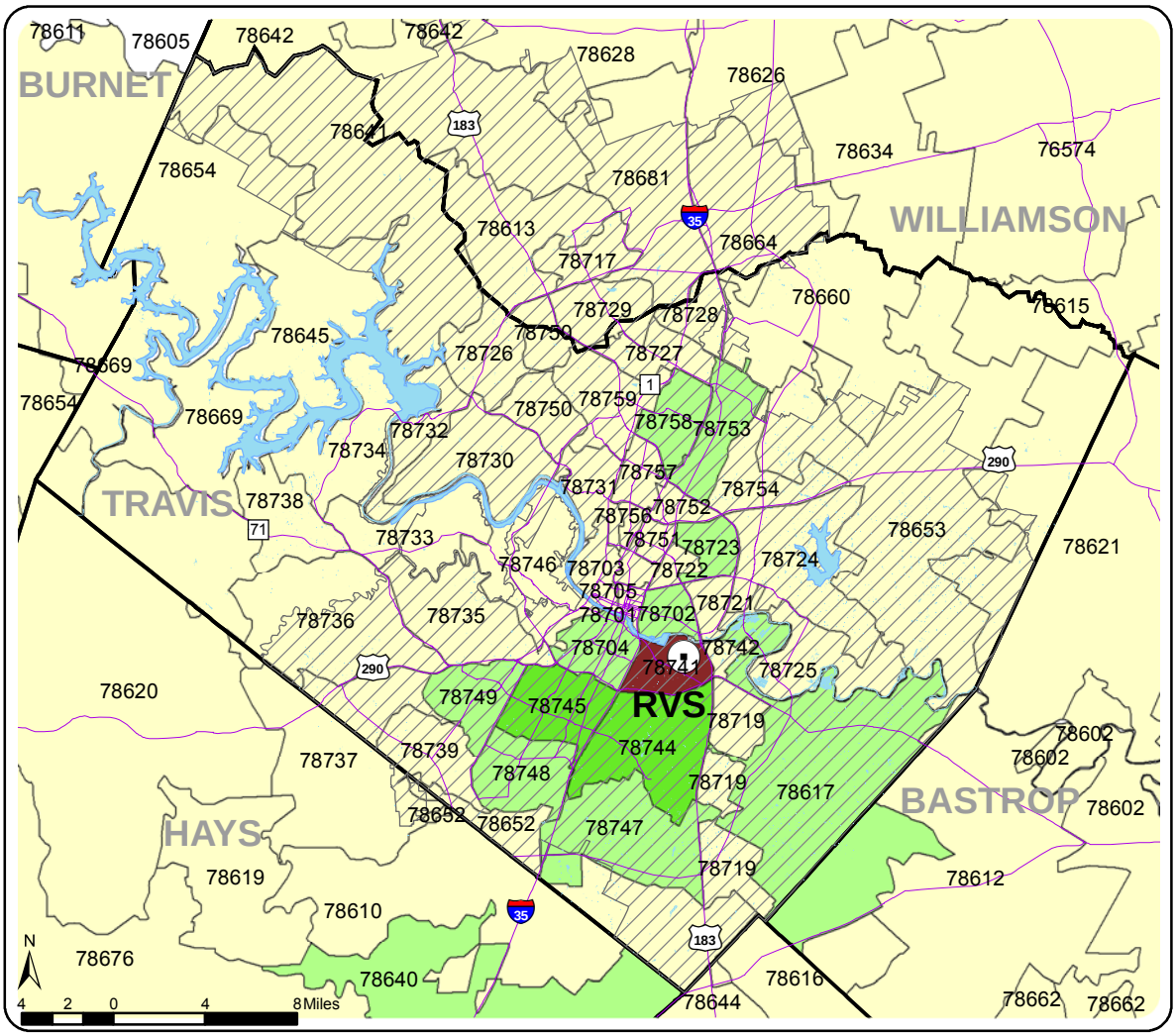

ACC Campuses
Highways
Lakes
ACC Tax Jurisdiction
Counties
Zip Code

Fall 2008 Headcount
none
1 - 100
101 - 400
401 - 700
701- 900
> 900

Source: Fall 12th Class Day Data

Student Headcount
South Austin Campus[1]
Fall 2006 - 2008

	Fall 2006		Fall 2007		Fall 2008		06-08 % chg
Student Headcount	**2,252**		**2,578**		**3,041**		**35.04%**
Credit Hours	11,862		13,843		15,878		33.86%
Average Credit Hours	5.27		5.37		5.22		-0.87%
Contact Hours	221,520		260,720		298,496		34.75%
Average Contact Hours	98.37		101.13		98.16		-0.21%
Full-time Student Equivalent (FTSE)[2]	791		923		1,059		33.86%
Residency							
In-District	1,861	82.64%	2,043	79.25%	2,441	80.27%	31.17%
Out-of-District	343	15.23%	472	18.31%	540	17.76%	57.43%
Out-of-State/International	41	1.82%	37	1.44%	29	0.95%	-29.27%
Other[3]	7	0.31%	26	1.01%	31	1.02%	342.86%
Gender							
Male	940	41.74%	1,102	42.75%	1,292	42.49%	37.45%
Female	1,312	58.26%	1,476	57.25%	1,749	57.51%	33.31%
Student Status							
Part-time	1,537	68.25%	1,719	66.68%	2,094	68.86%	36.24%
Full-time[4]	715	31.75%	859	33.32%	947	31.14%	32.45%
Ethnicity							
White	1,135	50.40%	1,380	53.53%	1,541	50.67%	35.77%
Black	158	7.02%	163	6.32%	214	7.04%	35.44%
Hispanic	796	35.35%	848	32.89%	1,088	35.78%	36.68%
Asian/Pacific Islander	77	3.42%	101	3.92%	113	3.72%	46.75%
Am. Indian/Alaskan Native	19	0.84%	18	0.70%	19	0.62%	0.00%
Non-Resident Alien	32	1.42%	34	1.32%	34	1.12%	6.25%
Other/Unknown	35	1.55%	34	1.32%	32	1.05%	-8.57%
Age							
16 and Under	23	1.02%	21	0.81%	25	0.82%	8.70%
17	72	3.20%	56	2.17%	74	2.43%	2.78%
18	258	11.46%	323	12.53%	353	11.61%	36.82%
19-21	687	30.51%	924	35.84%	993	32.65%	44.54%
22-24	410	18.21%	414	16.06%	545	17.92%	32.93%
25-30	403	17.90%	417	16.18%	531	17.46%	31.76%
31-35	158	7.02%	158	6.13%	209	6.87%	32.28%
36-50	198	8.79%	214	8.30%	252	8.29%	27.27%
51-64	39	1.73%	46	1.78%	55	1.81%	41.03%
65 and Over	4	0.18%	4	0.16%	4	0.13%	0.00%
Unknown	0	0.00%	1	0.04%	0	0.00%	.
Average Age	24.80	.	24.44	.	24.67	.	-0.52%

[1] The South Austin Campus opened Fall 2006.
[2] Full-time Student Equivalent (FTSE) is based on 15 SCH.
[3] Other includes students with tuition exemptions and waivers.
[4] Full-time - 12 credit hours or more.

NOTES: Students who attend multiple locations are counted once at each location. Percents may not add to 100 due to rounding.

Source: Fall 12th Class Day Data

Student Headcount by Zip Code
South Austin Campus
Fall 2008

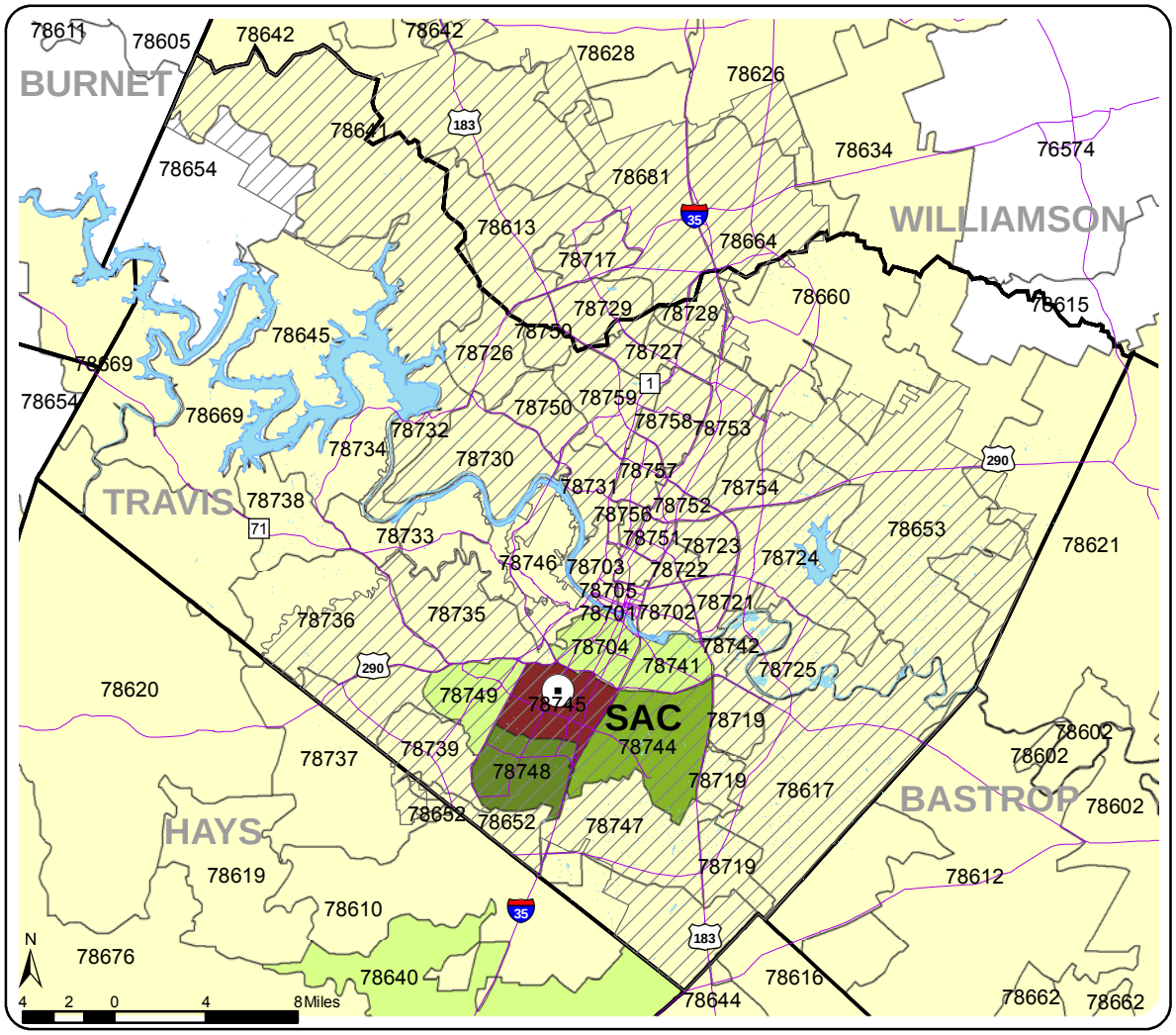

Source: Fall 12th Class Day Data

Student Headcount
Telecommunicated Instruction[1]
Fall 2004 - 2008

	Fall 2004		Fall 2005		Fall 2006		Fall 2007		Fall 2008		04-08 % chg
Student Headcount	**5,965**		**6,435**		**6,346**		**6,872**		**7,452**		**24.93%**
Credit Hours	26,972		29,074		28,999		32,024		34,332		27.29%
Average Credit Hours	4.52		4.52		4.57		4.66		4.61		1.89%
Contact Hours	469,680		506,848		504,672		569,168		600,704		27.90%
Average Contact Hours	78.74		78.76		79.53		82.82		80.61		2.38%
Full-time Student Equivalent (FTSE)[2]	1,798		1,938		1,933		2,135		2,289		27.29%
Residency											
In-District	4,211	70.60%	4,705	73.12%	4,526	71.32%	4,811	70.01%	5,754	77.21%	36.64%
Out-of-District	1,576	26.42%	1,539	23.92%	1,628	25.65%	1,900	27.65%	1,516	20.34%	-3.81%
Out-of-State/International	96	1.61%	106	1.65%	108	1.70%	94	1.37%	99	1.33%	3.13%
Other[3]	82	1.37%	85	1.32%	84	1.32%	67	0.97%	83	1.11%	1.22%
Gender											
Male	2,076	34.80%	2,192	34.06%	2,159	34.02%	2,301	33.48%	2,516	33.76%	21.19%
Female	3,889	65.20%	4,243	65.94%	4,187	65.98%	4,571	66.52%	4,936	66.24%	26.92%
Student Status											
Part-time	4,158	69.71%	4,517	70.19%	4,461	70.30%	4,875	70.94%	5,364	71.98%	29.00%
Full-time[4]	1,807	30.29%	1,918	29.81%	1,885	29.70%	1,997	29.06%	2,088	28.02%	15.55%
Ethnicity											
White	3,894	65.28%	4,120	64.02%	4,042	63.69%	4,391	63.90%	4,693	62.98%	20.52%
Black	449	7.53%	505	7.85%	507	7.99%	561	8.16%	624	8.37%	38.98%
Hispanic	1,067	17.89%	1,228	19.08%	1,227	19.34%	1,309	19.05%	1,497	20.09%	40.30%
Asian/Pacific Islander	307	5.15%	331	5.14%	297	4.68%	359	5.22%	398	5.34%	29.64%
Am. Indian/Alaskan Native	43	0.72%	48	0.75%	56	0.88%	65	0.95%	54	0.72%	25.58%
Non-Resident Alien	109	1.83%	122	1.90%	142	2.24%	105	1.53%	110	1.48%	0.92%
Other/Unknown	96	1.61%	81	1.26%	75	1.18%	82	1.19%	76	1.02%	-20.83%
Age											
16 and Under	50	0.84%	87	1.35%	75	1.18%	96	1.40%	101	1.36%	102.00%
17	120	2.01%	152	2.36%	145	2.28%	178	2.59%	187	2.51%	55.83%
18	181	3.03%	199	3.09%	168	2.65%	226	3.29%	267	3.58%	47.51%
19-21	1,591	26.67%	1,583	24.60%	1,522	23.98%	1,625	23.65%	1,784	23.94%	12.13%
22-24	1,135	19.03%	1,238	19.24%	1,184	18.66%	1,257	18.29%	1,322	17.74%	16.48%
25-30	1,353	22.68%	1,445	22.46%	1,500	23.64%	1,596	23.22%	1,743	23.39%	28.82%
31-35	674	11.30%	733	11.39%	719	11.33%	772	11.23%	824	11.06%	22.26%
36-50	735	12.32%	872	13.55%	880	13.87%	987	14.36%	1,045	14.02%	42.18%
51-64	121	2.03%	120	1.86%	145	2.28%	130	1.89%	176	2.36%	45.45%
65 and Over	5	0.08%	6	0.09%	8	0.13%	4	0.06%	3	0.04%	-40.00%
Unknown	0	0.00%	0	0.00%	0	0.00%	1	0.01%	0	0.00%	.
Average Age	26.90	.	27.10	.	27.30	.	27.19	.	27.25	.	1.30%

[1] Prior to Fall 2006, Telecommunicated instruction included courses offered in the following formats: Instructional Television, Personal Computer with Modem, Print-Based using a textbook, Directed Learning, and Interactive Video Class.

[2] Full-time Student Equivalent (FTSE) is based on 15 SCH. Fact Books prior to Fall 2004 calculated FTSE based on 12 SCH. To standardize reporting with that of the THECB, calculations are now based on 15 SCH.

[3] Other includes students with tuition exemptions and waivers.

[4] Full-time - 12 credit hours or more.

NOTES: Students who attend multiple locations are counted once at each location. Percents may not add to 100 due to rounding.

Source: Fall 12th Class Day Data

Student Headcount by Zip Code
Telecommunicated Instruction[1]
Fall 2008

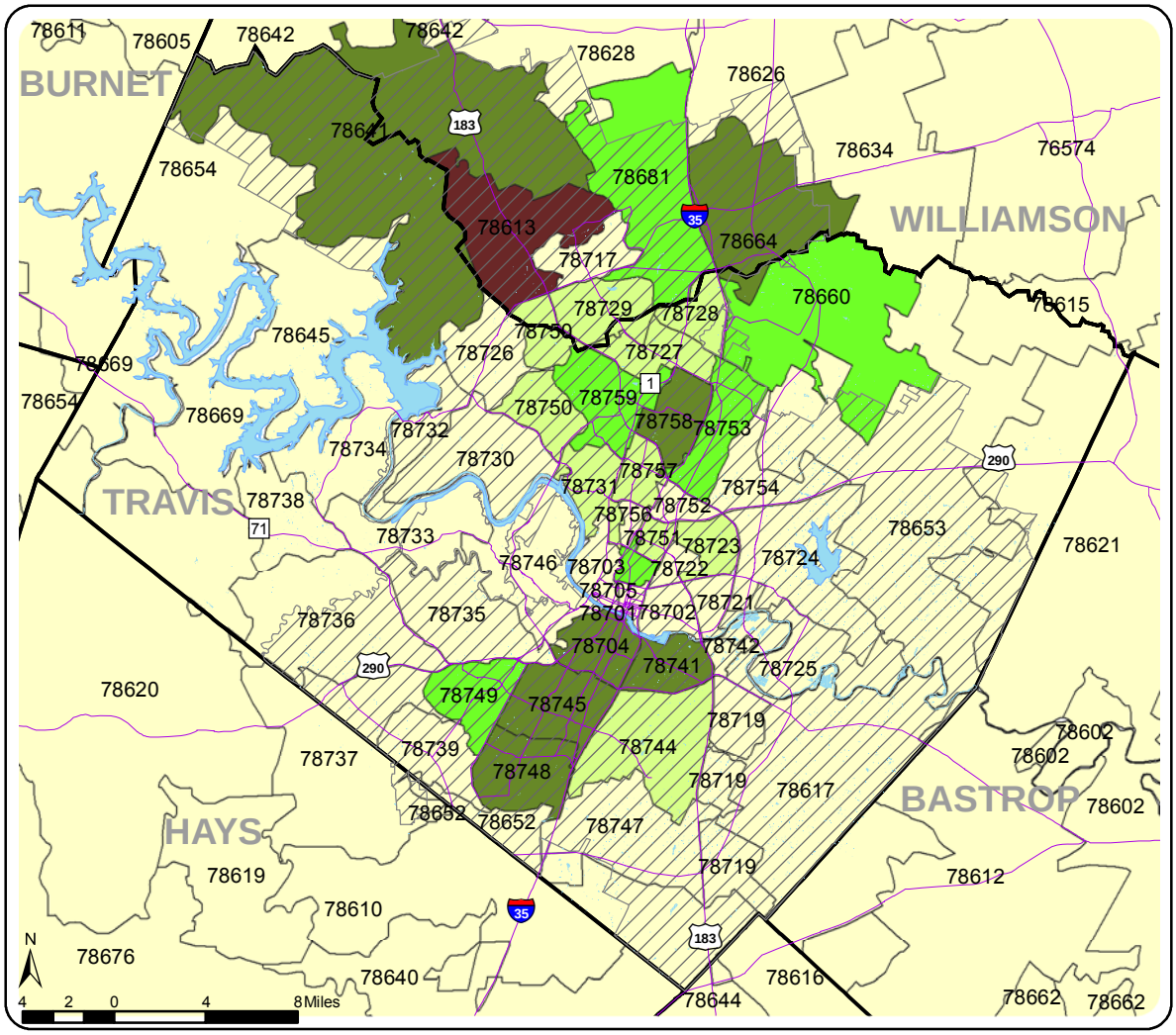

[1] Telecommunicated instruction includes courses offered in the following formats: Instructional Television, Personal Computer with Modem, Print-Based using a textbook, and Directed Learning.

Source: Fall 12th Class Day Data

Student Headcount
Site-Based[1] Summary
Fall 2004 - 2008

	Fall 2004	Fall 2005	Fall 2006	Fall 2007	Fall 2008	04-08 % chg
Student Headcount	**1,122**	**1,148**	**1,265**	**1,440**	**1,795**	**59.98%**
Credit Hours	4,193	4,189	4,554	5,447	7,366	75.67%
Average Credit Hours	3.74	3.65	3.60	3.78	4.10	9.81%
Contact Hours	86,704	83,440	91,584	110,736	162,048	86.90%
Average Contact Hours	77.28	72.68	72.40	76.90	90.28	16.82%
Full-time Student Equivalent (FTSE)[2]	280	279	304	363	491	75.67%
Residency						
In-District	587 52.32%	623 54.27%	722 57.08%	788 54.72%	1,078 60.06%	83.65%
Out-of-District	506 45.10%	499 43.47%	516 40.79%	634 44.03%	696 38.77%	37.55%
Out-of-State/International	21 1.87%	15 1.31%	17 1.34%	10 0.69%	10 0.56%	-52.38%
Other[3]	8 0.71%	11 0.96%	10 0.79%	8 0.56%	11 0.61%	37.50%
Gender						
Male	501 44.65%	499 43.47%	537 42.45%	644 44.72%	734 40.89%	46.51%
Female	621 55.35%	649 56.53%	728 57.55%	796 55.28%	1,061 59.11%	70.85%
Student Status						
Part-time	930 82.89%	985 85.80%	1,085 85.77%	1,283 89.10%	1,618 90.14%	73.98%
Full-time[4]	192 17.11%	163 14.20%	180 14.23%	157 10.90%	177 9.86%	-7.81%
Ethnicity						
White	683 60.87%	772 67.25%	857 67.75%	974 67.64%	1,096 61.06%	60.47%
Black	87 7.75%	85 7.40%	85 6.72%	81 5.63%	124 6.91%	42.53%
Hispanic	230 20.50%	210 18.29%	240 18.97%	268 18.61%	428 23.84%	86.09%
Asian/Pacific Islander	48 4.28%	45 3.92%	45 3.56%	60 4.17%	83 4.62%	72.92%
Am. Indian/Alaskan Native	10 0.89%	8 0.70%	12 0.95%	13 0.90%	21 1.17%	110.00%
Non-Resident Alien	15 1.34%	9 0.78%	17 1.34%	17 1.18%	20 1.11%	33.33%
Other/Unknown	49 4.37%	19 1.66%	9 0.71%	27 1.88%	23 1.28%	-53.06%
Age						
16 and Under	136 12.12%	206 17.94%	264 20.87%	320 22.22%	456 25.40%	235.29%
17	302 26.92%	370 32.23%	390 30.83%	522 36.25%	608 33.87%	101.32%
18	46 4.10%	60 5.23%	61 4.82%	81 5.63%	105 5.85%	128.26%
19-21	153 13.64%	130 11.32%	131 10.36%	129 8.96%	122 6.80%	-20.26%
22-24	106 9.45%	87 7.58%	107 8.46%	102 7.08%	115 6.41%	8.49%
25-30	155 13.81%	109 9.49%	139 10.99%	125 8.68%	171 9.53%	10.32%
31-35	80 7.13%	57 4.97%	52 4.11%	51 3.54%	76 4.23%	-5.00%
36-50	117 10.43%	107 9.32%	97 7.67%	82 5.69%	120 6.69%	2.56%
51-64	26 2.32%	17 1.48%	20 1.58%	22 1.53%	19 1.06%	-26.92%
65 and Over	1 0.09%	5 0.44%	4 0.32%	5 0.35%	3 0.17%	200.00%
Unknown	0 0.00%	0 0.00%	0 0.00%	1 0.07%	0 0.00%	.
Average Age	23.95 .	22.50 .	22.10 .	21.12 .	21.15 .	-11.69%

[1] Site-based instruction includes various credit and non-credit classes and training offered or provided to businesses, government entities, high schools, correctional institutions, and community groups.
[2] Full-time Student Equivalent (FTSE) is based on 15 SCH.
[3] Other includes students with tuition exemptions and waivers.
[4] Full-time - 12 credit hours or more.

Source: Fall 12th Class Day Data

Student Headcount
Centers[1] Summary
Fall 2004 - 2008

	Fall 2004	Fall 2005	Fall 2006	Fall 2007	Fall 2008	04-08 % chg
Student Headcount[2]	**1,197**	**1,914**	**2,039**	**2,345**	**2,987**	**149.54%**
Credit Hours	5,723	9,567	10,558	11,758	15,380	168.74%
Average Credit Hours	4.78	5.00	5.18	5.01	5.15	7.69%
Contact Hours	97,840	163,160	179,952	199,632	260,896	166.66%
Average Contact Hours	81.74	85.25	88.26	85.13	87.34	6.86%
Full-time Student Equivalent (FTSE)[3]	382	638	704	784	1,025	168.74%
Residency						
In-District	229 19.13%	446 23.30%	392 19.23%	518 22.09%	1,162 38.90%	407.42%
Out-of-District	956 79.87%	1,443 75.39%	1,624 79.65%	1,796 76.59%	1,781 59.63%	86.30%
Out-of-State/International	11 0.92%	23 1.20%	22 1.08%	27 1.15%	36 1.21%	227.27%
Other[4]	1 0.08%	2 0.10%	1 0.05%	4 0.17%	8 0.27%	700.00%
Gender						
Male	421 35.17%	782 40.86%	839 41.15%	940 40.09%	1,231 41.21%	192.40%
Female	776 64.83%	1,132 59.14%	1,200 58.85%	1,405 59.91%	1,756 58.79%	126.29%
Student Status						
Part-time	980 81.87%	1,458 76.18%	1,500 73.57%	1,744 74.37%	2,244 75.13%	128.98%
Full-time[5]	217 18.13%	456 23.82%	539 26.43%	601 25.63%	743 24.87%	242.40%
Ethnicity						
White	840 70.18%	1,270 66.35%	1,350 66.21%	1,557 66.40%	1,903 63.71%	126.55%
Black	32 2.67%	80 4.18%	106 5.20%	127 5.42%	193 6.46%	503.13%
Hispanic	260 21.72%	466 24.35%	494 24.23%	546 23.28%	736 24.64%	183.08%
Asian/Pacific Islander	17 1.42%	33 1.72%	35 1.72%	54 2.30%	85 2.85%	400.00%
Am. Indian/Alaskan Native	10 0.84%	17 0.89%	26 1.28%	25 1.07%	32 1.07%	220.00%
Non-Resident Alien	3 0.25%	11 0.57%	6 0.29%	10 0.43%	13 0.44%	333.33%
Other/Unknown	35 2.92%	37 1.93%	22 1.08%	26 1.11%	25 0.84%	-28.57%
Age						
16 and Under	127 10.61%	166 8.67%	228 11.18%	239 10.19%	320 10.71%	151.97%
17	251 20.97%	339 17.71%	323 15.84%	403 17.19%	448 15.00%	78.49%
18	132 11.03%	238 12.43%	289 14.17%	338 14.41%	384 12.86%	190.91%
19-21	279 23.31%	479 25.03%	532 26.09%	574 24.48%	788 26.38%	182.44%
22-24	151 12.61%	206 10.76%	211 10.35%	254 10.83%	278 9.31%	84.11%
25-30	91 7.60%	213 11.13%	187 9.17%	212 9.04%	327 10.95%	259.34%
31-35	56 4.68%	95 4.96%	97 4.76%	97 4.14%	159 5.32%	183.93%
36-50	97 8.10%	153 7.99%	151 7.41%	200 8.53%	244 8.17%	151.55%
51-64	13 1.09%	21 1.10%	21 1.03%	27 1.15%	39 1.31%	200.00%
65 and Over	0 0.00%	4 0.21%	0 0.00%	1 0.04%	0 0.00%	.
Average Age	22.40 .	22.80 .	22.20 .	22.45 .	22.76 .	1.61%

[1] Centers include non-campus locations that are staffed, have regular posted hours, and offer credit courses every semester.
[2] Students that attend more than one extension center are counted only once in the Center Total; therefore, this total is unduplicated and will not match the sum of all of the extension centers.
[3] Full-time Student Equivalent (FTSE) is based on 15 SCH.
[4] Other includes students with tuition exemptions and waivers.
[5] Full-time - 12 credit hours or more.

Source: Fall 12th Class Day Data

Student Headcount
Centers[1] by Location
Fall 2008

	Bastrop	Fredericksburg	Georgetown	Hays	Leander
Student Headcount	**124**	**288**	**240**	**170**	**123**
Credit Hours	555	1,544	1,035	636	434
Average Credit Hours	4.48	5.36	4.31	3.74	3.53
Contact Hours	8,880	29,520	16,560	10,432	6,944
Average Contact Hours	71.61	102.50	69.00	61.36	56.46
Full-time Student Equivalent (FTSE)[2]	37	103	69	42	29
Residency					
In-District	3 2.42%	18 6.25%	43 17.92%	19 11.18%	109 88.62%
Out-of-District	121 97.58%	267 92.71%	192 80.00%	150 88.24%	12 9.76%
Out-of-State/International	0 0.00%	3 1.04%	4 1.67%	1 0.59%	1 0.81%
Other[3]	0 0.00%	0 0.00%	1 0.42%	0 0.00%	1 0.81%
Gender					
Male	48 38.71%	81 28.13%	98 40.83%	62 36.47%	51 41.46%
Female	76 61.29%	207 71.88%	142 59.17%	108 63.53%	72 58.54%
Student Status					
Part-time	118 95.16%	259 89.93%	214 89.17%	138 81.18%	110 89.43%
Full-time[4]	6 4.84%	29 10.07%	26 10.83%	32 18.82%	13 10.57%
Ethnicity					
White	77 62.10%	217 75.35%	194 80.83%	115 67.65%	84 68.29%
Black	12 9.68%	2 0.69%	7 2.92%	2 1.18%	11 8.94%
Hispanic	31 25.00%	60 20.83%	31 12.92%	47 27.65%	20 16.26%
Asian/Pacific Islander	1 0.81%	1 0.35%	3 1.25%	4 2.35%	5 4.07%
Am. Indian/Alaskan Native	0 0.00%	5 1.74%	2 0.83%	2 1.18%	1 0.81%
Non-Resident Alien	1 0.81%	0 0.00%	1 0.42%	0 0.00%	0 0.00%
Other/Unknown	2 1.61%	3 1.04%	2 0.83%	0 0.00%	2 1.63%
Age					
16 and Under	44 35.48%	34 11.81%	91 37.92%	24 14.12%	9 7.32%
17	53 42.74%	37 12.85%	69 28.75%	56 32.94%	54 43.90%
18	11 8.87%	24 8.33%	20 8.33%	17 10.00%	18 14.63%
19-21	9 7.26%	65 22.57%	24 10.00%	33 19.41%	19 15.45%
22-24	1 0.81%	24 8.33%	10 4.17%	11 6.47%	4 3.25%
25-30	2 1.61%	30 10.42%	8 3.33%	12 7.06%	7 5.69%
31-35	1 0.81%	18 6.25%	9 3.75%	8 4.71%	6 4.88%
36-50	3 2.42%	45 15.63%	9 3.75%	6 3.53%	6 4.88%
51-64	0 0.00%	11 3.82%	0 0.00%	3 1.76%	0 0.00%
65 and Over	0 0.00%	0 0.00%	0 0.00%	0 0.00%	0 0.00%
Average Age	17.88 .	25.41 .	19.15 .	20.88 .	20.34 .

[1] Centers include non-campus locations that are staffed, have regular posted hours, and offer credit courses every semester.
[2] Full-time Student Equivalent (FTSE) is based on 15 SCH.
[3] Other includes students with tuition exemptions and waivers.
[4] Full-time - 12 credit hours or more.

NOTES: Students are counted once for each location they attend. Percents may not add to 100 due to rounding.

Source: Fall 12th Class Day Data

Student Headcount
Centers[1] by Location (continued)
Fall 2008

	Lockhart		Pflugerville		Round Rock Higher Education Center		San Marcos Center		San Marcos Goodnight	
Student Headcount	**157**		**13**		**1,364**		**407**		**275**	
Credit Hours	807		39		7,095		1,691		1,544	
Average Credit Hours	5.14		3.00		5.20		4.15		5.61	
Contact Hours	12,912		624		121,120		28,752		25,152	
Average Contact Hours	82.24		48.00		88.80		70.64		91.46	
Full-time Student Equivalent (FTSE)[2]	54		3		473		113		103	
Residency										
In-District	0	0.00%	2	15.38%	922	67.60%	37	9.09%	36	13.09%
Out-of-District	156	99.36%	11	84.62%	420	30.79%	364	89.43%	235	85.45%
Out-of-State/International	1	0.64%	0	0.00%	16	1.17%	6	1.47%	4	1.45%
Other[3]	0	0.00%	0	0.00%	6	0.44%	0	0.00%	0	0.00%
Gender										
Male	70	44.59%	7	53.85%	534	39.15%	209	51.35%	167	60.73%
Female	87	55.41%	6	46.15%	830	60.85%	198	48.65%	108	39.27%
Student Status										
Part-time	157	100.00%	12	92.31%	884	64.81%	284	69.78%	153	55.64%
Full-time[4]	0	0.00%	1	7.69%	480	35.19%	123	30.22%	122	44.36%
Ethnicity										
White	98	62.42%	6	46.15%	798	58.50%	251	61.67%	185	67.27%
Black	9	5.73%	4	30.77%	131	9.60%	11	2.70%	9	3.27%
Hispanic	46	29.30%	2	15.38%	335	24.56%	133	32.68%	74	26.91%
Asian/Pacific Islander	2	1.27%	1	7.69%	63	4.62%	4	0.98%	3	1.09%
Am. Indian/Alaskan Native	2	1.27%	0	0.00%	13	0.95%	7	1.72%	1	0.36%
Non-Resident Alien	0	0.00%	0	0.00%	11	0.81%	0	0.00%	0	0.00%
Other/Unknown	0	0.00%	0	0.00%	13	0.95%	1	0.25%	3	1.09%
Age										
16 and Under	67	42.68%	7	53.85%	23	1.69%	20	4.91%	1	0.36%
17	87	55.41%	2	15.38%	46	3.37%	40	9.83%	9	3.27%
18	3	1.91%	2	15.38%	222	16.28%	50	12.29%	57	20.73%
19-21	0	0.00%	1	7.69%	430	31.52%	162	39.80%	135	49.09%
22-24	0	0.00%	0	0.00%	155	11.36%	58	14.25%	37	13.45%
25-30	0	0.00%	0	0.00%	220	16.13%	37	9.09%	18	6.55%
31-35	0	0.00%	0	0.00%	98	7.18%	17	4.18%	9	3.27%
36-50	0	0.00%	1	7.69%	147	10.78%	21	5.16%	9	3.27%
51-64	0	0.00%	0	0.00%	23	1.69%	2	0.49%	0	0.00%
65 and Over	0	0.00%	0	0.00%	0	0.00%	0	0.00%	0	0.00%
Average Age	16.58	.	18.46	.	24.68	.	22.10	.	21.25	.

[1] Centers include non-campus locations that are staffed, have regular posted hours, and offer credit courses every semester.
[2] Full-time Student Equivalent (FTSE) is based on 15 SCH.
[3] Other includes students with tuition exemptions and waivers.
[4] Full-time - 12 credit hours or more.

NOTES: Students are counted once for each location they attend. Percents may not add to 100 due to rounding.

Source: Fall 12th Class Day Data

THIS PAGE INTENTIONALLY LEFT BLANK