Student Demographics

This section can be used for finding:

- *12th Class Day student headcount .*
- *student characteristics statistics.*

Contents

Useful Terms....22
Student Characteristics District-wide....23
Full-time Student Equivalent (FTSE)....24
Headcount by Age and Gender....25
Headcount by Race/Ethnicity and Gender....26
Headcount by Gender and Full/Part-time Status....27
Headcount by Race/Ethnicity and Full/Part-time Status....27
Headcount by Full/Part-time Status....28
Headcount by Day/Evening Classification....29
Headcount by Region and Zip Code....30
Headcount by Zip Code Map....36
Headcount by Zip Code....37
Declared Majors....40
High School Concurrent Enrollment by School District....50
Developmental Education....51

Useful Terms

12th Class Day Data – data for Fall or Spring classes, as of the 12th day of class of the 16-week session. (Official Reporting Date for the Fall and Spring Semesters.)

Distance Learning – includes non-traditional courses offered through Directed Studies, Hybrid courses, Instructional Television, Personal Computer with Modem, and Print-Based courses.

Duplicated Race/Ethnicity – students may be counted in more than one category based on their Race/Ethnicity selection with one exception: if students selected "Non-Resident Alien," they were counted only as "Non-Resident Alien" (regardless of whether they selected an additional race/ethnicity).

Full-time Student Equivalent (FTSE) – the total semester credit hours divided by 15, which is considered to be a full-time course load.

Headcount – the number of students enrolled in one or more courses. This number may be duplicated or unduplicated.

High School Concurrent Enrollment – the number of students enrolled in high school (as juniors and seniors) and in college. These students receive college credit and may receive high school graduation credit for the classes they take at ACC.

In-district – students who live within ACC's tax-paying districts and pay taxes in support of the college and receive lower in-district tuition rates. Students who live or own property within the City of Austin or the Austin, Del Valle, Leander, Manor, or Round Rock Independent School Districts, as well as portions of Eanes and Pflugerville Independent School Districts are considered in-district students.

Out-of-district – students who live outside ACC's in-district taxing boundaries as identified in the in-district definition. Higher out-of-district tuition rates are charged to out-of-district students.

Reporting Dates – Fall: 12th Class Day of the 16 week session

Unduplicated Race/Ethnicity – students were counted in only one category based on their Race/Ethnicity selection. In cases where students selected two or more categories, they were assigned to the most appropriate one using the following order of precedence: "Non-Resident Alien," "Hispanic," "Two or more."

Student Characteristics
District-wide
Fall 2006 - 2010

		Fall 2006		Fall 2007		Fall 2008		Fall 2009		Fall 2010		06-10 % chg
Student Headcount		**33,039**		**33,508**		**35,798**		**40,248**		**44,100**		**33.48%**
Credit Hours		262,355		267,284		281,149		319,408		350,595		33.63%
Average Credit Hours		7.94		7.98		7.85		7.94		7.95		0.12%
Contact Hours		5,016,656		5,123,072		5,386,376		6,107,714		6,712,507		33.80%
Average Contact Hours		151.84		152.89		150.47		151.75		152.21		0.24%
Full-time Student Equivalent (FTSE)[1]		17,490		17,819		18,743		21,294		23,373		33.63%
Residency	In-District	23,533	71.23%	23,542	70.26%	27,221	76.04%	31,075	77.21%	34,005	77.11%	44.50%
	Out-of-District	8,502	25.73%	9,081	27.10%	7,702	21.52%	8,173	20.31%	9,040	20.50%	6.33%
	Out-of-State/International	689	2.09%	573	1.71%	496	1.39%	622	1.55%	676	1.53%	-1.89%
	Other/Unknown[2]	315	0.95%	312	0.93%	379	1.06%	378	0.94%	379	0.86%	20.32%
Gender	Male	14,498	43.88%	14,434	43.08%	15,486	43.26%	17,672	43.91%	19,607	44.46%	35.24%
	Female	18,541	56.12%	19,074	56.92%	20,312	56.74%	22,576	56.09%	24,493	55.54%	32.10%
Student Status	Part-time	23,821	72.10%	24,276	72.45%	26,470	73.94%	29,433	73.13%	32,581	73.88%	36.77%
	Full-time[3]	9,218	27.90%	9,232	27.55%	9,328	26.06%	10,815	26.87%	11,519	26.12%	24.96%
Race/Ethnicity (Unduplicated - students were counted in only one category)[4]	White	19,467	58.92%	19,810	59.12%	20,754	57.98%	23,043	57.25%	23,231	52.68%	19.34%
	Black	2,557	7.74%	2,689	8.02%	2,978	8.32%	3,543	8.80%	3,739	8.48%	46.23%
	Hispanic	8,014	24.26%	7,897	23.57%	8,846	24.71%	10,065	25.01%	11,090	25.15%	38.38%
	Asian	1,598	4.84%	1,780	5.31%	2,029	5.67%	2,222	5.52%	2,159	4.90%	35.11%
	Hawaiian/Pacific Islander	.	.	.	.	.	.	.	.	36	0.08%	.
	Am. Indian/Alaskan Native	294	0.89%	293	0.87%	306	0.85%	349	0.87%	429	0.97%	45.92%
	Non-Resident Alien	661	2.00%	558	1.67%	441	1.23%	422	1.05%	666	1.51%	0.76%
	Two or more	.	.	.	.	.	.	.	.	275	0.62%	.
	Other/Unknown	448	1.36%	481	1.44%	444	1.24%	604	1.50%	2,475	5.61%	452.46%
Race/Ethnicity (Duplicated - students may be counted in more than one category)[5]	White	DATA NOT AVAILABLE								24,531	55.63%	.
	Black									3,903	8.85%	.
	Hispanic									11,090	25.15%	.
	Asian									2,270	5.15%	.
	Hawaiian/Pacific Islander									86	0.20%	.
	Am. Indian/Alaskan Native									766	1.74%	.
	Non-Resident Alien									666	1.51%	.
	Other/Unknown									2,475	5.61%	.
Age	16 and Under	844	2.55%	859	2.56%	1,075	3.00%	1,226	3.05%	1,560	3.54%	84.83%
	17	1,415	4.28%	1,655	4.94%	1,742	4.87%	1,914	4.76%	1,983	4.50%	40.14%
	18	3,104	9.39%	3,197	9.54%	3,489	9.75%	3,604	8.95%	3,769	8.55%	21.42%
	19-21	9,586	29.01%	9,809	29.27%	10,147	28.35%	10,800	26.83%	11,261	25.54%	17.47%
	22-24	5,370	16.25%	5,273	15.74%	5,492	15.34%	6,252	15.53%	6,791	15.40%	26.46%
	25-30	5,907	17.88%	5,861	17.49%	6,311	17.63%	7,385	18.35%	8,318	18.86%	40.82%
	31-35	2,533	7.67%	2,489	7.43%	2,787	7.79%	3,363	8.36%	3,894	8.83%	53.73%
	36-50	3,501	10.60%	3,558	10.62%	3,845	10.74%	4,594	11.41%	5,229	11.86%	49.36%
	51-64	703	2.13%	715	2.13%	839	2.34%	1,020	2.53%	1,196	2.71%	70.13%
	65 and over	76	0.23%	85	0.25%	71	0.20%	87	0.22%	99	0.22%	30.26%
	Unknown	0	0.00%	7	0.02%	0	0.00%	3	0.01%	0	0.00%	.
	Average Age	25.40	.	25.30	.	25.40	.	25.80	.	26.07	.	2.64%

[1] Full-time Student Equivalent (FTSE) is based on 15 SCH.
[2] Other/Unknown includes students with tuition exemptions and waivers.
[3] Full-time - 12 credit hours or more.
[4] Unduplicated Race/Ethnicity- students were counted in only one category based on their Race/Ethnicity selection. In cases where students selected two or more categories, they were assigned to the most appropriate one using the following order of precedence: “Non-Resident Alien,” “Hispanic,” “Two or more.”
[5] Duplicated Race/Ethnicity- students may be counted in more than one category based on their Race/Ethnicity selection with one exception: if students selected “Non-Resident Alien,” they were counted only as “Non-Resident Alien” (regardless of whether they selected an additional race/ethnicity).

NOTE: Students who attend multiple locations are counted once at each location. Percents may not add to 100 due to rounding.

Source: Fall 12th Class Day Data

Student Characteristics
Full-Time Student Equivalent (FTSE)[1]
Fall 2007 - 2010

		Fall 2007		Fall 2008		Fall 2009		Fall 2010		07-10 % chg
Student Headcount		**17,819**		**18,790**		**21,294**		**23,373**		**31.17%**
Residency	In-District	12,637	70.92%	14,389	76.58%	16,534	77.65%	18,098	77.43%	43.21%
	Out-of-District	4,614	25.89%	3,826	20.36%	4,082	19.17%	4,582	19.60%	-0.69%
	Out-of-State/International	328	1.84%	282	1.50%	375	1.76%	392	1.68%	19.51%
	Other/Unknown[2]	241	1.35%	294	1.56%	302	1.42%	301	1.29%	24.90%
Gender	Male	8,046	45.15%	8,541	45.46%	9,829	46.16%	10,879	46.55%	35.21%
	Female	9,773	54.85%	10,249	54.54%	11,465	53.84%	12,494	53.45%	27.84%
Student Status	Part-time	9,783	54.90%	10,688	56.88%	11,934	56.04%	13,385	57.27%	36.82%
	Full-time[3]	8,036	45.10%	8,102	43.12%	9,360	43.96%	9,988	42.73%	24.29%
Race/Ethnicity (Unduplicated - students were counted in only one category)[4]	White	10,672	59.89%	11,022	58.66%	12,322	57.87%	12,442	53.23%	16.59%
	Black	1,369	7.68%	1,488	7.92%	1,808	8.49%	1,911	8.18%	39.59%
	Hispanic	4,084	22.92%	4,516	24.03%	5,237	24.59%	5,756	24.63%	40.94%
	Asian	949	5.33%	1,102	5.86%	1,195	5.61%	1,165	4.98%	22.76%
	Hawaiian/Pacific Islander	.	.	.	.	.	.	20	0.09%	.
	Am. Indian/Alaskan Native	162	0.91%	167	0.89%	189	0.89%	228	0.98%	40.74%
	Non-Resident Alien	334	1.87%	262	1.39%	250	1.17%	391	1.67%	17.07%
	Two or more	.	.	.	.	.	.	156	0.67%	.
	Other/Unknown	249	1.40%	233	1.24%	294	1.38%	1,303	5.57%	423.29%
Race/Ethnicity (Duplicated - students may be counted in more than one category)[5]	White	DATA NOT AVAILABLE						13,121	56.14%	.
	Black							2,002	8.57%	.
	Hispanic							5,756	24.63%	.
	Asian							1,226	5.25%	.
	Hawaiian/Pacific Islander							51	0.22%	.
	Am. Indian/Alaskan Native							408	1.75%	.
	Non-Resident Alien							391	1.67%	.
	Other/Unknown							1,303	5.57%	.
Age	16 and Under	255	1.43%	308	1.64%	365	1.71%	463	1.98%	81.57%
	17	571	3.20%	580	3.09%	634	2.98%	649	2.78%	13.66%
	18	2,129	11.95%	2,299	12.24%	2,403	11.28%	2,503	10.71%	17.57%
	19-21	6,127	34.38%	6,313	33.60%	6,679	31.37%	6,937	29.68%	13.22%
	22-24	2,852	16.01%	2,948	15.69%	3,369	15.82%	3,671	15.71%	28.72%
	25-30	2,952	16.57%	3,141	16.72%	3,794	17.82%	4,330	18.53%	46.68%
	31-35	1,141	6.40%	1,287	6.85%	1,600	7.51%	1,922	8.22%	68.45%
	36-50	1,499	8.41%	1,579	8.40%	2,027	9.52%	2,372	10.15%	58.24%
	51-64	267	1.50%	316	1.68%	397	1.86%	496	2.12%	85.77%
	65 and over	24	0.13%	19	0.10%	25	0.12%	30	0.13%	25.00%
	Unknown	2	0.01%	0	0.00%	1	0.00%	0	0.00%	-100.00%

[1] Full-time Student Equivalent (FTSE) is based on 15 SCH.
[2] Other/Unknown includes students with tuition exemptions and waivers.
[3] Full-time - 12 credit hours or more.
[4] Unduplicated Race/Ethnicity- students were counted in only one category based on their Race/Ethnicity selection. In cases where students selected two or more categories, they were assigned to the most appropriate one using the following order of precedence: “Non-Resident Alien,” “Hispanic,” “Two or more.”
[5] Duplicated Race/Ethnicity- students may be counted in more than one category based on their Race/Ethnicity selection with one exception: if students selected “Non-Resident Alien,” they were counted only as “Non-Resident Alien” (regardless of whether they selected an additional race/ethnicity).

NOTE: Students who attend multiple locations are counted once at each location. Percents may not add to 100 due to rounding.

Source: Fall 12th Class Day Data

Student Characteristics
Headcount by Age and Gender
Fall 2010

Age	Male		Female		Total	
16 and Under	592	3.02%	968	3.95%	1,560	3.54%
17	799	4.08%	1,184	4.83%	1,983	4.50%
18	1,791	9.13%	1,978	8.08%	3,769	8.55%
19-21	5,442	27.76%	5,819	23.76%	11,261	25.54%
22-24	3,183	16.23%	3,608	14.73%	6,791	15.40%
25-30	3,694	18.84%	4,624	18.88%	8,318	18.86%
31-35	1,688	8.61%	2,206	9.01%	3,894	8.83%
36-50	1,900	9.69%	3,329	13.59%	5,229	11.86%
51-64	457	2.33%	739	3.02%	1,196	2.71%
65 and over	61	0.31%	38	0.16%	99	0.22%
TOTAL	**19,607**	**100.00%**	**24,493**	**100.00%**	**44,100**	**100.00%**

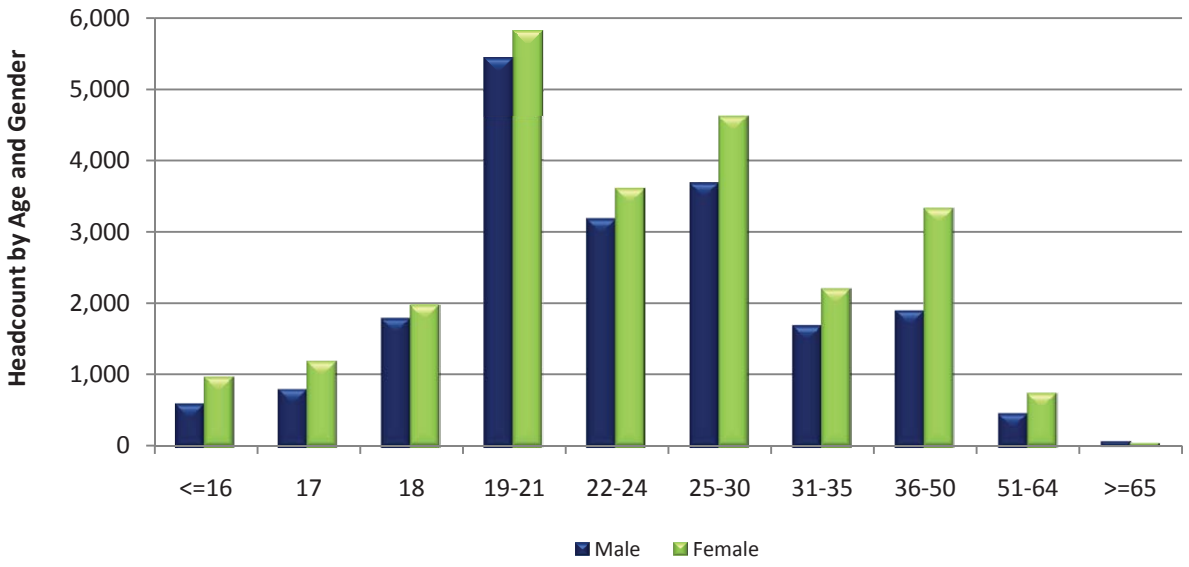

NOTE: Percents may not add to 100 due to rounding.

Source: Fall 12th Class Day Data

Student Characteristics
Headcount by Race/Ethnicity and Gender
Fall 2010

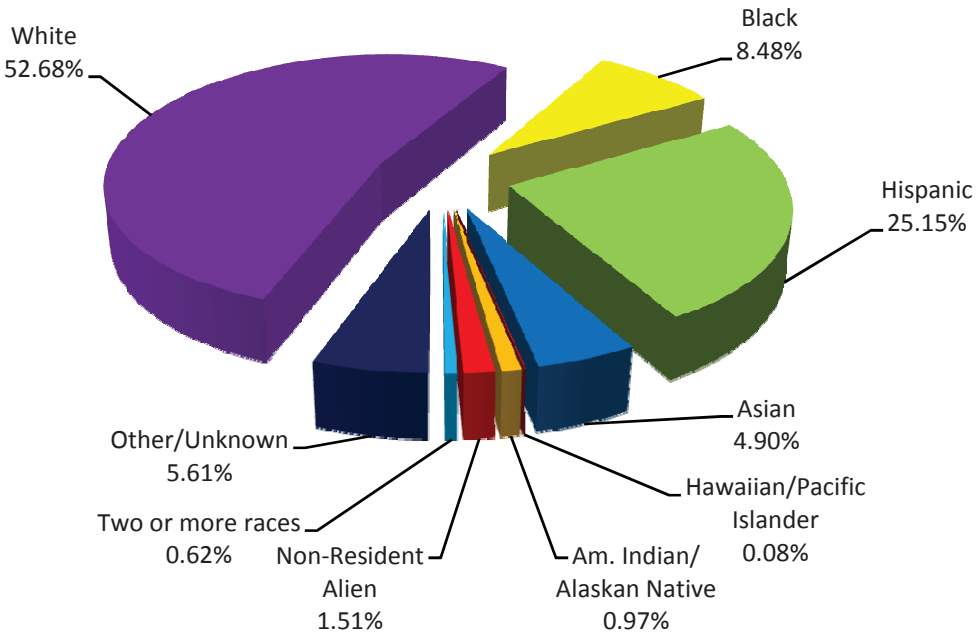

Race/Ethnicity	Male		Female		Total	
White	10,486	53.48%	12,745	52.04%	23,231	52.68%
Black	1,441	7.35%	2,298	9.38%	3,739	8.48%
Hispanic	4,801	24.49%	6,289	25.68%	11,090	25.15%
Asian	982	5.01%	1,177	4.81%	2,159	4.90%
Hawaiian/Pacific Islander	20	0.10%	16	0.07%	36	0.08%
Am. Indian/Alaskan Native	242	1.23%	187	0.76%	429	0.97%
Non-Resident Alien	306	1.56%	360	1.47%	666	1.51%
Two or more races	144	0.73%	131	0.53%	275	0.62%
Other/Unknown	1,185	6.04%	1,290	5.27%	2,475	5.61%
TOTAL	**19,607**	**100.00%**	**24,493**	**100.00%**	**44,100**	**100.00%**

NOTE: Students were counted in only one category based on their Race/Ethnicity selection. In cases where students selected two or more categories, they were assigned to the most appropriate one using the following order of precedence: “Non-Resident Alien,” “Hispanic,” “Two or more.” Percents may not add to 100 due to rounding.

Source: Fall 12th Class Day Data

Student Characteristics
Headcount by Gender and Full/Part-time Status
Fall 2010

Gender	Full-time		Part-time		Total	
Male	5,892	51.15%	13,715	42.10%	19,607	44.46%
Female	5,627	48.85%	18,866	57.90%	24,493	55.54%
TOTAL	**11,519**	**100.00%**	**32,581**	**100.00%**	**44,100**	**100.00%**

Student Characteristics
Headcount by Race/Ethnicity and Full/Part-time Status
Fall 2010

Race/Ethnicity	Full-time		Part-time		Total	
White	6,349	55.12%	16,882	51.82%	23,231	52.68%
Black	762	6.62%	2,977	9.14%	3,739	8.48%
Hispanic	2,573	22.34%	8,517	26.14%	11,090	25.15%
Asian	632	5.49%	1,527	4.69%	2,159	4.90%
Hawaiian/Pacific Islander	14	0.12%	22	0.07%	36	0.08%
Am. Indian/Alaskan Native	121	1.05%	308	0.95%	429	0.97%
Non-Resident Alien	261	2.27%	405	1.24%	666	1.51%
Two or more races	98	0.85%	177	0.54%	275	0.62%
Other/Unknown	709	6.16%	1,766	5.42%	2,475	5.61%
TOTAL	**11,519**	**100.00%**	**32,581**	**100.00%**	**44,100**	**100.00%**

NOTE: Students were counted in only one category based on their Race/Ethnicity selection. In cases where students selected two or more categories, they were assigned to the most appropriate one using the following order of precedence: “Non-Resident Alien,” “Hispanic,” “Two or more.” Percents may not add to 100 due to rounding.

Source: Fall 12th Class Day Data

Student Characteristics
Headcount by Full/Part-time Status
Fall 2006 - 2010

	Fall 2006	Fall 2007	Fall 2008	Fall 2009	Fall 2010	06-10 % chg
FULL-TIME STUDENTS[1]						
Headcount	9,218	9,232	9,328	10,815	11,519	24.96%
% of Total	27.90%	27.55%	26.06%	26.87%	26.12%	
Average Hours Attempted	13.00	13.06	13.03	12.98	13.01	0.08%
PART-TIME STUDENTS[2]						
Headcount	23,821	24,276	26,470	29,433	32,581	36.77%
% of Total	72.10%	72.45%	73.94%	73.13%	73.88%	
Average Hours Attempted	6.00	6.05	6.06	6.08	6.16	2.67%
TOTAL HEADCOUNT	**33,039**	**33,508**	**35,798**	**40,248**	**44,100**	**33.48%**

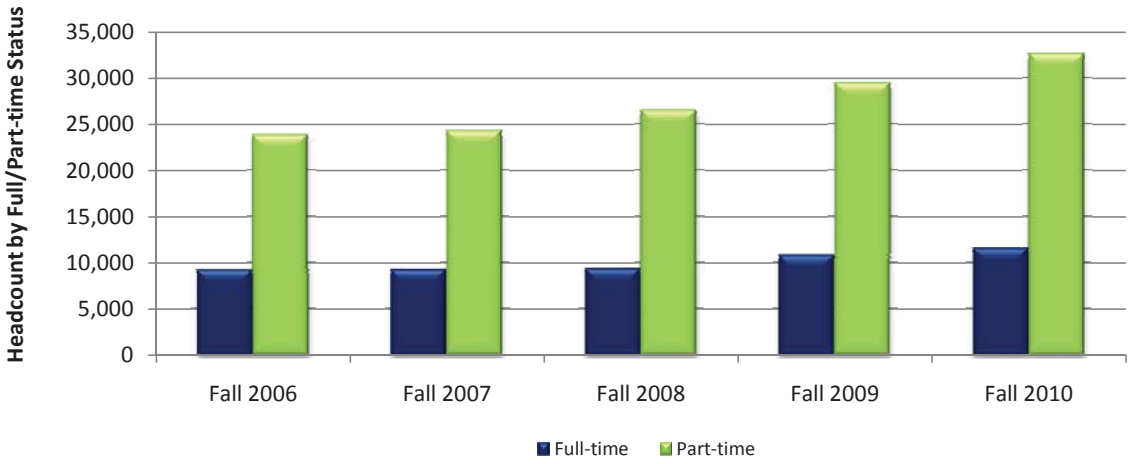

[1] Full-time students are those enrolled in 12 or more semester credit hours
[2] Part-time students are those enrolled in less than 12 semester credit hours.

NOTE: Percents may not add to 100 due to rounding.

Source: Fall 12th Class Day Data

Student Characteristics
Headcount by Day/Evening Classification
Fall 2006 - 2010

Classification	Fall 2006	Fall 2007	Fall 2008	Fall 2009	Fall 2010	06-10 % chg
Day	15,927	16,089	17,279	19,088	21,124	32.63%
% of Total	48.21%	48.02%	48.27%	47.43%	47.90%	
Evening	4,640	4,319	4,322	4,741	4,858	4.70%
% of Total	14.04%	12.89%	12.07%	11.78%	11.02%	
Distance Learning	2,569	2,926	3,018	3,275	3,390	31.96%
% of Total	7.78%	8.73%	8.43%	8.14%	7.69%	
Day & Evening	6,023	6,155	6,547	7,780	8,640	43.45%
% of Total	18.23%	18.37%	18.29%	19.33%	19.59%	
Day & Distance Learning	2,211	2,232	2,523	3,064	3,452	56.13%
% of Total	6.69%	6.66%	7.05%	7.61%	7.83%	
Evening & Distance Learning	866	953	1,103	1,161	1,328	53.35%
% of Total	2.62%	2.84%	3.08%	2.88%	3.01%	
Day & Evening & Distance Learning	700	761	808	1,017	1,149	64.14%
% of Total	2.12%	2.27%	2.26%	2.53%	2.61%	
Non-identifiable	103	73	198	122	159	54.37%
% of Total	0.31%	0.22%	0.55%	0.30%	0.36%	
Total	**33,039**	**33,508**	**35,798**	**40,248**	**44,100**	**33.48%**

NOTE: Classifications are mutually exclusive. Day students are enrolled in courses that begin before 5:30 PM and evening students are enrolled in courses that begin at or after 5:30 PM. The “Non-identifiable” category includes self-paced courses and courses without designated meeting times. Percents may not add to 100 due to rounding.

Source: Fall 12th Class Day Data

Headcount by Region and Zip Code
Fall 2006 - 2010

Region	Zip Code	Fall 2006	Fall 2007	Fall 2008	Fall 2009	Fall 2010	06-10 % chg
Austin/Travis County, Central							
Austin	78701	127	109	114	120	152	19.69%
Austin	78703	369	342	351	350	354	-4.07%
Austin	78705	918	949	940	1,052	1,098	19.61%
Austin	78712	0	1	0	0	0	.
Austin	78751	515	480	499	506	493	-4.27%
Austin	78752	349	329	359	362	376	7.74%
Austin	78756	190	193	185	198	208	9.47%
Austin	78757	556	522	499	538	543	-2.34%
Total		**3,024**	**2,925**	**2,947**	**3,126**	**3,224**	**6.61%**
% of Grand Total		**9.15%**	**8.73%**	**8.23%**	**7.77%**	**7.31%**	
Austin/Travis County, East							
Austin	78702	460	480	531	613	648	40.87%
Austin	78721	182	194	235	277	315	73.08%
Austin	78722	185	187	173	160	172	-7.03%
Austin	78723	533	507	541	658	718	34.71%
Total		**1,360**	**1,368**	**1,480**	**1,708**	**1,853**	**36.25%**
% of Grand Total		**4.12%**	**4.08%**	**4.13%**	**4.24%**	**4.20%**	
Austin/Travis County, North							
Austin	78727	763	751	740	853	867	13.63%
Austin	78728	327	337	403	498	597	82.57%
Austin	78758	1,381	1,444	1,391	1,555	1,577	14.19%
Total		**2,471**	**2,532**	**2,534**	**2,906**	**3,041**	**23.07%**
% of Grand Total		**7.48%**	**7.56%**	**7.08%**	**7.22%**	**6.90%**	
Austin/Travis County, Northwest							
Austin	78726	312	304	335	352	417	33.65%
Austin	78730	120	98	112	141	135	12.50%
Austin	78731	501	503	461	541	564	12.57%
Austin	78750	439	463	525	598	685	56.04%
Austin	78759	930	975	944	1,030	1,145	23.12%
Total		**2,302**	**2,343**	**2,377**	**2,662**	**2,946**	**27.98%**
% of Grand Total		**6.97%**	**6.99%**	**6.64%**	**6.61%**	**6.68%**	

NOTE: Headcount based on zip code data as reported and entered in the ACC database. Zip code regions are based on definitions developed by ACC administration.

Source: Fall 12th Class Day Data

Headcount by Region and Zip Code (continued)
Fall 2006 - 2010

Region	Zip Code	Fall 2006	Fall 2007	Fall 2008	Fall 2009	Fall 2010	06-10 % chg
Austin/Travis County, South							
Manchaca	78652	115	88	108	97	103	-10.43%
Austin	78704	1,237	1,134	1,229	1,276	1,347	8.89%
Austin	78745	1,791	1,756	1,674	1,909	1,985	10.83%
Austin	78748	1,121	1,166	1,251	1,439	1,658	47.90%
Total		**4,264**	**4,144**	**4,262**	**4,721**	**5,093**	**19.44%**
% of Grand Total		**12.91%**	**12.37%**	**11.91%**	**11.73%**	**11.55%**	
Austin/Travis County, Southeast							
Del Valle	78617	264	265	286	325	402	52.27%
Austin	78719	26	30	28	34	40	53.85%
Austin	78741	2,114	2,006	2,013	2,057	2,186	3.41%
Austin	78742	14	18	15	21	17	21.43%
Austin	78744	883	869	948	1,017	1,257	42.36%
Austin	78747	225	259	333	427	449	99.56%
Total		**3,526**	**3,447**	**3,623**	**3,881**	**4,351**	**23.40%**
% of Grand Total		**10.67%**	**10.29%**	**10.12%**	**9.64%**	**9.87%**	
Austin/Travis County, Southwest							
Austin	78735	259	257	282	334	350	35.14%
Austin	78736	234	240	240	255	250	6.84%
Austin	78739	296	328	348	333	340	14.86%
Austin	78746	353	355	322	385	362	2.55%
Austin	78749	1,044	1,064	1,046	1,071	1,062	1.72%
Total		**2,186**	**2,244**	**2,238**	**2,378**	**2,364**	**8.14%**
% of Grand Total		**6.62%**	**6.70%**	**6.25%**	**5.91%**	**5.36%**	
Bastrop County[1]							
Bastrop	78602	179	225	243	287	252	40.78%
Cedar Creek	78612	93	110	139	144	177	90.32%
Elgin	78621	168	183	214	194	272	61.90%
McDade	78650	14	8	9	10	11	-21.43%
Paige	78659	25	17	12	22	24	-4.00%
Red Rock	78662	27	23	22	30	27	0.00%
Rosanky	78953	7	7	9	12	9	28.57%
Smithville	78957	50	65	53	58	57	14.00%
Total		**563**	**638**	**701**	**757**	**829**	**47.25%**
% of Grand Total		**1.70%**	**1.90%**	**1.96%**	**1.88%**	**1.88%**	

[1] These numbers do not represent total enrollment for the county due to zip codes that span more than one county.

NOTE: Headcount based on zip code data as reported and entered in the ACC database. Zip code regions are based on definitions developed by ACC administration.

Source: Fall 12th Class Day Data

Headcount by Region and Zip Code (continued)
Fall 2006 - 2010

Region	Zip Code	Fall 2006	Fall 2007	Fall 2008	Fall 2009	Fall 2010	06-10 % chg
Blanco County[1]							
Blanco	78606	36	28	27	33	43	19.44%
Hye	78635	3	0	2	1	1	-66.67%
Johnson City	78636	33	38	27	36	47	42.42%
Round Mountain	78663	8	9	8	6	7	-12.50%
Total		**80**	**75**	**64**	**76**	**98**	**22.50%**
% of Grand Total		**0.24%**	**0.22%**	**0.18%**	**0.19%**	**0.22%**	
Burnet County[1]							
Bertram	78605	11	17	11	22	18	63.64%
Briggs	78608	0	2	1	2	0	.
Burnet	78611	22	21	13	26	18	-18.18%
Marble Falls	78654	42	36	35	24	36	-14.29%
Total		**75**	**76**	**60**	**74**	**72**	**-4.00%**
% of Grand Total		**0.23%**	**0.23%**	**0.17%**	**0.18%**	**0.16%**	
Caldwell County[1]							
Dale	78616	54	72	76	85	96	77.78%
Lockhart	78644	227	215	252	265	299	31.72%
Luling	78648	39	55	73	53	71	82.05%
Martindale	78655	34	24	20	28	30	-11.76%
Maxwell	78656	27	22	23	26	22	-18.52%
Total		**381**	**388**	**444**	**457**	**518**	**35.96%**
% of Grand Total		**1.15%**	**1.16%**	**1.24%**	**1.14%**	**1.17%**	
Cedar Park/Leander							
Cedar Park	78613	1,466	1,602	1,742	2,040	2,135	45.63%
Leander	78641	874	981	1,111	1,218	1,383	58.24%
Liberty Hill	78642	133	142	146	181	179	34.59%
Total		**2,473**	**2,725**	**2,999**	**3,439**	**3,697**	**49.49%**
% of Grand Total		**7.49%**	**8.13%**	**8.38%**	**8.54%**	**8.38%**	

[1] These numbers do not represent total enrollment for the county due to zip codes that span more than one county.

NOTE: Headcount based on zip code data as reported and entered in the ACC database. Zip code regions are based on definitions developed by ACC administration.

Source: Fall 12th Class Day Data

Headcount by Region and Zip Code (continued)
Fall 2006 - 2010

Region	Zip Code	Fall 2006	Fall 2007	Fall 2008	Fall 2009	Fall 2010	06-10 % chg
Georgetown/North Williamson County							
Florence	76527	15	18	14	27	22	46.67%
Granger	76530	8	9	14	10	7	-12.50%
Jarrell	76537	43	41	55	67	73	69.77%
Georgetown	78626	226	221	271	280	382	69.03%
Georgetown	78628	369	406	376	395	425	15.18%
Georgetown	78633	0	11	90	124	167	.
Total		**661**	**706**	**820**	**903**	**1,076**	**62.78%**
% of Grand Total		**2.00%**	**2.11%**	**2.29%**	**2.24%**	**2.44%**	
Gillespie County[1]							
Doss	78618	2	5	0	1	3	50.00%
Fredericksburg	78624	120	110	141	161	206	71.67%
Harper	78631	34	31	25	34	30	-11.76%
Stonewall	78671	3	0	5	1	8	166.67%
Willow City	78675	0	1	1	2	1	.
Total		**159**	**147**	**172**	**199**	**248**	**55.97%**
% of Grand Total		**0.48%**	**0.44%**	**0.48%**	**0.49%**	**0.56%**	
Gonzales County							
Leesville	78122	1	3	2	1	0	-100.00%
Nixon	78140	12	22	14	20	21	75.00%
Smiley	78159	6	5	1	3	4	-33.33%
Cost	78614	3	1	4	1	3	0.00%
Gonzales	78629	16	14	6	10	7	-56.25%
Waelder	78959	0	0	2	2	0	.
Total		**38**	**45**	**29**	**37**	**35**	**-7.89%**
% of Grand Total		**0.12%**	**0.13%**	**0.08%**	**0.09%**	**0.08%**	

[1] These numbers do not represent total enrollment for the county due to zip codes that span more than one county.

NOTE: Headcount based on zip code data as reported and entered in the ACC database. Zip code regions are based on definitions developed by ACC administration.

Source: Fall 12th Class Day Data

Headcount by Region and Zip Code (continued)
Fall 2006 - 2010

Region	Zip Code	Fall 2006	Fall 2007	Fall 2008	Fall 2009	Fall 2010	06-10 % chg
Hays County[1]							
Buda	78610	223	254	303	320	396	77.58%
Driftwood	78619	19	21	30	39	36	89.47%
Dripping Springs	78620	136	157	192	195	190	39.71%
Kyle	78640	323	394	438	515	611	89.16%
San Marcos	78666	648	699	691	729	766	18.21%
San Marcos	78667	19	11	14	31	22	15.79%
Wimberley	78676	123	190	142	149	190	54.47%
Austin	78737	175	169	209	220	225	28.57%
Total		**1,666**	**1,895**	**2,019**	**2,198**	**2,436**	**46.22%**
% of Grand Total		**5.04%**	**5.66%**	**5.64%**	**5.46%**	**5.52%**	
Manor/East Travis County							
Manor	78653	258	309	370	390	397	53.88%
Austin	78724	225	246	276	352	430	91.11%
Austin	78725	105	115	132	150	165	57.14%
Total		**588**	**670**	**778**	**892**	**992**	**68.71%**
% of Grand Total		**1.78%**	**2.00%**	**2.17%**	**2.22%**	**2.25%**	
Pflugerville/Northeast Travis County							
Pflugerville	78660	778	873	991	1,198	1,283	64.91%
Austin	78753	1,003	1,008	1,044	1,204	1,305	30.11%
Austin	78754	287	317	370	396	465	62.02%
Total		**2,068**	**2,198**	**2,405**	**2,798**	**3,053**	**47.63%**
% of Grand Total		**6.26%**	**6.56%**	**6.72%**	**6.95%**	**6.92%**	

[1] These numbers do not represent total enrollment for the county due to zip codes that span more than one county.

NOTE: Headcount based on zip code data as reported and entered in the ACC database. Zip code regions are based on definitions developed by ACC administration.

Source: Fall 12th Class Day Data

Headcount by Region and Zip Code (continued)
Fall 2006 - 2010

Region	Zip Code	Fall 2006	Fall 2007	Fall 2008	Fall 2009	Fall 2010	06-10 % chg
Round Rock							
Round Rock	78664	952	1,013	1,163	1,280	1,505	58.09%
Round Rock	78665	0	27	307	647	875	.
Round Rock	78681	584	603	846	1,119	1,363	133.39%
Austin	78717	358	357	432	588	590	64.80%
Austin	78729	474	544	645	834	897	89.24%
Total		**2,368**	**2,544**	**3,393**	**4,468**	**5,230**	**120.86%**
% of Grand Total		**7.17%**	**7.59%**	**9.48%**	**11.10%**	**11.86%**	
Taylor/Hutto/East Williamson County							
Taylor	76574	26	36	33	55	71	173.08%
Thrall	76578	3	2	6	4	5	66.67%
Coupland	78615	5	5	12	8	11	120.00%
Hutto	78634	118	171	182	229	293	148.31%
Total		**152**	**214**	**233**	**296**	**380**	**150.00%**
% of Grand Total		**0.46%**	**0.64%**	**0.65%**	**0.74%**	**0.86%**	
West Travis County							
Leander	78645	147	144	107	142	143	-2.72%
Spicewood	78669	60	53	68	78	71	18.33%
Austin	78732	114	148	136	172	217	90.35%
Austin	78733	77	81	84	94	94	22.08%
Austin	78734	201	181	214	209	230	14.43%
Austin	78738	93	109	117	144	134	44.09%
Total		**692**	**716**	**726**	**839**	**889**	**28.47%**
% of Grand Total		**2.09%**	**2.14%**	**2.03%**	**2.08%**	**2.02%**	
Other/Unknown		1,942	1,468	1,494	1,433	1,675	-13.75%
Total		**1,942**	**1,468**	**1,494**	**1,433**	**1,675**	**-13.75%**
% of Grand Total		**5.88%**	**4.38%**	**4.17%**	**3.56%**	**3.80%**	
GRAND TOTAL		**33,039**	**33,508**	**35,798**	**40,248**	**44,100**	**33.48%**

NOTE: Headcount based on zip code data as reported and entered in the ACC database. Zip code regions are based on definitions developed by ACC administration.

Source: Fall 12th Class Day Data

Austin Community College
Headcount by Zip Code Map
Fall 2010

The shaded areas represent the zip code boundaries for data shown on the previous pages.

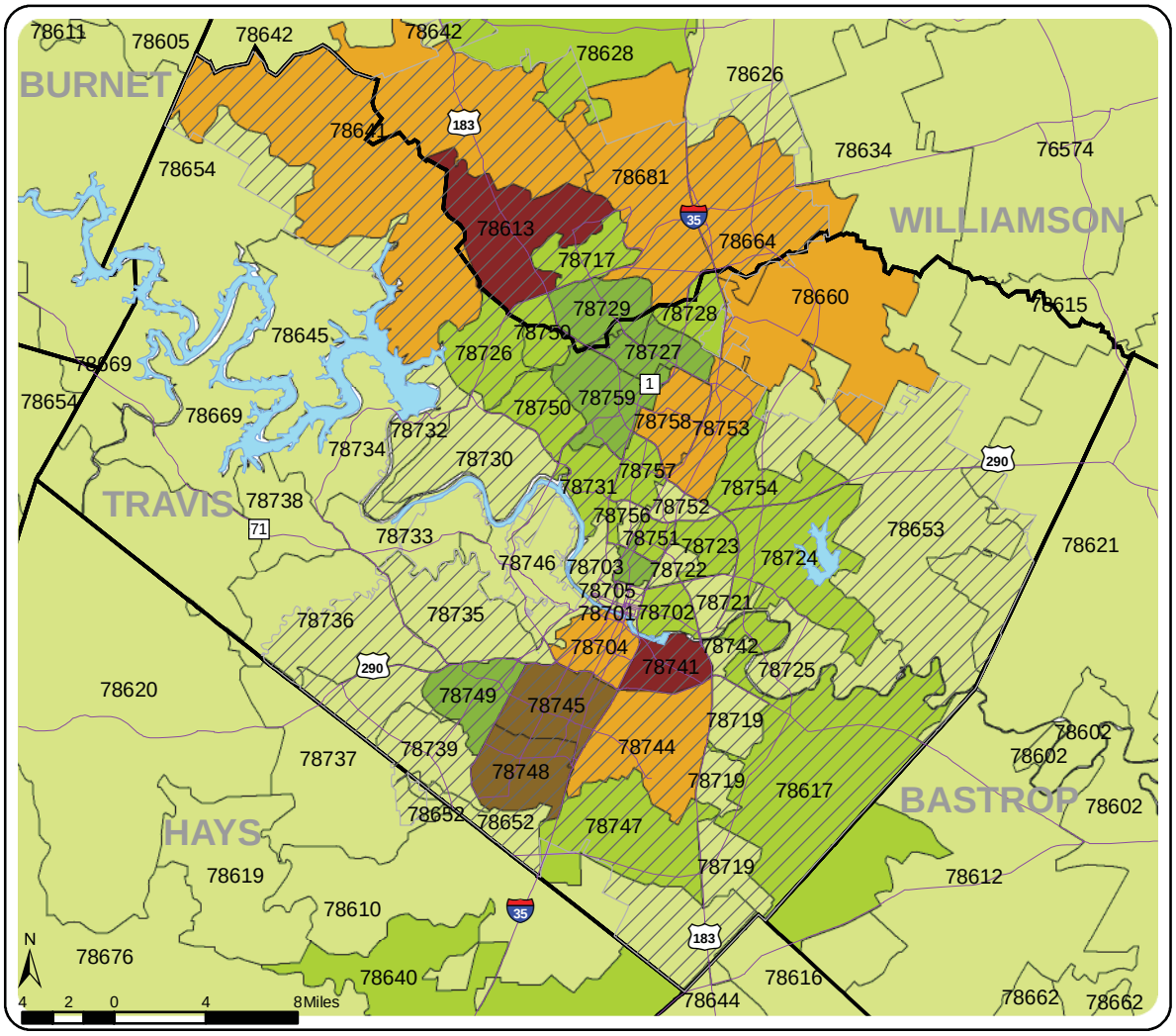

NOTE: Headcount based on zip code data as reported and entered in the ACC database.

Source: Fall 12th Class Day Data

Headcount by Zip Code
Fall 2006 - 2010

Zip Code		Region	Fall 2006	Fall 2007	Fall 2008	Fall 2009	Fall 2010	06-10 % chg
76527	Florence	Georgetown/North Williamson County	15	18	14	27	22	46.67%
76530	Granger	Georgetown/North Williamson County	8	9	14	10	7	-12.50%
76537	Jarrell	Georgetown/North Williamson County	43	41	55	67	73	69.77%
76574	Taylor	Taylor/Hutto/East Williamson County	26	36	33	55	71	173.08%
76578	Thrall	Taylor/Hutto/East Williamson County	3	2	6	4	5	66.67%
78122	Leesville	Gonzales County	1	3	2	1	0	-100.00%
78140	Nixon	Gonzales County	12	22	14	20	21	75.00%
78159	Smiley	Gonzales County	6	5	1	3	4	-33.33%
78602	Bastrop	Bastrop County[1]	179	225	243	287	252	40.78%
78605	Bertram	Burnet County[1]	11	17	11	22	18	63.64%
78606	Blanco	Blanco County[1]	36	28	27	33	43	19.44%
78608	Briggs	Burnet County[1]	0	2	1	2	0	.
78610	Buda	Hays County[1]	223	254	303	320	396	77.58%
78611	Burnet	Burnet County[1]	22	21	13	26	18	-18.18%
78612	Cedar Creek	Bastrop County[1]	93	110	139	144	177	90.32%
78613	Cedar Park	Cedar Park/Leander	1,466	1,602	1,742	2,040	2,135	45.63%
78614	Cost	Gonzales County	3	1	4	1	3	0.00%
78615	Coupland	Taylor/Hutto/East Williamson County	5	5	12	8	11	120.00%
78616	Dale	Caldwell County[1]	54	72	76	85	96	77.78%
78617	Del Valle	Austin/Travis County, Southeast	264	265	286	325	402	52.27%
78618	Doss	Gillespie County[1]	2	5	0	1	3	50.00%
78619	Driftwood	Hays County[1]	19	21	30	39	36	89.47%
78620	Dripping Springs	Hays County[1]	136	157	192	195	190	39.71%
78621	Elgin	Bastrop County[1]	168	183	214	194	272	61.90%
78624	Fredericksburg	Gillespie County[1]	120	110	141	161	206	71.67%
78626	Georgetown	Georgetown/North Williamson County	226	221	271	280	382	69.03%
78628	Georgetown	Georgetown/North Williamson County	369	406	376	395	425	15.18%
78629	Gonzales	Gonzales County	16	14	6	10	7	-56.25%
78631	Harper	Gillespie County[1]	34	31	25	34	30	-11.76%
78633	Georgetown	Georgetown/North Williamson County	0	11	90	124	167	.
78634	Hutto	Taylor/Hutto/East Williamson County	118	171	182	229	293	148.31%
78635	Hye	Blanco County[1]	3	0	2	1	1	-66.67%
78636	Johnson City	Blanco County[1]	33	38	27	36	47	42.42%
78640	Kyle	Hays County[1]	323	394	438	515	611	89.16%
78641	Leander	Cedar Park/Leander	874	981	1,111	1,218	1,383	58.24%
78642	Liberty Hill	Cedar Park/Leander	133	142	146	181	179	34.59%
78644	Lockhart	Caldwell County[1]	227	215	252	265	299	31.72%
78645	Leander	West Travis County	147	144	107	142	143	-2.72%

[1] These numbers do not represent total enrollment for the county due to zip codes that span more than one county.

NOTE: Headcount based on zip code data as reported and entered in the ACC database. Zip code regions are based on definitions developed by ACC administration.

Source: Fall 12th Class Day Data

Headcount by Zip Code (continued)
Fall 2006 - 2010

Zip Code		Region	Fall 2006	Fall 2007	Fall 2008	Fall 2009	Fall 2010	06-10 % chg
78648	Luling	Caldwell County[1]	39	55	73	53	71	82.05%
78650	McDade	Bastrop County[1]	14	8	9	10	11	-21.43%
78652	Manchaca	Austin/Travis County, South	115	88	108	97	103	-10.43%
78653	Manor	Manor/East Travis County	258	309	370	390	397	53.88%
78654	Marble Falls	Burnet County[1]	42	36	35	24	36	-14.29%
78655	Martindale	Caldwell County[1]	34	24	20	28	30	-11.76%
78656	Maxwell	Caldwell County[1]	27	22	23	26	22	-18.52%
78659	Paige	Bastrop County[1]	25	17	12	22	24	-4.00%
78660	Pflugerville	Pflugerville/Northeast Travis County	778	873	991	1,198	1,283	64.91%
78662	Red Rock	Bastrop County[1]	27	23	22	30	27	0.00%
78663	Round Mountain	Blanco County[1]	8	9	8	6	7	-12.50%
78664	Round Rock	Round Rock	952	1,013	1,163	1,280	1,505	58.09%
78665	Round Rock	Round Rock	0	27	307	647	875	.
78666	San Marcos	Hays County[1]	648	699	691	729	766	18.21%
78667	San Marcos	Hays County[1]	19	11	14	31	22	15.79%
78669	Spicewood	West Travis County	60	53	68	78	71	18.33%
78671	Stonewall	Gillespie County[1]	3	0	5	1	8	166.67%
78675	Willow City	Gillespie County[1]	0	1	1	2	1	.
78676	Wimberley	Hays County[1]	123	190	142	149	190	54.47%
78681	Round Rock	Round Rock	584	603	846	1,119	1,363	133.39%
78701	Austin	Austin/Travis County, Central	127	109	114	120	152	19.69%
78702	Austin	Austin/Travis County, East	460	480	531	613	648	40.87%
78703	Austin	Austin/Travis County, Central	369	342	351	350	354	-4.07%
78704	Austin	Austin/Travis County, South	1,237	1,134	1,229	1,276	1,347	8.89%
78705	Austin	Austin/Travis County, Central	918	949	940	1,052	1,098	19.61%
78712	Austin	Austin/Travis County, Central	0	1	0	0	0	.
78717	Austin	Round Rock	358	357	432	588	590	64.80%
78719	Austin	Austin/Travis County, Southeast	26	30	28	34	40	53.85%
78721	Austin	Austin/Travis County, East	182	194	235	277	315	73.08%
78722	Austin	Austin/Travis County, East	185	187	173	160	172	-7.03%
78723	Austin	Austin/Travis County, East	533	507	541	658	718	34.71%
78724	Austin	Manor/East Travis County	225	246	276	352	430	91.11%
78725	Austin	Manor/East Travis County	105	115	132	150	165	57.14%
78726	Austin	Austin/Travis County, Northwest	312	304	335	352	417	33.65%
78727	Austin	Austin/Travis County, North	763	751	740	853	867	13.63%
78728	Austin	Austin/Travis County, North	327	337	403	498	597	82.57%
78729	Austin	Round Rock	474	544	645	834	897	89.24%

[1] These numbers do not represent total enrollment for the county due to zip codes that span more than one county.

NOTE: Headcount based on zip code data as reported and entered in the ACC database. Zip code regions are based on definitions developed by ACC administration.

Source: Fall 12th Class Day Data

Headcount by Zip Code (continued)
Fall 2006 - 2010

Zip Code		Region	Fall 2006	Fall 2007	Fall 2008	Fall 2009	Fall 2010	06-10 % chg
78730	Austin	Austin/Travis County, Northwest	120	98	112	141	135	12.50%
78731	Austin	Austin/Travis County, Northwest	501	503	461	541	564	12.57%
78732	Austin	West Travis County	114	148	136	172	217	90.35%
78733	Austin	West Travis County	77	81	84	94	94	22.08%
78734	Austin	West Travis County	201	181	214	209	230	14.43%
78735	Austin	Austin/Travis County, Southwest	259	257	282	334	350	35.14%
78736	Austin	Austin/Travis County, Southwest	234	240	240	255	250	6.84%
78737	Austin	Hays County[1]	175	169	209	220	225	28.57%
78738	Austin	West Travis County	93	109	117	144	134	44.09%
78739	Austin	Austin/Travis County, Southwest	296	328	348	333	340	14.86%
78741	Austin	Austin/Travis County, Southeast	2,114	2,006	2,013	2,057	2,186	3.41%
78742	Austin	Austin/Travis County, Southeast	14	18	15	21	17	21.43%
78744	Austin	Austin/Travis County, Southeast	883	869	948	1,017	1,257	42.36%
78745	Austin	Austin/Travis County, South	1,791	1,756	1,674	1,909	1,985	10.83%
78746	Austin	Austin/Travis County, Southwest	353	355	322	385	362	2.55%
78747	Austin	Austin/Travis County, Southeast	225	259	333	427	449	99.56%
78748	Austin	Austin/Travis County, South	1,121	1,166	1,251	1,439	1,658	47.90%
78749	Austin	Austin/Travis County, Southwest	1,044	1,064	1,046	1,071	1,062	1.72%
78750	Austin	Austin/Travis County, Northwest	439	463	525	598	685	56.04%
78751	Austin	Austin/Travis County, Central	515	480	499	506	493	-4.27%
78752	Austin	Austin/Travis County, Central	349	329	359	362	376	7.74%
78753	Austin	Pflugerville/Northeast Travis County	1,003	1,008	1,044	1,204	1,305	30.11%
78754	Austin	Pflugerville/Northeast Travis County	287	317	370	396	465	62.02%
78756	Austin	Austin/Travis County, Central	190	193	185	198	208	9.47%
78757	Austin	Austin/Travis County, Central	556	522	499	538	543	-2.34%
78758	Austin	Austin/Travis County, North	1,381	1,444	1,391	1,555	1,577	14.19%
78759	Austin	Austin/Travis County, Northwest	930	975	944	1,030	1,145	23.12%
78953	Rosanky	Bastrop County[1]	7	7	9	12	9	28.57%
78957	Smithville	Bastrop County[1]	50	65	53	58	57	14.00%
78959	Waelder	Gonzales County	0	0	2	2	0	.
		Other/Unknown	1,942	1,468	1,494	1,433	1,675	-13.75%
		GRAND TOTAL	**33,039**	**33,508**	**35,798**	**40,248**	**44,100**	**33.48%**

[1] These numbers do not represent total enrollment for the county due to zip codes that span more than one county.

NOTE: Headcount based on zip code data as reported and entered in the ACC database. Zip code regions are based on definitions developed by ACC administration.

Source: Fall 12th Class Day Data

Declared Majors
Fall 2006 - 2010

Associate of Arts (AA)

	Fall 2006	Fall 2007	Fall 2008	Fall 2009	Fall 2010	06-10 % chg
Anthropology	120	97	124	139	182	51.67%
Art	527	599	616	641	703	33.40%
Communications[1]	71	75	0	13	14	-80.28%
Creative Writing	46	34	42	87	125	171.74%
Dance	80	75	82	85	116	45.00%
Drama	122	136	127	143	161	31.97%
Economics	148	127	173	150	168	13.51%
English	338	346	390	420	445	31.66%
Foreign Lanuage						
Arabic	.	.	6	9	22	.
Chinese	.	.	6	10	12	.
French	27	32	40	48	41	51.85%
General[1]	3	4	4	3	4	33.33%
German	18	16	19	17	20	11.11%
Japanese	33	41	46	61	56	69.70%
Latin	1	1	4	6	8	700.00%
Russian	8	11	6	11	11	37.50%
Spanish	124	131	146	159	165	33.06%
General Studies in Liberal Arts	2,838	2,654	3,279	3,169	3,139	10.61%
Early Childhood Education[1]	368	213	177	93	53	-85.60%
Grade 4-8 Certification[1]	80	43	33	23	12	-85.00%
Geographic Information Systems	2	11	13	24	19	850.00%
Geography	36	34	43	42	43	19.44%
Government	207	197	237	240	258	24.64%
History	313	273	350	368	404	29.07%
Journalism	250	268	280	336	363	45.20%
Music	346	414	437	487	532	53.76%
Performing Arts[1]	8	10	7	4	4	-50.00%
Philosophy	76	62	91	102	100	31.58%
Psychology	845	871	1,006	1,084	1,210	43.20%
Radio-Television-Film	403	376	425	441	457	13.40%
Social Work	206	189	248	303	393	90.78%
Sociology	118	111	140	166	188	59.32%
Speech	60	49	59	80	86	43.33%
Undeclared	669	700	474	572	690	3.14%
TOTAL	**8,491**	**8,200**	**9,130**	**9,536**	**10,204**	**20.17%**

[1] Program is no longer active, but students already in the pipeline may be allowed to complete the degree plan.

Source: Fall 12th Class Day Data

Declared Majors
Fall 2006 - 2010

Associate of Arts in Teaching (AAT)

	Fall 2006	Fall 2007	Fall 2008	Fall 2009	Fall 2010	06-10 % chg
Education						
4-8 Grade Levels	91	179	307	375	286	214.29%
8-12 Grade Levels	133	254	370	486	550	313.53%
EC-4 Grade Levels - Early Childhood Specialization[1]	193	451	607	616	154	-20.21%
EC-6 Grade Levels - Early Childhood Specialization	.	.	.	215	888	.
TOTAL	**417**	**884**	**1,284**	**1,692**	**1,878**	**350.36%**

Associate of Science (AS)

	Fall 2006	Fall 2007	Fall 2008	Fall 2009	Fall 2010	06-10 % chg
Archaeology	.	.	4	25	28	.
Biology	542	517	611	717	817	50.74%
Business Administration	1,632	1,592	2,027	2,109	2,162	32.48%
Chemistry	122	118	160	177	167	36.89%
Computer Science						
Computer Science	585	554	549	600	630	7.69%
Computer Information Systems	.	.	9	43	99	.
Engineering	677	708	791	900	1,032	52.44%
Environmental Studies	56	54	84	118	139	148.21%
General Studies in Science	219	240	333	365	427	94.98%
Geology	67	52	52	74	67	0.00%
Health & Kinesiology						
Health	228	216	242	290	302	32.46%
Kinesiology	337	261	358	427	429	27.30%
Mathematics	140	132	177	169	224	60.00%
Physical Sciences[1]	11	8	6	5	4	-63.64%
Physics - Astronomy	70	82	92	101	106	51.43%
Pre-Dental	154	141	129	128	124	-19.48%
Pre-Medical	536	665	653	762	821	53.17%
Pre-Pharmacy	222	236	266	280	314	41.44%
Pre-Veterinary	139	123	138	201	225	61.87%
Undeclared	343	347	204	244	221	-35.57%
TOTAL	**6,080**	**6,046**	**6,885**	**7,735**	**8,338**	**37.14%**

[1] Program is no longer active, but students already in the pipeline may be allowed to complete the degree plan.

NOTE: A "." means that the program did not exist that semester.

Source: Fall 12th Class Day Data

Declared Majors
Fall 2006 - 2010

Associate of Applied Science (AAS)

	Fall 2006	Fall 2007	Fall 2008	Fall 2009	Fall 2010	06-10 % chg
Architectural and Engineering Computer Aided Design						
Architectural Specialization	226	282	284	305	285	26.11%
Electronic Graphics Specialization	31	26	27	32	25	-19.35%
Interdisciplinary Specialization	10	15	15	20	20	100.00%
Mechanical Specialization	44	49	55	67	69	56.82%
Accounting	71	75	52	38	33	-53.52%
Accounting Specialist	185	132	252	294	328	77.30%
Accounting Technician	73	199	122	146	157	115.07%
Professional Accountant[1]	212	90	105	89	50	-76.42%
American Sign Language - Interpreter	.	.	.	.	5	.
Auto Body Collision and Refinishing	.	.	1	15	34	.
Automotive Technology	122	122	129	184	243	99.18%
Biotechnology	56	53	55	85	99	76.79%
Building Construction Technology						
Construction Management	63	60	86	103	123	95.24%
Business & Technical Communication	.	13	35	58	49	.
Business & Government Communications	64	99	105	120	92	43.75%
Technical Communications	83	78	93	93	97	16.87%
Business Management[1]	5	3	2	.	.	.
Child Development	173	150	157	150	168	-2.89%
Commercial Art[1]	16	14	17	11	5	-68.75%
Commercial Music Management	192	182	227	241	255	32.81%
Computer Information Technology	58	56	49	34	27	-53.45%
Computer Programming	259	256	275	284	328	26.64%
Computer Programming-Software Testing	.	.	.	.	4	.
Local Area Network Systems-Network Administration	112	116	98	116	123	9.82%
Local Area Network Systems-Security Administration	.	.	31	50	87	.
Microcomputer Application Support	31	25	25	15	24	-22.58%
Microcomputer Applications - User & Desktop Support	.	3	8	11	14	.
Web Programming Specialization	1	10	18	36	37	3600.00%
Criminal Justice	6	1	3	1	1	-83.33%
Corrections	166	158	168	189	220	32.53%
Law Enforcement	411	383	496	611	760	84.91%
Culinary Arts	104	115	134	149	226	117.31%
Dental Hygiene	146	198	301	380	410	180.82%
Electronics and Advanced Technology						
Automation,Robotics and Control Technology	19	20	20	17	19	0.00%
Bioinstrumentation Technology Specialization	3	3	4	19	13	333.33%
Networking/Computer Electronics	26	24	26	30	33	26.92%
Electronic Technology[1]	1	2	.	.	.	.

[1] Program is no longer active, but students already in the pipeline may be allowed to complete the degree plan.

NOTE: A "." means that the program did not exist that semester.

Source: Fall 12th Class Day Data

Declared Majors
Fall 2006 - 2010

Associate of Applied Science (AAS) (continued)

	Fall 2006	Fall 2007	Fall 2008	Fall 2009	Fall 2010	06-10 % chg
Electronics and Advanced Technology (continued)						
Engineering	108	112	123	109	139	28.70%
Nanoelectronics Manufacturing Technology Spec.	.	.	.	.	1	.
Power Technology Specialization	2	14	19	19	25	1150.00%
Renewable Energy Specialization	.	.	13	88	125	.
Semiconductor Manufacturing Technology	31	24	20	17	17	-45.16%
Technician	70	52	62	72	66	-5.71%
Utility Lineman	.	.	.	.	6	.
Emergency Medical Services Professions	130	130	143	159	174	33.85%
Tech Prep[1]	2	2	.	.	.	.
Engineering Design Graphics[1]	15	10	8	10	9	-40.00%
Environmental Technology	19	21	27	29	40	110.53%
Financial Management and Mortgage Banking	38	27	41	22	30	-21.05%
Fire Protection Technology	74	62	97	132	142	91.89%
Game Development						
Game & Visualization Programming Specialization	.	.	8	29	58	.
Game Art Specialization	.	.	8	34	64	.
Game Design Specialization	.	.	11	55	101	.
Geographic Information Systems	.	.	.	1	9	.
Health Information Technology (formerly Medical Coding)	.	.	.	18	75	.
Heating, Air Conditioning, & Refrigeration Technology	40	49	62	78	120	200.00%
Hospitality Management	1	.	2	.	.	.
Baccalaureate Prep Specialization	9	8	15	15	23	155.56%
Food & Lodging Specialization	13	8	8	16	24	84.62%
Hotel & Lodging Specialization	22	13	13	18	17	-22.73%
Hotel Specialization[1]	.	3	3	2	2	.
Meeting and Event Planning Specialization	23	22	30	34	33	43.48%
Restaurant Specialization[1]	.	1	1	.	.	.
Travel & Tourism	6	10	17	15	18	200.00%
Human Services						
Addictions Counseling	57	40	68	74	127	122.81%
General Human Services	89	81	82	92	100	12.36%
Interpreter Preparation Program	59	74	103	110	114	93.22%
Therapeutic Recreation	20	19	18	25	38	90.00%
International Business	19	46	80	111	94	394.74%
Jewelry	15	18	27	32	35	133.33%
Land Surveying Technology/Geomatics	17	25	24	22	21	23.53%
Management	307	297	326	328	379	23.45%
Marketing	234	232	240	201	218	-6.84%
Fashion Merchandising	108	109	96	97	116	7.41%

[1] Program is no longer active, but students already in the pipeline may be allowed to complete the degree plan.

NOTE: A "." means that the program did not exist that semester.

Source: Fall 12th Class Day Data

Declared Majors
Fall 2006 - 2010

Associate of Applied Science (AAS) (continued)

	Fall 2006	Fall 2007	Fall 2008	Fall 2009	Fall 2010	06-10 % chg
Medical Laboratory Technology	72	82	77	99	133	84.72%
Nursing						
Nursing Mobility Track	40	76	135	139	164	310.00%
Nursing Traditional Track	476	921	2,391	3,233	3,712	679.83%
Occupational Therapy Assistant	45	53	68	93	144	220.00%
Office Administration[1]	17	15	11	3	3	-82.35%
Administrative Assistant	35	34	54	81	78	122.86%
Legal Administrative Assistant	19	19	20	20	25	31.58%
Medical Administrative Assistant	42	39	47	71	90	114.29%
Paralegal	155	146	163	182	199	28.39%
Personal Fitness Trainer	16	19	43	56	65	306.25%
Photographic Technology						
Advertising-Fashion Focus	61	57	70	85	90	47.54%
People-Portrait Focus	61	53	62	75	86	40.98%
Photography & Graphic Arts[1]	1	1	1	.	.	.
Professional Photography[1]	5	5	3	3	2	-60.00%
Physical Fitness Technology[1]	3	12	6	1	2	-33.33%
Physical Therapist Assistant	212	191	211	299	378	78.30%
Printing & Desktop Publishing Production[1]	16	13	.	1	1	-93.75%
Quality Assurance Management & Technology[1]	.	2	.	.	.	.
Radiology	388	406	427	477	493	27.06%
Real Estate	96	115	111	90	122	27.08%
Sonography						
Diagnostic Cardiac Sonography	25	30	54	63	89	256.00%
Diagnostic Medical Sonography	72	95	209	292	304	322.22%
Surgical Technology	81	74	93	111	149	83.95%
Undeclared	305	342	223	247	421	38.03%
Visual Communication Design	61	47	30	22	24	-60.66%
2D Animation Specialization	25	25	38	38	52	108.00%
3D Animation Specialization	111	112	133	98	105	-5.41%
3D Modeling Specialization	.	.	9	18	23	.
Graphic Arts Technology Specialization	.	6	25	26	25	.
Graphic Design Specialization	128	146	217	239	277	116.41%
Interactive Design Specialization[1]	23	32	40	50	69	200.00%
Motion Graphics Specialization	.	.	.	.	3	.
Web & Interactive Design Specialization	.	.	.	.	2	.
Welding Technology	.	2	6	3	4	.
Art Metals	40	28	28	41	42	5.00%
Code Welding	40	34	38	58	81	102.50%
TOTAL	**7,168**	**7,753**	**10,313**	**12,371**	**14,480**	**102.01%**

[1] Program is no longer active, but students already in the pipeline may be allowed to complete the degree plan.

NOTE: A "." means that the program did not exist that semester.

Source: Fall 12th Class Day Data

Declared Majors
Fall 2006 - 2010

Certificates

	Fall 2006	Fall 2007	Fall 2008	Fall 2009	Fall 2010	06-10 % chg
Accounting						
Accounting Clerk	103	119	141	145	152	47.57%
Professional Accountant	39	55	82	167	241	517.95%
American Sign Language Interpreter	.	.	.	.	10	.
Architectural and Engineering Computer Aided Design						
Architechtural and Engineering CAD	2	14	65	84	98	4800.00%
Civil CAD Specialization	.	.	4	7	16	.
Integrated Circuit Layout & Design Specialization	5	12	26	26	18	260.00%
Auto Body Collision and Refinishing						
Auto Body Collision Repair	.	.	5	12	22	.
Auto Body Refinishing	.	.	1	7	9	.
Automotive Technology						
Automotive Drive Train Specialist	8	6	3	6	5	-37.50%
Automotive Engine Performance Specialist	24	29	38	34	48	100.00%
Automotive Heating & Air Conditioning	13	8	9	10	11	-15.38%
Automotive Technician	87	85	123	141	177	103.45%
Automotive Technology Advanced Skills Certificate[1]	.	1	5	5	3	.
Automotive Technology Enhanced Skills Certificate	8	9	12	17	21	162.50%
Brake & Suspension	6	3	7	10	6	0.00%
Marine Engine Repair	5	4	6	7	7	40.00%
Motorcycle Repair	16	14	13	11	12	-25.00%
Small Engine Repair	1	5	8	5	4	300.00%
Biotechnology	29	42	38	46	71	144.83%
Building Construction Technology	.	3	1	.	.	.
Cabinetry & Interior Finishes[1]	3	3	3	3	.	.
Carpentry	38	24	29	35	38	0.00%
Construction Manager	12	24	33	31	22	83.33%
Woodworking	16	17	17	21	25	56.25%
Business and Technical Communications						
Business & Government Communications	203	312	341	373	334	64.53%
Technical Communications	103	149	135	157	131	27.18%
Child Development	250	336	306	319	369	47.60%
Enhanced Skills	25	35	23	22	19	-24.00%
Computer Information Technology						
Computer Information Technology Database	67	77	78	103	107	59.70%
Computer Programming-C++ Track	47	43	45	52	43	-8.51%
Computer Programming-Java Track	25	30	36	45	37	48.00%
Computer Programming-Software Testing					2	
Local Area Network Systems Network Administration	25	19	21	17	21	-16.00%
Microcomputer Applications-User and Desktop Support	.	.	.	2	6	.
Web Developer Specialist	27	46	34	42	34	25.93%
Criminal Justice - Texas Peace Officer Sequence	125	157	142	179	167	33.60%

[1] Program is no longer active, but students already in the pipeline may be allowed to complete the degree plan.

NOTE: A "." means that the program did not exist that semester.

Source: Fall 12th Class Day Data

Declared Majors
Fall 2006 - 2010

Certificates (continued)

	Fall 2006	Fall 2007	Fall 2008	Fall 2009	Fall 2010	06-10 % chg
Culinary Arts	50	70	70	100	108	116.00%
Culinarian	10	11	20	10	19	90.00%
Pastry Art	.	.	.	.	31	.
Diagnostic Medical Imaging						
Advanced Technical Certificate	8	7	3	.	.	.
Diagnostic Cardiac Sonography[1]	.	1	.	.	.	.
Diagnostic Medical Sonography[1]	.	.	.	4	2	.
Vascular Technology Enhanced Skills Certificate	.	2	2	8	13	.
Digital Publishing & Graphics Technology[1]	5	5	.	.	.	.
Electronics and Advanced Technologies						
Automation, Robotics and Controls Technology	7	9	9	8	9	28.57%
Bioinstrumentation Technology Specialization	.	.	.	2	1	.
Networking/Computer Electronics	20	24	32	26	18	-10.00%
Electronic Technology[1]	.	1	.	.	.	.
Engineering Technology	57	97	95	123	129	126.32%
Power Technology	1	3	8	5	7	600.00%
Renewable Energy Specialization	.	.	1	20	15	.
Semiconductor Manufacturing Technology Specialist	11	10	9	6	3	-72.73%
Technician	22	24	22	37	20	-9.09%
Utility Lineman	.	.	.	.	1	.
Emergency Medical Services						
EMT Intermediate Certificate	13	22	22	25	24	84.62%
EMT Paramedic Certificate	29	36	34	42	39	34.48%
Engineering Design Graphics[1]	50	47	26	18	14	-72.00%
Environmental Science and Technology	1	.	7	16	25	2400.00%
Financial Management and Mortgage Banking						
Financial Management[1]	5	1	.	.	.	.
Mortgage Banking	.	10	7	5	6	.
Fire Protection	55	76	67	86	74	34.55%
Game Development						
Game Art	.	.	1	2	7	.
Game Design	.	.	.	13	36	.
Geographic Information Systems					16	
Heating, Air Conditioning & Refrigeration	63	47	53	89	85	34.92%
Hospitality Management	26	33	31	28	45	73.08%
Meeting Planning	20	14	12	14	27	35.00%
Travel & Tourism	18	29	33	38	42	133.33%
Human Services[1]	2	1	2	2		-100.00%
Addictions Counseling	26	36	44	48	61	134.62%
Addictions Counseling in the Criminal Justice System	.	.	6	8	8	.
American Sign Language Studies	38	57	55	65	64	68.42%
Deaf Services	.	.	.	.	6	.
Interpreter Preparation Program	19	24	29	34	28	47.37%
Therapeutic Recreation	14	27	25	36	43	207.14%

[1] Program is no longer active, but students already in the pipeline may be allowed to complete the degree plan.

NOTE: A "." means that the program did not exist that semester.

Source: Fall 12th Class Day Data

Declared Majors
Fall 2006 - 2010

Certificates (continued)

	Fall 2006	Fall 2007	Fall 2008	Fall 2009	Fall 2010	06-10 % chg
International Business	78	55	66	60	63	-19.23%
Jewelry	22	23	32	24	24	9.09%
Land Surveying Technology/Geomatics	10	7	9	12	13	30.00%
Management[1]	9	5	4	4	1	-88.89%
Administrative Management	83	106	121	104	93	12.05%
International Business[1]	.	7	6	5	4	.
Legal Assistant	68	66	72	51	27	-60.29%
Management Specialties Leadership	13	18	27	21	24	84.62%
Small Business Management	86	87	68	66	79	-8.14%
Marketing	1	1	1	.	.	.
Basic Skills	96	128	112	116	153	59.38%
Enhanced Skills Certificate	26	30	22	15	10	-61.54%
Fashion Merchandising	54	53	41	38	31	-42.59%
Medical Coding Specialist	45	67	62	80	75	66.67%
Nursing (Vocational)	463	494	511	612	703	51.84%
Office Administration						
Administrative Assistant	32	34	28	43	44	37.50%
Enhanced Skills[1]	.	.	1	1	1	.
Legal Administrative Assistant Specialization	12	17	18	17	24	100.00%
Medical Administrative Assistant Specialization	19	14	4	18	42	121.05%
Medical Office Assistant Specialization	28	36	41	50	54	92.86%
Office Assistant	16	21	27	21	33	106.25%
Software Applications Specialist	3	6	3	2	9	200.00%
Paralegal	.	.	2	18	43	.
Personal Fitness Trainer	44	38	52	38	42	-4.55%
Fitness Specialist	.	.	.	19	28	.
Pharmacy Technician	93	120	120	141	166	78.49%
Photographic Technology						
Digital Assistant	.	1	2	2	13	.
Photographic Artist	73	80	63	77	99	35.62%
Photographic Assistant[1]	10	5	3	1	.	.
Photojournalism[1]	15	33	36	15	11	-26.67%
Physical Fitness Technology[1]	3	3	4	1	2	-33.33%
Quality Management & Technology Certificate[1]	1	.	.	.	.	.
Radiology						
Cardiovascular Interventional Radiology	12	10	18	14	9	-25.00%
Computerized Tomography[1]	2	2	1	2	2	0.00%
Magnetic Resonance Imaging[1]	1	3	2	8	5	400.00%
Radio-Television-Film						
Film/Production Video	37	63	73	87	97	162.16%
Film/Video Production Management	14	15	15	25	29	107.14%
Industrial Video[1]	.	5	5	1	2	.
Industrial Video Production Management[1]	.	4	1	3	.	.

[1] Program is no longer active, but students already in the pipeline may be allowed to complete the degree plan.

NOTE: A "." means that the program did not exist that semester.

Source: Fall 12th Class Day Data

Declared Majors
Fall 2006 - 2010

Certificates (continued)

	Fall 2006	Fall 2007	Fall 2008	Fall 2009	Fall 2010	06-10 % chg
Real Estate	143	146	128	111	96	-32.87%
Surgical Technology	24	27	34	23	41	70.83%
Undeclared	917	1,334	1,224	1,324	1,351	47.33%
Visual Communication Design						
2D Animation	10	20	21	16	18	80.00%
3D Animation	27	37	33	22	32	18.52%
3D Modeling	.	.	1	10	8	.
Applied Multimedia Technology[1]	11	15	6	5	.	.
Graphic Arts Technology	.	.	15	21	30	.
Graphic Design	53	70	94	84	81	52.83%
Illustration	.	.	1	5	7	.
Interactive Design[1]	7	12	8	18	18	157.14%
Prepress[1]	21	20	4	3	1	-95.24%
Web Specialization	12	18	14	15	10	-16.67%
Welding Technology	1	2	2	.	.	.
Art Metals	20	26	20	36	33	65.00%
Inspection	9	18	15	19	11	22.22%
Jewelry Fabrication[1]	.	2	1	1	1	.
Metal Sculpture	16	16	16	17	13	-18.75%
Pipe Welding	11	8	9	8	12	9.09%
Plate Welding	16	13	20	23	17	6.25%
Ultrahigh Purity Piping	1	1	1	2	2	100.00%
TOTAL	**4,650**	**5,847**	**5,895**	**6,634**	**7,149**	**53.74%**

[1] Program is no longer active, but students already in the pipeline may be allowed to complete the degree plan.

NOTE: A "." means that the program did not exist that semester.

Source: Fall 12th Class Day Data

Declared Majors
Fall 2006 - 2010

Other

	Fall 2006	Fall 2007	Fall 2008	Fall 2009	Fall 2010	06-10 % chg
No Major Data	128	.	.	214	241	88.28%
Pre-Nursing Mobility Track Prerequisites	144	122	22	4	20	-86.11%
Pre-Nursing Traditional Track Prerequisites	1,450	983	160	8	71	-95.10%
Pre-Sonography Prerequisites	140	82	14	1	7	-95.00%
Undeclared						
Intend to Transfer	2,503	1,921	999	830	766	-69.40%
Major Not Offered	322	327	285	377	370	14.91%
Non-Degree Seeking	303	274	226	210	183	-39.60%
Taking Courses for Self Improvement	390	335	322	636	393	0.77%
TOTAL	**5,380**	**4,044**	**2,028**	**2,280**	**2,051**	**-61.88%**

Declared Majors Summary
Fall 2006 - 2010

	Fall 2006	Fall 2007	Fall 2008	Fall 2009	Fall 2010	06-10 % chg
Associates of Arts	8,491	8,200	9,130	9,536	10,204	20.17%
Associates of Arts in Teaching	417	884	1,284	1,692	1,878	350.36%
Associates of Science	6,080	6,046	6,885	7,735	8,338	37.14%
Associates of Applied Science	7,168	7,754	10,313	12,371	14,480	102.01%
Certificates	4,650	5,847	5,895	6,634	7,149	53.74%
Other	6,233	4,777	2,291	2,280	2,051	-67.09%
TOTAL	**33,039**	**33,508**	**35,798**	**40,248**	**44,100**	**33.48%**

Source: Fall 12th Class Day Data

High School Concurrent Enrollment by School District
Fall 2006 - 2010

School District	Fall 2006	Fall 2007	Fall 2008	Fall 2009	Fall 2010	06-10 % Chg
Austin ISD	469	396	439	507	472	0.64%
Bastrop ISD	68	67	99	94	78	14.71%
Blanco ISD	22	15	21	25	32	45.45%
Del Valle ISD	24	18	43	43	60	150.00%
Dripping Springs ISD	42	51	92	66	40	-4.76%
Eanes ISD	36	22	21	18	24	-33.33%
Elgin ISD	17	17	44	12	47	176.47%
Fredericksburg ISD	34	36	49	38	49	44.12%
Georgetown ISD	146	129	158	191	260	78.08%
Harper ISD	31	32	20	29	30	-3.23%
Hays CISD	78	95	122	132	185	137.18%
Jarrell ISD	34	18	34	45	44	29.41%
Johnson City ISD	12	14	14	14	0	-100.00%
Lago Vista ISD	30	35	8	32	36	20.00%
Lake Travis ISD	86	79	79	95	88	2.33%
Leander ISD	200	285	288	309	500	150.00%
Liberty Hill ISD	89	97	96	110	107	20.22%
Lockhart ISD	126	140	157	165	193	53.17%
Luling ISD	29	40	48	15	12	-58.62%
Manor ISD	20	37	44	32	54	170.00%
Nixon-Smiley ISD	18	29	17	24	24	33.33%
Pflugerville ISD	65	53	121	198	274	321.54%
Prairie Lea ISD	1	4	1	0	12	1100.00%
Round Rock ISD	99	167	194	233	159	60.61%
San Marcos CISD	46	62	51	103	113	145.65%
Smithville ISD	5	5	4	2	0	-100.00%
Wimberley ISD	22	97	45	52	77	250.00%
Other[1]	361	376	441	490	536	48.48%
TOTAL	**2,210**	**2,416**	**2,750**	**3,074**	**3,506**	**58.64%**

[1] Other includes home-schooled students, students enrolled in private schools, and students with no high school identified.

NOTE: Concurrently enrolled students are enrolled in high school (as juniors and seniors) and in college. These students receive college credit and may receive high school graduation credit for the classes they take at ACC.

Source: Fall 12th Class Day Data

Student Characteristics
Developmental Education - Reading
Fall 2006 - 2010

		Fall 2006		Fall 2007		Fall 2008		Fall 2009		Fall 2010		06-10 % chg
Student Headcount		**1,101**		**1,064**		**1,124**		**1,224**		**1,435**		**30.34%**
Residency	In-District	789	71.66%	716	67.29%	835	74.29%	933	76.23%	1,115	77.70%	41.32%
	Out-of-District	259	23.52%	306	28.76%	270	24.02%	261	21.32%	277	19.30%	6.95%
	Out-of-State/International	37	3.36%	32	3.01%	17	1.51%	30	2.45%	38	2.65%	2.70%
	Other/Unknown[1]	16	1.45%	10	0.94%	2	0.18%	0	0.00%	5	0.35%	-68.75%
Gender	Male	457	41.51%	427	40.13%	447	39.77%	492	40.20%	657	45.78%	43.76%
	Female	644	58.49%	637	59.87%	677	60.23%	732	59.80%	778	54.22%	20.81%
Student Status	Part-time	1,043	94.73%	999	93.89%	1,067	94.93%	1,148	93.79%	1,368	95.33%	31.16%
	Full-time[2]	58	5.27%	65	6.11%	57	5.07%	76	6.21%	67	4.67%	15.52%
Race/Ethnicity (Unduplicated - students were counted in only one category)[3]	White	321	29.16%	312	29.32%	349	31.05%	316	25.82%	270	18.82%	-15.89%
	Black	218	19.80%	226	21.24%	223	19.84%	327	26.72%	367	25.57%	68.35%
	Hispanic	457	41.51%	425	39.94%	467	41.55%	492	40.20%	505	35.19%	10.50%
	Asian	51	4.63%	56	5.26%	50	4.45%	44	3.59%	30	2.09%	-41.18%
	Hawaiian/Pacific Islander	.	.	.	.	.	.	.	.	1	0.07%	.
	Am. Indian/Alaskan Native	6	0.54%	11	1.03%	9	0.80%	6	0.49%	10	0.70%	66.67%
	Non-Resident Alien	27	2.45%	15	1.41%	5	0.44%	9	0.74%	35	2.44%	29.63%
	Two or more	.	.	.	.	.	.	.	.	10	0.70%	.
	Other/Unknown	21	1.91%	19	1.79%	21	1.87%	30	2.45%	207	14.43%	885.71%
Race/Ethnicity (Duplicated - students may be counted in more than one category)[4]	White	DATA NOT AVAILABLE								330	23.00%	.
	Black									382	26.62%	.
	Hispanic									505	35.19%	.
	Asian									32	2.23%	.
	Hawaiian/Pacific Islander									1	0.07%	.
	Am. Indian/Alaskan Native									33	2.30%	.
	Non-Resident Alien									35	2.44%	.
	Other/Unknown									207	14.43%	.
Age	16 and Under	3	0.27%	2	0.19%	3	0.27%	0	0.00%	3	0.21%	0.00%
	17	26	2.36%	24	2.26%	36	3.20%	21	1.72%	29	2.02%	11.54%
	18	366	33.24%	383	36.00%	412	36.65%	391	31.94%	388	27.04%	6.01%
	19-21	400	36.33%	383	36.00%	386	34.34%	398	32.52%	487	33.94%	21.75%
	22-24	110	9.99%	98	9.21%	98	8.72%	145	11.85%	167	11.64%	51.82%
	25-30	103	9.36%	77	7.24%	87	7.74%	119	9.72%	149	10.38%	44.66%
	31-35	35	3.18%	37	3.48%	41	3.65%	50	4.08%	88	6.13%	151.43%
	36-50	52	4.72%	53	4.98%	53	4.72%	86	7.03%	104	7.25%	100.00%
	51-64	5	0.45%	6	0.56%	8	0.71%	14	1.14%	18	1.25%	260.00%
	65 and over	1	0.09%	1	0.09%	0	0.00%	0	0.00%	2	0.14%	100.00%
	Unknown	0	0.00%	0	0.00%	0	0.00%	0	0.00%	0	0.00%	.
	Average Age	21.63	.	21.57	.	21.48	.	22.68	.	23.26	.	7.54%

[1] Other/Unknown includes students with tuition exemptions and waivers.
[2] Full-time - 12 credit hours or more.
[3] Unduplicated Race/Ethnicity- students were counted in only one category based on their Race/Ethnicity selection. In cases where students selected two or more categories, they were assigned to the most appropriate one using the following order of precedence: "Non-Resident Alien," "Hispanic," "Two or more."
[4] Duplicated Race/Ethnicity- students may be counted in more than one category based on their Race/Ethnicity selection with one exception: if students selected "Non-Resident Alien," they were counted only as "Non-Resident Alien" (regardless of whether they selected an additional race/ethnicity).

NOTE: Unduplicated headcount of students who were enrolled in at least one Developmental Reading course.

Source: Fall 12th Class Day Data

Student Characteristics
Developmental Education - Writing
Fall 2006 - 2010

		Fall 2006		Fall 2007		Fall 2008		Fall 2009		Fall 2010		06-10 % chg
Student Headcount		**673**		**667**		**704**		**811**		**958**		**42.35%**
Residency	In-District	500	74.29%	464	69.57%	544	77.27%	620	76.45%	765	79.85%	53.00%
	Out-of-District	146	21.69%	182	27.29%	149	21.16%	177	21.82%	175	18.27%	19.86%
	Out-of-State/International	17	2.53%	18	2.70%	10	1.42%	12	1.48%	16	1.67%	-5.88%
	Other/Unknown[1]	10	1.49%	3	0.45%	1	0.14%	2	0.25%	2	0.21%	-80.00%
Gender	Male	335	49.78%	331	49.63%	344	48.86%	379	46.73%	482	50.31%	43.88%
	Female	338	50.22%	336	50.37%	360	51.14%	432	53.27%	476	49.69%	40.83%
Student Status	Part-time	606	90.04%	602	90.25%	652	92.61%	726	89.52%	872	91.02%	43.89%
	Full-time[2]	67	9.96%	65	9.75%	52	7.39%	85	10.48%	86	8.98%	28.36%
Race/Ethnicity (Unduplicated - students were counted in only one category)[3]	White	203	30.16%	220	32.98%	228	32.39%	237	29.22%	199	20.77%	-1.97%
	Black	117	17.38%	131	19.64%	153	21.73%	202	24.91%	262	27.35%	123.93%
	Hispanic	291	43.24%	250	37.48%	291	41.34%	318	39.21%	343	35.80%	17.87%
	Asian	28	4.16%	32	4.80%	26	3.69%	20	2.47%	21	2.19%	-25.00%
	Hawaiian/Pacific Islander	.	.	.	.	.	.	.	.	3	0.31%	.
	Am. Indian/Alaskan Native	4	0.59%	6	0.90%	1	0.14%	7	0.86%	5	0.52%	25.00%
	Non-Resident Alien	14	2.08%	12	1.80%	2	0.28%	6	0.74%	21	2.19%	50.00%
	Two or more	.	.	.	.	.	.	.	.	6	0.63%	.
	Other/Unknown	16	2.38%	16	2.40%	3	0.43%	21	2.59%	98	10.23%	512.50%
Race/Ethnicity (Duplicated - students may be counted in more than one category)[4]	White	DATA NOT AVAILABLE								236	24.63%	.
	Black									266	27.77%	.
	Hispanic									343	35.80%	.
	Asian									22	2.30%	.
	Hawaiian/Pacific Islander									4	0.42%	.
	Am. Indian/Alaskan Native									16	1.67%	.
	Non-Resident Alien									21	2.19%	.
	Other/Unknown									98	10.23%	.
Age	16 and Under	1	0.15%	1	0.15%	0	0.00%	0	0.00%	2	0.21%	100.00%
	17	10	1.49%	10	1.50%	15	2.13%	14	1.73%	8	0.84%	-20.00%
	18	197	29.27%	191	28.64%	194	27.56%	191	23.55%	159	16.60%	-19.29%
	19-21	237	35.22%	237	35.53%	256	36.36%	300	36.99%	323	33.72%	36.29%
	22-24	83	12.33%	76	11.39%	72	10.23%	83	10.23%	107	11.17%	28.92%
	25-30	64	9.51%	54	8.10%	55	7.81%	74	9.12%	120	12.53%	87.50%
	31-35	26	3.86%	33	4.95%	35	4.97%	35	4.32%	79	8.25%	203.85%
	36-50	47	6.98%	51	7.65%	62	8.81%	93	11.47%	127	13.26%	170.21%
	51-64	8	1.19%	11	1.65%	15	2.13%	21	2.59%	30	3.13%	275.00%
	65 and over	0	0.00%	2	0.30%	0	0.00%	0	0.00%	3	0.31%	.
	Unknown	1	0.15%	1	0.15%	0	0.00%	0	0.00%	0	0.00%	-100.00%
	Average Age	22.67	.	23.22	.	23.40	.	24.26	.	26.09	.	15.09%

[1] Other/Unknown includes students with tuition exemptions and waivers.
[2] Full-time - 12 credit hours or more.
[3] Unduplicated Race/Ethnicity- students were counted in only one category based on their Race/Ethnicity selection. In cases where students selected two or more categories, they were assigned to the most appropriate one using the following order of precedence: "Non-Resident Alien," "Hispanic," "Two or more."
[4] Duplicated Race/Ethnicity- students may be counted in more than one category based on their Race/Ethnicity selection with one exception: if students selected "Non-Resident Alien," they were counted only as "Non-Resident Alien" (regardless of whether they selected an additional race/ethnicity).

NOTE: Unduplicated headcount of students who were enrolled in at least one Developmental Writing course.

Source: Fall 12th Class Day Data

Student Characteristics
Developmental Education - Math
Fall 2006 - 2010

		Fall 2006		Fall 2007		Fall 2008		Fall 2009		Fall 2010		06-10 % chg
Student Headcount		**6,765**		**6,690**		**7,109**		**7,774**		**8,622**		27.45%
Residency	In-District	4,760	70.36%	4,632	69.24%	5,400	75.96%	6,009	77.30%	6,717	77.91%	41.11%
	Out-of-District	1,771	26.18%	1,854	27.71%	1,518	21.35%	1,591	20.47%	1,688	19.58%	-4.69%
	Out-of-State/International	204	3.02%	169	2.53%	145	2.04%	150	1.93%	177	2.05%	-13.24%
	Other/Unknown[1]	30	0.44%	35	0.52%	46	0.65%	24	0.31%	40	0.46%	33.33%
Gender	Male	2,816	41.63%	2,718	40.63%	2,973	41.82%	3,249	41.79%	3,653	42.37%	29.72%
	Female	3,949	58.37%	3,972	59.37%	4,136	58.18%	4,525	58.21%	4,969	57.63%	25.83%
Student Status	Part-time	4,571	67.57%	4,539	67.85%	4,980	70.05%	5,351	68.83%	6,046	70.12%	32.27%
	Full-time[2]	2,194	32.43%	2,151	32.15%	2,129	29.95%	2,423	31.17%	2,576	29.88%	17.41%
Race/Ethnicity (Unduplicated - students were counted in only one category)[3]	White	3,334	49.28%	3,375	50.45%	3,495	49.16%	3,713	47.76%	3,661	42.46%	9.81%
	Black	770	11.38%	817	12.21%	892	12.55%	1,113	14.32%	1,176	13.64%	52.73%
	Hispanic	2,231	32.98%	2,081	31.11%	2,293	32.25%	2,542	32.70%	2,735	31.72%	22.59%
	Asian	176	2.60%	220	3.29%	222	3.12%	182	2.34%	184	2.13%	4.55%
	Hawaiian/Pacific Islander	.	.	.	.	.	.	.	.	14	0.16%	.
	Am. Indian/Alaskan Native	72	1.06%	61	0.91%	72	1.01%	66	0.85%	83	0.96%	15.28%
	Non-Resident Alien	90	1.33%	65	0.97%	43	0.60%	45	0.58%	126	1.46%	40.00%
	Two or more	.	.	.	.	.	.	.	.	50	0.58%	.
	Other/Unknown	92	1.36%	71	1.06%	92		113	1.45%	593	6.88%	544.57%
Race/Ethnicity (Duplicated - students may be counted in more than one category)[4]	White	DATA NOT AVAILABLE								3,956	45.88%	.
	Black									1,222	14.17%	.
	Hispanic									2,735	31.72%	.
	Asian									193	2.24%	.
	Hawaiian/Pacific Islander									21	0.24%	.
	Am. Indian/Alaskan Native									175	2.03%	.
	Non-Resident Alien									126	1.46%	.
	Other/Unknown									593	6.88%	.
Age	16 and Under	13	0.19%	6	0.09%	4	0.06%	10	0.13%	13	0.15%	0.00%
	17	85	1.26%	108	1.61%	82	1.15%	87	1.12%	87	1.01%	2.35%
	18	1,149	16.98%	1,225	18.31%	1,279	17.99%	1,229	15.81%	1,206	13.99%	4.96%
	19-21	2,435	35.99%	2,345	35.05%	2,462	34.63%	2,543	32.71%	2,549	29.56%	4.68%
	22-24	970	14.34%	975	14.57%	986	13.87%	1,106	14.23%	1,287	14.93%	32.68%
	25-30	1,107	16.36%	1,012	15.13%	1,141	16.05%	1,346	17.31%	1,561	18.10%	41.01%
	31-35	421	6.22%	427	6.38%	492	6.92%	610	7.85%	786	9.12%	86.70%
	36-50	519	7.67%	532	7.95%	561	7.89%	728	9.36%	973	11.29%	87.48%
	51-64	64	0.95%	51	0.76%	99	1.39%	113	1.45%	155	1.80%	142.19%
	65 and over	2	0.03%	7	0.10%	3	0.04%	2	0.03%	5	0.06%	150.00%
	Unknown	0	0.00%	2	0.03%	0	0.00%	0	0.00%	0	0.00%	.
	Average Age	23.85	.	23.82	.	24.11	.	24.76	.	25.60	.	7.34%

[1] Other/Unknown includes students with tuition exemptions and waivers.
[2] Full-time - 12 credit hours or more.
[3] Unduplicated Race/Ethnicity- students were counted in only one category based on their Race/Ethnicity selection. In cases where students selected two or more categories, they were assigned to the most appropriate one using the following order of precedence: “Non-Resident Alien,” “Hispanic,” “Two or more.”
[4] Duplicated Race/Ethnicity- students may be counted in more than one category based on their Race/Ethnicity selection with one exception: if students selected “Non-Resident Alien,” they were counted only as “Non-Resident Alien” (regardless of whether they selected an additional race/ethnicity).

NOTE: Unduplicated headcount of students who were enrolled in at least one Developmental Math course.

Source: Fall 12th Class Day Data

Student Characteristics
Developmental Education - Other[1]
Fall 2006 - 2010

		Fall 2006		Fall 2007		Fall 2008		Fall 2009		Fall 2010		06-10 % chg
Student Headcount		**1,160**		**1,291**		**1,303**		**1,466**		**1,656**		42.76%
Residency	In-District	852	73.45%	893	69.17%	963	73.91%	1,098	74.90%	1,274	76.93%	49.53%
	Out-of-District	257	22.16%	340	26.34%	316	24.25%	325	22.17%	337	20.35%	31.13%
	Out-of-State/International	36	3.10%	35	2.71%	15	1.15%	37	2.52%	35	2.11%	-2.78%
	Other/Unknown[2]	15	1.29%	23	1.78%	9	0.69%	6	0.41%	10	0.60%	-33.33%
Gender	Male	511	44.05%	548	42.45%	587	45.05%	653	44.54%	769	46.44%	50.49%
	Female	649	55.95%	743	57.55%	716	54.95%	813	55.46%	887	53.56%	36.67%
Student Status	Part-time	959	82.67%	1,064	82.42%	1,073	82.35%	1,205	82.20%	1,362	82.25%	42.02%
	Full-time[3]	201	17.33%	227	17.58%	230	17.65%	261	17.80%	294	17.75%	46.27%
Race/Ethnicity (Unduplicated - students were counted in only one category)[4]	White	456	39.31%	472	36.56%	512	39.29%	549	37.45%	466	28.14%	2.19%
	Black	184	15.86%	223	17.27%	215	16.50%	310	21.15%	347	20.95%	88.59%
	Hispanic	435	37.50%	483	37.41%	495	37.99%	513	34.99%	529	31.94%	21.61%
	Asian	38	3.28%	45	3.49%	41	3.15%	39	2.66%	22	1.33%	-42.11%
	Hawaiian/Pacific Islander	.	.	.	.	.	.	.	.	3	0.18%	.
	Am. Indian/Alaskan Native	7	0.60%	17	1.32%	10	0.77%	10	0.68%	12	0.72%	71.43%
	Non-Resident Alien	24	2.07%	25	1.94%	10	0.77%	15	1.02%	37	2.23%	54.17%
	Two or more	.	.	.	.	.	.	.	.	14	0.85%	.
	Other/Unknown	16	1.38%	26	2.01%	20	1.53%	30	2.05%	226	13.65%	1312.50%
Race/Ethnicity (Duplicated - students may be counted in more than one category)[5]	White	DATA NOT AVAILABLE								545	32.91%	.
	Black									362	21.86%	.
	Hispanic									529	31.94%	.
	Asian									25	1.51%	.
	Hawaiian/Pacific Islander									3	0.18%	.
	Am. Indian/Alaskan Native									37	2.23%	.
	Non-Resident Alien									37	2.23%	.
	Other/Unknown									226	13.65%	.
Age	16 and Under	1	0.09%	1	0.08%	1	0.08%	0	0.00%	21	1.27%	2000.00%
	17	21	1.81%	28	2.17%	35	2.69%	25	1.71%	44	2.66%	109.52%
	18	327	28.19%	382	29.59%	396	30.39%	412	28.10%	387	23.37%	18.35%
	19-21	439	37.84%	487	37.72%	462	35.46%	533	36.36%	563	34.00%	28.25%
	22-24	137	11.81%	150	11.62%	129	9.90%	167	11.39%	184	11.11%	34.31%
	25-30	126	10.86%	126	9.76%	140	10.74%	159	10.85%	209	12.62%	65.87%
	31-35	46	3.97%	41	3.18%	68	5.22%	64	4.37%	102	6.16%	121.74%
	36-50	58	5.00%	66	5.11%	57	4.37%	86	5.87%	112	6.76%	93.10%
	51-64	5	0.43%	9	0.70%	15	1.15%	20	1.36%	31	1.87%	520.00%
	65 and over	0	0.00%	1	0.08%	0	0.00%	0	0.00%	3	0.18%	.
	Unknown	0	0.00%	0	0.00%	0	0.00%	0	0.00%	0	0.00%	.
	Average Age	22.06	.	22.03	.	22.15	.	22.70	.	23.62	.	7.07%

[1] Other includes human development and study skills.
[2] Other/Unknown includes students with tuition exemptions and waivers.
[3] Full-time - 12 credit hours or more.
[4] Unduplicated Race/Ethnicity- students were counted in only one category based on their Race/Ethnicity selection. In cases where students selected two or more categories, they were assigned to the most appropriate one using the following order of precedence: “Non-Resident Alien,” “Hispanic,” “Two or more.”
[5] Duplicated Race/Ethnicity- students may be counted in more than one category based on their Race/Ethnicity selection with one exception: if students selected “Non-Resident Alien,” they were counted only as “Non-Resident Alien” (regardless of whether they selected an additional race/ethnicity).

NOTE: Unduplicated headcount of students who were enrolled in at least one Developmental Other[1] course.

Source: Fall 12th Class Day Data