

STUDENT DEMOGRAPHICS (THECB CERTIFIED DATA)

**Student Headcount
Academic Years 1974 - 2008**

Academic Year	Fall Term	Spring Term	Summer Term
1973-74	1,793	2,809	1,916
1974-75	4,684	5,465	3,782
1975-76	6,688	6,151	4,332
1976-77	6,495	6,727	4,405
1977-78	7,770	7,904	6,128
1978-79	9,140	9,109	7,453
1979-80	11,036	10,763	8,620
1980-81	12,537	12,735	9,274
1981-82	13,158	12,740	11,183
1982-83	15,371	14,797	11,232
1983-84	16,674	16,227	12,001
1984-85	17,807	17,615	12,770
1985-86	17,549	16,347	13,964
1986-87	18,340	17,020	14,937
1987-88	19,905	18,460	16,449
1988-89	21,378	20,598	19,352
1989-90	23,067	22,702	19,302
1990-91	24,009	22,054	19,272
1991-92	23,048	23,236	20,896
1992-93	25,275	23,241	20,478
1993-94	24,236	24,433	20,679
1994-95	25,276	24,241	21,363
1995-96	25,618	23,919	21,606
1996-97	25,174	24,768	24,159
1997-98	25,796	23,833	22,348
1998-99	25,609	23,720	21,994
1999-00	25,914	24,099	22,172
2000-01	25,856	25,048	23,575
2001-02	27,577	26,902	25,263
2002-03	29,156	28,233	25,309
2003-04	28,862	27,496	21,770 ¹
2004-05	29,004	27,761	21,663
2005-06	30,502	28,484	21,812
2006-07	31,610	29,929	23,135
2007-08	31,822	30,798	24,248
2008-09	33,728	34,698	

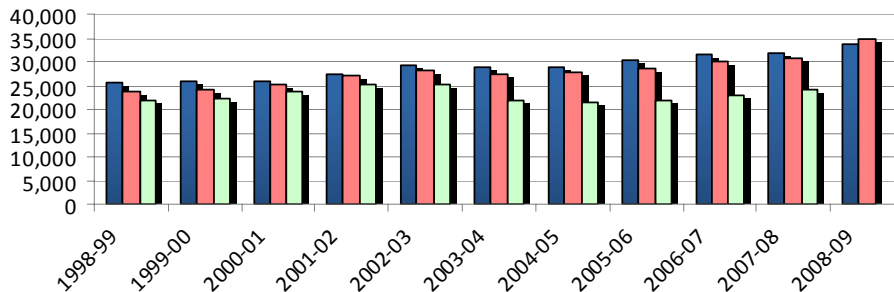

¹ Change from reporting twice during summer to once.

Source: THECB Certified Reports

**Student Characteristics
District-wide
Fall 2004 - 2008**

	Fall 2004	Fall 2005	Fall 2006	Fall 2007	Fall 2008	04-08 % chg
Student Headcount	29,004	30,502	31,610	31,822	33,728	16.29%
Credit Hours	229,521	242,986	252,467	255,474	266,839	16.26%
Average Credit Hours	7.91	7.97	7.99	8.03	7.91	-0.02%
Contact Hours	4,302,990	4,502,128	4,683,008	4,733,256	4,912,552	14.17%
Average Contact Hours	148.36	147.60	148.15	148.74	145.65	-1.82%
Full-time Student Equivalent (FTSE)¹	15,301	16,199	16,831	17,032	17,789	16.26%
Residency						
In-District	19,674 67.83%	21,227 69.59%	21,256 67.24%	21,153 66.47%	24,101 71.46%	22.50%
Out-of-District	6,719 23.17%	6,105 20.02%	6,802 21.52%	7,075 22.23%	5,659 16.78%	-15.78%
Out-of-State/International	814 2.81%	858 2.81%	956 3.02%	831 2.61%	816 2.42%	0.25%
Exemption/Waiver	1797 6.20%	2312 7.58%	2596 8.21%	2763 8.68%	3,152 9.35%	75.40%
Gender						
Male	12,663 43.66%	13,315 43.65%	13,940 44.10%	13,789 43.33%	14,673 43.50%	15.87%
Female	16,341 56.34%	17,187 56.35%	17,670 55.90%	18,033 56.67%	19,055 56.50%	16.61%
Status						
Part-time	21,478 74.05%	22,874 74.99%	23,007 72.78%	23,316 73.27%	25,234 74.82%	17.49%
Full-time	7,526 25.95%	7,628 25.01%	8,603 27.22%	8,506 26.73%	8,494 25.18%	12.86%
Ethnicity						
White	17,552 60.52%	18,265 59.88%	18,648 58.99%	18,884 59.34%	19,580 58.05%	11.55%
Black	2,056 7.09%	2,238 7.34%	2,405 7.61%	2,498 7.85%	2,753 8.16%	33.90%
Hispanic	6,514 22.46%	7,156 23.46%	7,696 24.35%	7,475 23.49%	8,316 24.66%	27.66%
Asian/Pacific Islander	1,465 5.05%	1,481 4.86%	1,506 4.76%	1,651 5.19%	1,876 5.56%	28.05%
Am. Indian/Alaskan Native	221 0.76%	219 0.72%	277 0.88%	279 0.88%	287 0.85%	29.86%
Non-Resident Alien	703 2.42%	659 2.16%	634 2.01%	564 1.77%	477 1.41%	-32.15%
Other/Unknown	493 1.70%	484 1.59%	444 1.40%	471 1.48%	439 1.30%	-10.95%
Age						
16 and Under	463 1.60%	650 2.13%	834 2.64%	849 2.67%	1,072 3.18%	131.53%
17	1,067 3.68%	1,343 4.40%	1,377 4.36%	1,578 4.96%	1,646 4.88%	54.26%
18	2,511 8.66%	2,835 9.29%	3,085 9.76%	3,140 9.87%	3,397 10.07%	35.28%
19-21	8,589 29.61%	8,931 29.28%	9,233 29.21%	9,373 29.45%	9,619 28.52%	11.99%
22-24	5,039 17.37%	5,105 16.74%	5,074 16.05%	4,948 15.55%	5,115 15.17%	1.51%
25-30	5,203 17.94%	5,361 17.58%	5,598 17.71%	5,518 17.34%	5,901 17.50%	13.42%
31-35	2,358 8.13%	2,368 7.76%	2,395 7.58%	2,315 7.27%	2,592 7.69%	9.92%
36-50	3,127 10.78%	3,214 10.54%	3,304 10.45%	3,348 10.52%	3,553 10.53%	13.62%
51-64	595 2.05%	637 2.09%	645 2.04%	673 2.11%	770 2.28%	29.41%
65 and Over	52 0.18%	58 0.19%	65 0.21%	80 0.25%	63 0.19%	21.15%
Average Age	25.60	25.40	25.30	25.30	25.30	-1.17%

¹ Full-time Student Equivalent (FTSE) is based on 15 SCH.

NOTE: Percents may not add to 100 due to rounding.

Source: THECB Certified Reports

**Student Characteristics
Headcount by Age and Gender
Fall 2008**

Age	Male		Female		Total	
16 and Under	378	2.6%	694	3.6%	1,072	3.2%
17	678	4.6%	968	5.1%	1,646	4.9%
18	1,604	10.9%	1,793	9.4%	3,397	10.1%
19-21	4,634	31.6%	4,985	26.2%	9,619	28.5%
22-24	2,328	15.9%	2,787	14.6%	5,115	15.2%
25-30	2,464	16.8%	3,437	18.0%	5,901	17.5%
31-35	1,004	6.8%	1,588	8.3%	2,592	7.7%
36-50	1,235	8.4%	2,318	12.2%	3,553	10.5%
51-64	318	2.2%	452	2.4%	770	2.3%
65 and Over	30	0.2%	33	0.2%	63	0.2%
TOTAL	14,673	100.0%	19,055	100.0%	33,728	100.0%

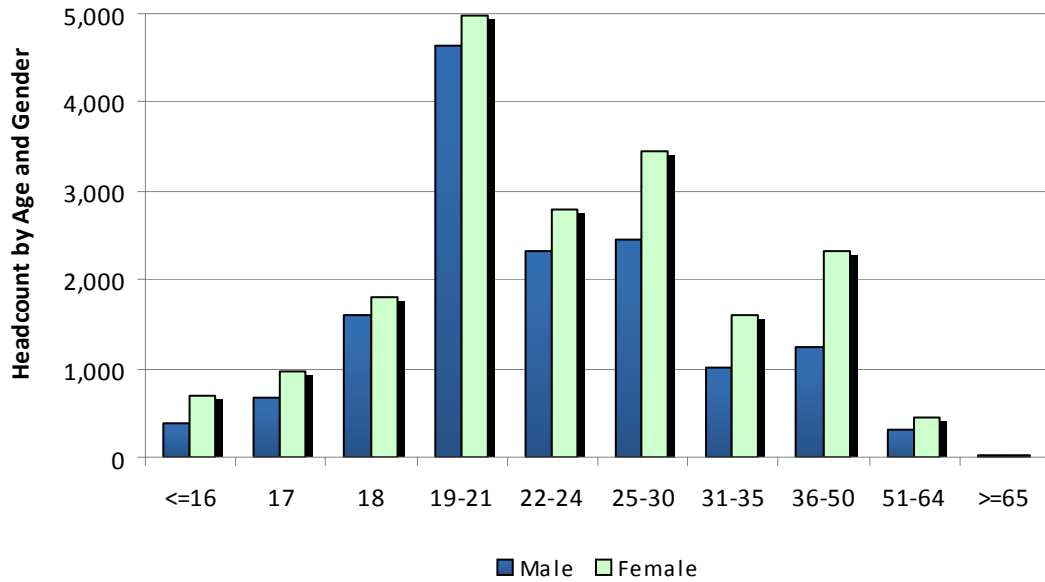

NOTE: Percents may not add to 100 due to rounding.

Source: THECB Certified Reports

Student Characteristics Headcount by Ethnicity and Gender Fall 2008

Ethnicity	Male		Female		Total	
White	8,765	59.7%	10,815	56.8%	19,580	58.1%
Black	978	6.7%	1,775	9.3%	2,753	8.2%
Hispanic	3,587	24.4%	4,729	24.8%	8,316	24.7%
Asian/Pacific Islander	815	5.6%	1,061	5.6%	1,876	5.6%
Am. Indian/Alaskan Native	145	1.0%	142	0.7%	287	0.9%
Non-Resident Alien	200	1.4%	277	1.5%	477	1.4%
Other/Unknown	183	1.2%	256	1.3%	439	1.3%
TOTAL	14,673	100.0%	19,055	100.0%	33,728	100.0%

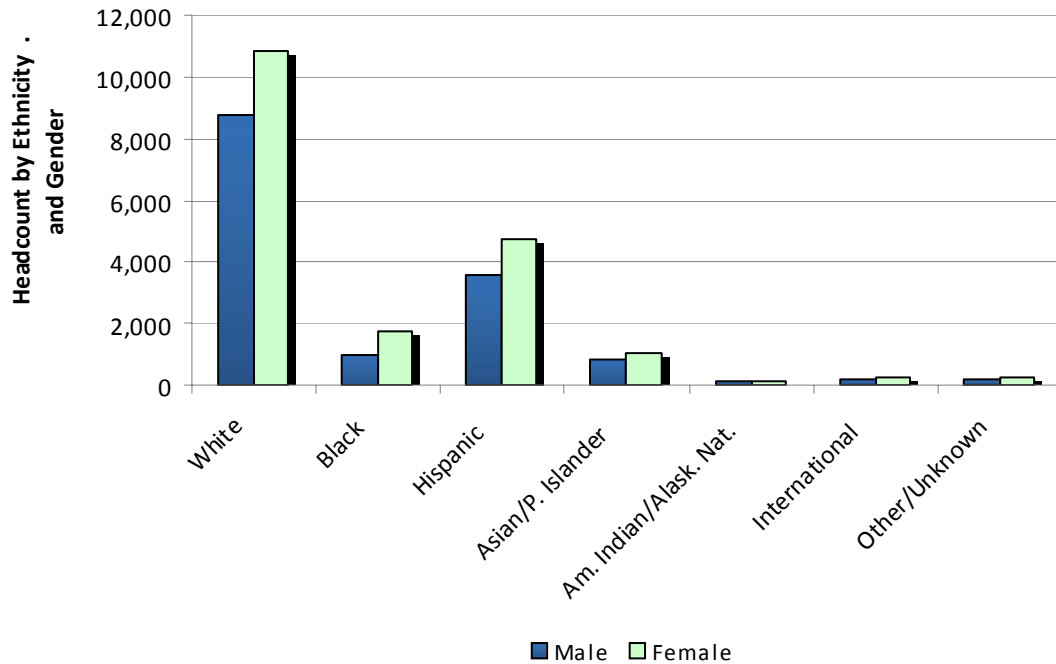

NOTE: Percents may not add to 100 due to rounding.

Source: THECB Certified Reports

STUDENT DEMOGRAPHICS (THECB CERTIFIED DATA)

**International Student Headcount by Country and Region
Fall 2008**

Africa	109	Australia & Oceania	3	Middle East	59
Algeria	1	Australia	3	Bahrain	4
Angola	2			Iran	21
Burkina Faso	1	Caribbean	7	Israel	4
Cameroon	9	Barbados	1	Jordan	2
Comoros	1	Dominica	1	Kuwait	1
Congo, Democratic Republic of ¹	1	Haiti	2	Lebanon	8
Congo, Republic of	1	Jamaica	2	Qatar	3
Cote D'Ivoire	6	Saint Lucia	1	Saudi Arabia	15
Egypt	1			United Arab Emirates	1
Ethiopia	14	Central America	63		
Gabon Republic	1	Belize	1	North America	517
Ghana	4	Costa Rica	3	Canada	26
Guinea	3	Dominican Republic	1	Mexico	491
Kenya	10	El Salvador	18		
Liberia	5	Guatemala	10	South America	84
Mali	1	Honduras	20	Argentina	3
Morocco	7	Nicaragua	4	Bolivia	6
Nigeria	24	Panama	6	Brazil	22
Senegal	1			Chili	3
South Africa	5	Europe	73	Colombia	14
Sudan	2	Albania	5	Cuba	4
Tunisia	1	Bosnia and Herzegovina	2	Peru	19
Uganda	1	Bulgaria	1	Trinidad & Tobago	1
Zambia	2	Czech Republic	1	Venezuela	12
Zimbabwe	5	Denmark	1		
		Finland	1	Other International	9
Asia	429	France	3	Other Foreign	9
Afghanistan	4	Germany, Fed. Rep.	10		
Bangladesh	6	Greece	2		
Burma/Myanmar	1	Hungary	1		
China (Peoples Republic)	48	Italy	2		
China (Taiwan)	16	Kazakhstan	1		
Hong Kong	15	Latvia	1		
India	68	MacEdonia	1		
Indonesia	31	Netherlands	1		
Japan	2	Poland	1		
Korea, Republic of	120	Romania	2		
Macau	4	Russia	7		
Malaysia	2	Serbia	1		
Nepal	11	Slovak Republic	1		
Pakistan	32	Spain	3		
Philippines	6	Sweden	1		
Singapore	5	Switzerland	1		
Sri Lanka	5	Turkey	7		
Thailand	9	Turkmenistan	1		
Vietnam, North	2	Ukraine	1		
Vietnam, South	42	United Kingdom	10		
		Uzbekistan	4		

Total Students	1,353
Total Countries	108

¹ Previously known as Zaire.

Source: THECB Certified Reports

Student Characteristics Student Intent Fall 2008

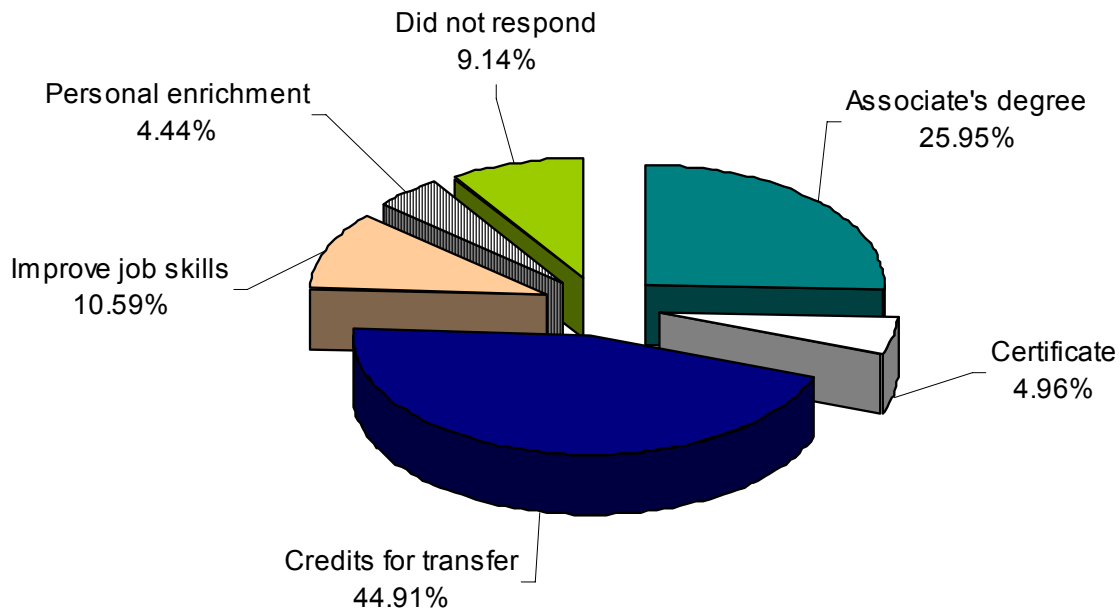

5-yr Fall Comparison

Intent	Fall 2004	Fall 2005	Fall 2006	Fall 2007	Fall 2008	04-08 % chg
Earn an associate's degree (2 years)	5,217	5,668	7,333	7,891	8,754	67.8%
Earn a certificate (less than 2 years)	1,202	1,255	1,553	1,505	1,674	39.3%
Earn credits for transfer	15,594	15,338	15,191	15,244	15,147	-2.9%
Courses to get a new or better job or to improve skills for current job	3,301	1,575	2,960	2,850	3,572	8.2%
Courses for personal enrichment	1,319	1,419	1,513	1,428	1,497	13.5%
Did not respond	2,371	3,248	3,060	2,904	3,084	30.1%
TOTAL	29,004	28,503	31,610	31,822	33,728	

NOTES: Percents may not add to 100 due to rounding.

Source: THECB Certified Reports