

Student Demographics

Texas Higher Education Coordinating Board (THECB)

Certified Data

This section can be used for finding:

- *THECB student headcount .*
- *international student headcount .*
- *student characteristics statistics.*

Contents

Useful Terms	216
Summer 2008	
Student Characteristics District-wide	217
Headcount by Age and Gender	218
Headcount by Ethnicity and Gender	219
International Student Headcount by Country and Region	220
Student Intent	221
Fall 2008	
Student Headcount	223
Student Characteristics District-wide	224
Headcount by Age and Gender	225
Headcount by Ethnicity and Gender	226
International Student Headcount by Country and Region	227
Student Intent	228
Spring 2009	
Student Characteristics District-wide	229
Headcount by Age and Gender	230
Headcount by Ethnicity and Gender	231
International Student Headcount by Country and Region	232
Student Intent	233

Useful Terms

Certified Data – data that are reported to the Texas Higher Education Coordinating Board and verified by ACC as of the term’s official reporting date (census date).

Headcount – the number of students enrolled in one or more courses.

In-district – students who live within ACC’s tax-paying districts and pay taxes in support of the college and receive lower in-district tuition rates. Students who live or own property within the City of Austin or the Austin, Del Valle, Leander, Manor, or Round Rock Independent School Districts, as well as portions of Eanes and Pflugerville Independent School Districts are considered in-district students.

Out-of-district – students who live outside ACC’s in-district taxing boundaries as identified in the in-district definition. Higher out-of-district tuition rates are charged to out-of-district students.

STUDENT DEMOGRAPHICS (THECB CERTIFIED DATA)

**Student Characteristics
District-wide
Summer 2004 - 2008**

	Summer 2004	Summer 2005	Summer 2006	Summer 2007	Summer 2008	04-08 % chg
Student Headcount	21,770	21,663	21,812	23,135	24,248	11.38%
Credit Hours	141,077	143,670	147,059	153,433	162,170	14.95%
Average Credit Hours	6.48	6.63	6.74	6.63	6.69	3.20%
Contact Hours	2,489,135	2,499,817	2,524,616	2,621,694	2,771,920	11.36%
Average Contact Hours	114.34	115.40	115.74	113.32	114.32	-0.02%
Residency						
In-District	14,337 65.86%	14,768 68.17%	14,251 65.34%	14,886 64.34%	16,630 68.58%	15.99%
Out-of-District	4,701 21.59%	3,966 18.31%	4,121 18.89%	4,414 19.08%	3,559 14.68%	-24.29%
Out-of-State/International	659 3.03%	623 2.88%	609 2.79%	549 2.37%	543 2.24%	-17.60%
Exemption/Waiver	2,073 9.52%	2306 10.64%	2831 12.98%	3286 14.20%	3516 14.50%	69.61%
Gender						
Male	8,976 41.23%	8,784 40.55%	8,881 40.72%	9,556 41.31%	10,005 41.26%	11.46%
Female	12,794 58.77%	12,879 59.45%	12,931 59.28%	13,579 58.69%	14,243 58.74%	11.33%
Status						
Part-time	19,985 91.80%	19,771 91.27%	19,603 89.87%	20,837 90.07%	21,836 90.05%	9.26%
Full-time	1,785 8.20%	1,892 8.73%	2,209 10.13%	2,298 9.93%	2,412 9.95%	35.13%
Ethnicity						
White	13,126 60.29%	13,036 60.18%	13,026 59.72%	13,598 58.78%	13,979 57.65%	6.50%
Black	1,576 7.24%	1,587 7.33%	1,661 7.62%	1,719 7.43%	1,960 8.08%	24.37%
Hispanic	4,074 18.71%	4,332 20.00%	4,454 20.42%	4,720 20.40%	5,094 21.01%	25.04%
Asian/Pacific Islander	1,831 8.41%	1,686 7.78%	1,717 7.87%	2,022 8.74%	2,152 8.87%	17.53%
Am. Indian/Alaskan Native	165 0.76%	146 0.67%	159 0.73%	171 0.74%	193 0.80%	16.97%
Non-Resident Alien	566 2.60%	487 2.25%	489 2.24%	437 1.89%	392 1.62%	-30.74%
Other/Unknown	432 1.98%	389 1.80%	306 1.40%	468 2.02%	478 1.97%	10.65%
Age						
16 and Under	1,008 4.63%	1,077 4.97%	1,430 6.56%	1,694 7.32%	1,791 7.39%	77.68%
17	951 4.37%	1,109 5.12%	1,236 5.67%	1,448 6.26%	1,590 6.56%	67.19%
18	964 4.43%	1,085 5.01%	1,101 5.05%	1,167 5.04%	1,212 5.00%	25.73%
19-21	7,656 35.17%	7,663 35.37%	7,459 34.20%	7,889 34.10%	8,130 33.53%	6.19%
22-24	3,832 17.60%	3,667 16.93%	3,487 15.99%	3,497 15.12%	3,557 14.67%	-7.18%
25-30	3,484 16.00%	3,361 15.51%	3,349 15.35%	3,559 15.38%	3,762 15.51%	7.98%
31-35	1,570 7.21%	1,477 6.82%	1,507 6.91%	1,510 6.53%	1,614 6.66%	2.80%
36-50	1,936 8.89%	1,866 8.61%	1,875 8.60%	1,940 8.39%	2,106 8.69%	8.78%
51-64	340 1.56%	330 1.52%	347 1.59%	395 1.71%	451 1.86%	32.65%
65 and Over	29 0.13%	28 0.13%	21 0.10%	36 0.16%	35 0.14%	20.69%
Average Age	24.70	24.40	24.30	24.20	24.30	-1.62%

NOTE: Percents may not add to 100 due to rounding.

Source: THECB Certified Reports

Student Characteristics Headcount by Age and Gender Summer 2008

Age	Male		Female		Total	
16 and Under	717	7.17%	1,074	7.54%	1,791	7.39%
17	672	6.72%	918	6.45%	1,590	6.56%
18	483	4.83%	729	5.12%	1,212	5.00%
19-21	3,346	33.44%	4,784	33.59%	8,130	33.53%
22-24	1,526	15.25%	2,031	14.26%	3,557	14.67%
25-30	1,594	15.93%	2,168	15.22%	3,762	15.51%
31-35	675	6.75%	939	6.59%	1,614	6.66%
36-50	777	7.77%	1,329	9.33%	2,106	8.69%
51-64	195	1.95%	256	1.80%	451	1.86%
65 and Over	20	0.20%	15	0.11%	35	0.14%
TOTAL	10,005	100.00%	14,243	100.00%	24,248	100.00%

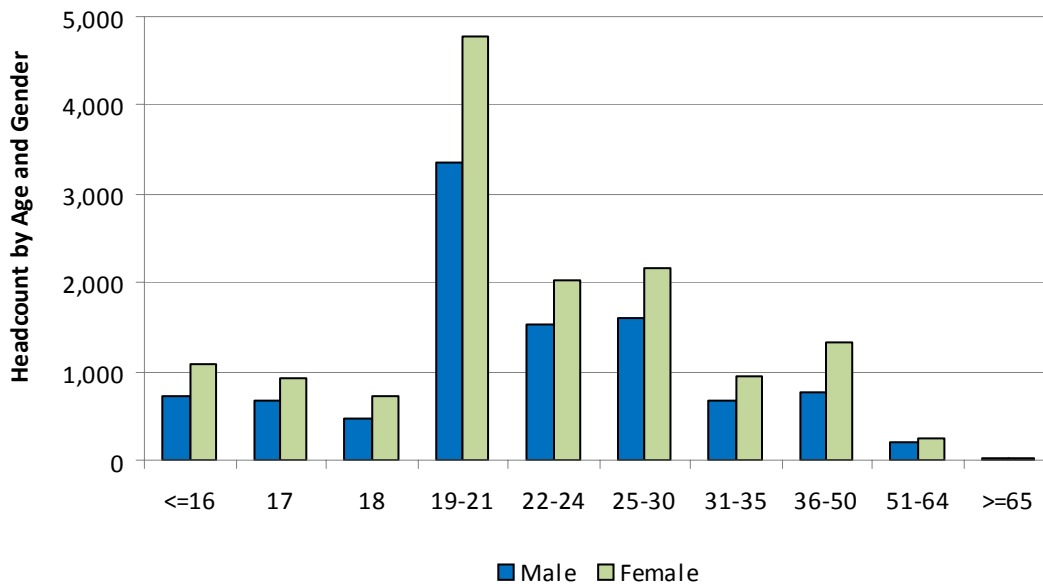

NOTE: Percents may not add to 100 due to rounding.

Source: THECB Certified Reports

**Student Characteristics
Headcount by Ethnicity and Gender
Summer 2008**

Ethnicity	Male		Female		Total	
White	5,923	59.2%	8,056	56.6%	13,979	57.7%
Black	682	6.8%	1,278	9.0%	1,960	8.1%
Hispanic	1,985	19.8%	3,109	21.8%	5,094	21.0%
Asian/Pacific Islander	961	9.6%	1,191	8.4%	2,152	8.9%
Am. Indian/Alaskan Native	100	1.0%	93	0.7%	193	0.8%
Non-Resident Alien	155	1.5%	237	1.7%	392	1.6%
Other/Unknown	199	2.0%	279	2.0%	478	2.0%
TOTAL	10,005	100.0%	14,243	100.0%	24,248	100.0%

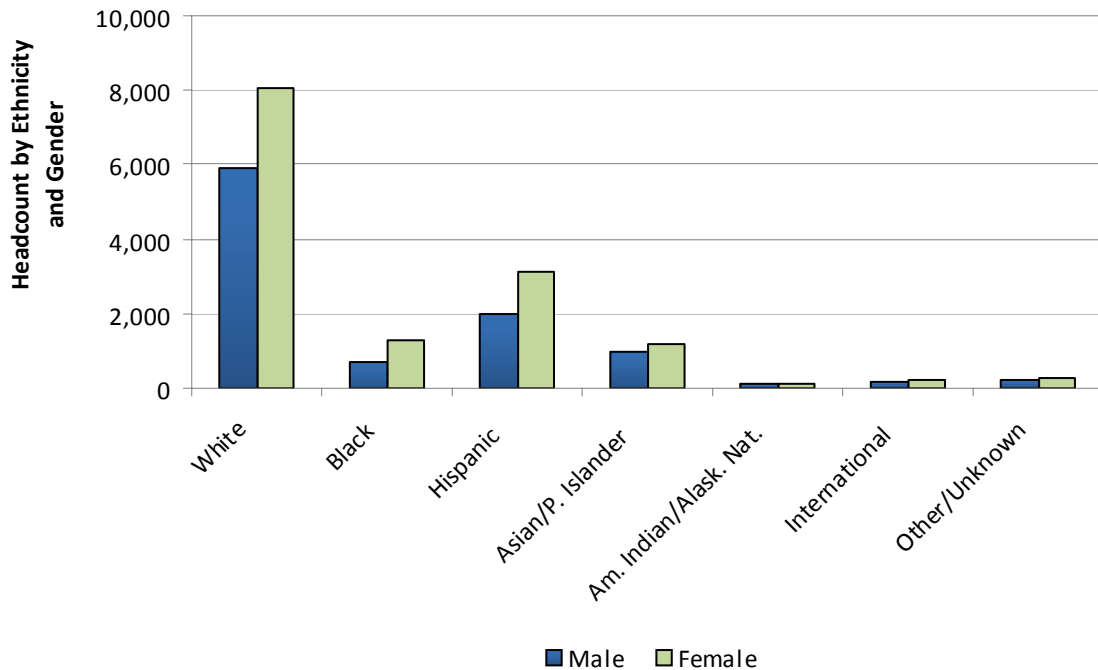

NOTE: Percents may not add to 100 due to rounding.

Source: THECB Certified Reports

International Student Headcount by Country and Region Summer 2008

Africa	76	Australia & Oceania	2	Middle East	40
Algeria	2	Australia	1	Iran	18
Angola	7	New Zealand	1	Iraq	2
Cameroon	5			Israel	4
Congo, Democratic Republic of ¹	1	Caribbean	15	Lebanon	3
Congo, Republic of	1	Cuba	6	Oman	1
Cote D'Ivoire	2	Dominica	1	Qatar	1
Eritrea	1	Haiti	4	Saudi Arabia	8
Ethiopia	10	Jamaica	2	United Arab Emirates	3
Ghana	1	St. Lucia	1		
Guinea	1	The Bahamas	1	North America	225
Kenya	5			Canada	9
Liberia	6	Central America	28	Mexico	216
Morocco	4	Costa Rica	1		
Nigeria	18	Dominican Republic	1	South America	45
Senegal	2	El Salvador	5	Argentina	3
South Africa	2	Guatemala	5	Bolivia	4
Sudan	2	Honduras	10	Brazil	10
Uganda	1	Nicaragua	2	Chile	1
Zambia	2	Panama	4	Colombia	6
Zimbabwe	3			Ecuador	2
		Europe	49	Peru	10
Asia	383	Albania	5	Trinidad & Tobago	1
Afghanistan	2	Austria	1	Venezuela	8
Bangladesh	4	Bosnia & Herzegovina	2		
China (Peoples Republic)	46	Bulgaria	1	Other International	12
China (Taiwan)	24	Denmark	1	Other Foreign	12
Hong Kong	6	France	1		
India	58	Germany, Fed. Rep.	5		
Indonesia	21	Greece	1		
Japan	8	Lithuania	1		
Kazakhstan	1	Macedonia	1		
Korea, Republic of	134	Netherlands	2		
Macau	3	Poland	1		
Malaysia	5	Romania	1		
Nepal	3	Russia	4		
Pakistan	22	Spain	3		
Philippines	5	Sweden	2		
Singapore	4	Switzerland	1		
Sri Lanka	1	Turkey	2		
Thailand	6	Ukraine	2		
Uzbekistan	1	United Kingdom	12		
Viet Nam, North	1				
Viet Nam, South	28				
				Total Students	875
				Total Countries	96

¹ Previously known as Zaire.

Source: THECB Certified Reports

**Student Characteristics
Student Intent
Summer 2008**

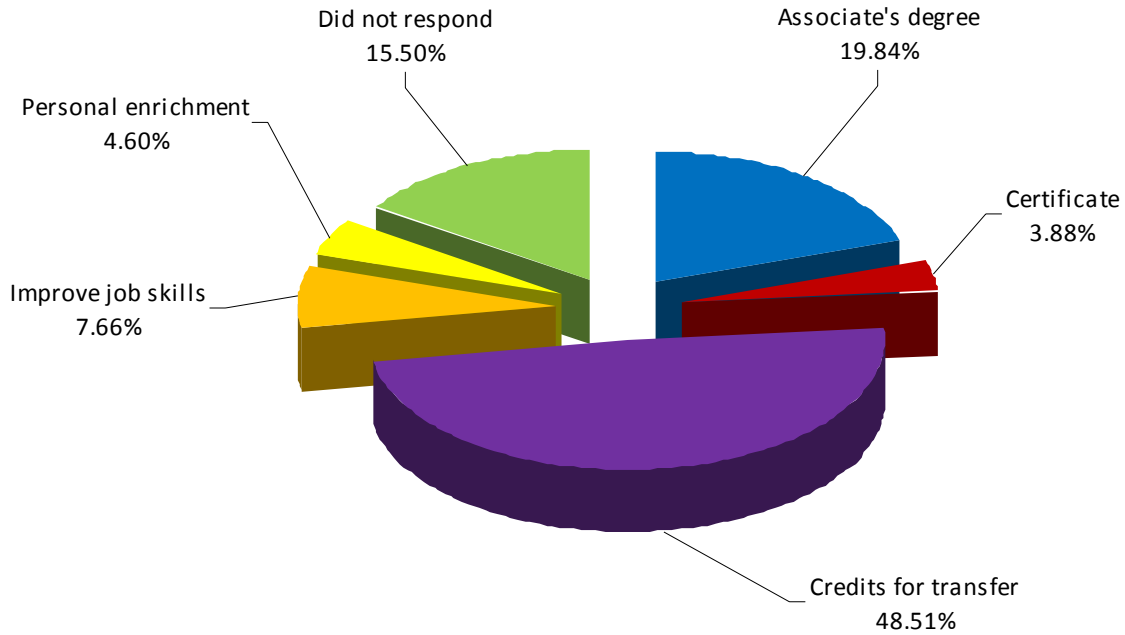

5-yr Summer Comparison

Intent	Summer 2004	Summer 2005	Summer 2006	Summer 2007	Summer 2008	04-08 % chg
Earn an associate's degree (2 years)	2,772	3,672	3,364	3,997	4,812	73.59%
Earn a certificate (less than 2 years)	789	755	795	818	942	19.39%
Earn credits for transfer	12,885	11,298	11,518	11,769	11,762	-8.72%
Courses to get a new or better job or to improve skills for current job	1,734	1,929	1,573	1,617	1,857	7.09%
Courses for personal enrichment	1,033	960	1,133	1,254	1,116	8.03%
Did not respond	2,557	3,049	3,429	3,680	3,759	47.01%
TOTAL	21,770	21,663	21,812	23,135	24,248	

Source: THECB Certified Reports

THIS PAGE INTENTIONALLY LEFT BLANK

STUDENT DEMOGRAPHICS (THECB CERTIFIED DATA)

**Student Headcount
Academic Years 1974 - 2008**

Academic Year	Fall Term	Spring Term	Summer Term
1973-74	1,793	2,809	1,916
1974-75	4,684	5,465	3,782
1975-76	6,688	6,151	4,332
1976-77	6,495	6,727	4,405
1977-78	7,770	7,904	6,128
1978-79	9,140	9,109	7,453
1979-80	11,036	10,763	8,620
1980-81	12,537	12,735	9,274
1981-82	13,158	12,740	11,183
1982-83	15,371	14,797	11,232
1983-84	16,674	16,227	12,001
1984-85	17,807	17,615	12,770
1985-86	17,549	16,347	13,964
1986-87	18,340	17,020	14,937
1987-88	19,905	18,460	16,449
1988-89	21,378	20,598	19,352
1989-90	23,067	22,702	19,302
1990-91	24,009	22,054	19,272
1991-92	23,048	23,236	20,896
1992-93	25,275	23,241	20,478
1993-94	24,236	24,433	20,679
1994-95	25,276	24,241	21,363
1995-96	25,618	23,919	21,606
1996-97	25,174	24,768	24,159
1997-98	25,796	23,833	22,348
1998-99	25,609	23,720	21,994
1999-00	25,914	24,099	22,172
2000-01	25,856	25,048	23,575
2001-02	27,577	26,902	25,263
2002-03	29,156	28,233	25,309
2003-04	28,862	27,496	21,770 ¹
2004-05	29,004	27,761	21,663
2005-06	30,502	28,484	21,812
2006-07	31,610	29,929	23,135
2007-08	31,822	30,798	24,248
2008-09	33,728	34,698	

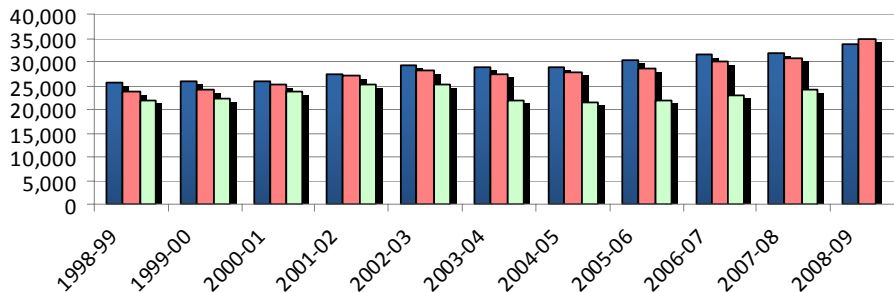

¹ Change from reporting twice during summer to once.

Source: THECB Certified Reports

**Student Characteristics
District-wide
Fall 2004 - 2008**

	Fall 2004	Fall 2005	Fall 2006	Fall 2007	Fall 2008	04-08 % chg
Student Headcount	29,004	30,502	31,610	31,822	33,728	16.29%
Credit Hours	229,521	242,986	252,467	255,474	266,839	16.26%
Average Credit Hours	7.91	7.97	7.99	8.03	7.91	-0.02%
Contact Hours	4,302,990	4,502,128	4,683,008	4,733,256	4,912,552	14.17%
Average Contact Hours	148.36	147.60	148.15	148.74	145.65	-1.82%
Full-time Student Equivalent (FTSE)¹	15,301	16,199	16,831	17,032	17,789	16.26%
Residency						
In-District	19,674 67.83%	21,227 69.59%	21,256 67.24%	21,153 66.47%	24,101 71.46%	22.50%
Out-of-District	6,719 23.17%	6,105 20.02%	6,802 21.52%	7,075 22.23%	5,659 16.78%	-15.78%
Out-of-State/International	814 2.81%	858 2.81%	956 3.02%	831 2.61%	816 2.42%	0.25%
Exemption/Waiver	1797 6.20%	2312 7.58%	2596 8.21%	2763 8.68%	3,152 9.35%	75.40%
Gender						
Male	12,663 43.66%	13,315 43.65%	13,940 44.10%	13,789 43.33%	14,673 43.50%	15.87%
Female	16,341 56.34%	17,187 56.35%	17,670 55.90%	18,033 56.67%	19,055 56.50%	16.61%
Status						
Part-time	21,478 74.05%	22,874 74.99%	23,007 72.78%	23,316 73.27%	25,234 74.82%	17.49%
Full-time	7,526 25.95%	7,628 25.01%	8,603 27.22%	8,506 26.73%	8,494 25.18%	12.86%
Ethnicity						
White	17,552 60.52%	18,265 59.88%	18,648 58.99%	18,884 59.34%	19,580 58.05%	11.55%
Black	2,056 7.09%	2,238 7.34%	2,405 7.61%	2,498 7.85%	2,753 8.16%	33.90%
Hispanic	6,514 22.46%	7,156 23.46%	7,696 24.35%	7,475 23.49%	8,316 24.66%	27.66%
Asian/Pacific Islander	1,465 5.05%	1,481 4.86%	1,506 4.76%	1,651 5.19%	1,876 5.56%	28.05%
Am. Indian/Alaskan Native	221 0.76%	219 0.72%	277 0.88%	279 0.88%	287 0.85%	29.86%
Non-Resident Alien	703 2.42%	659 2.16%	634 2.01%	564 1.77%	477 1.41%	-32.15%
Other/Unknown	493 1.70%	484 1.59%	444 1.40%	471 1.48%	439 1.30%	-10.95%
Age						
16 and Under	463 1.60%	650 2.13%	834 2.64%	849 2.67%	1,072 3.18%	131.53%
17	1,067 3.68%	1,343 4.40%	1,377 4.36%	1,578 4.96%	1,646 4.88%	54.26%
18	2,511 8.66%	2,835 9.29%	3,085 9.76%	3,140 9.87%	3,397 10.07%	35.28%
19-21	8,589 29.61%	8,931 29.28%	9,233 29.21%	9,373 29.45%	9,619 28.52%	11.99%
22-24	5,039 17.37%	5,105 16.74%	5,074 16.05%	4,948 15.55%	5,115 15.17%	1.51%
25-30	5,203 17.94%	5,361 17.58%	5,598 17.71%	5,518 17.34%	5,901 17.50%	13.42%
31-35	2,358 8.13%	2,368 7.76%	2,395 7.58%	2,315 7.27%	2,592 7.69%	9.92%
36-50	3,127 10.78%	3,214 10.54%	3,304 10.45%	3,348 10.52%	3,553 10.53%	13.62%
51-64	595 2.05%	637 2.09%	645 2.04%	673 2.11%	770 2.28%	29.41%
65 and Over	52 0.18%	58 0.19%	65 0.21%	80 0.25%	63 0.19%	21.15%
Average Age	25.60	25.40	25.30	25.30	25.30	-1.17%

¹ Full-time Student Equivalent (FTSE) is based on 15 SCH.

NOTE: Percents may not add to 100 due to rounding.

Source: THECB Certified Reports

**Student Characteristics
Headcount by Age and Gender
Fall 2008**

Age	Male		Female		Total	
16 and Under	378	2.6%	694	3.6%	1,072	3.2%
17	678	4.6%	968	5.1%	1,646	4.9%
18	1,604	10.9%	1,793	9.4%	3,397	10.1%
19-21	4,634	31.6%	4,985	26.2%	9,619	28.5%
22-24	2,328	15.9%	2,787	14.6%	5,115	15.2%
25-30	2,464	16.8%	3,437	18.0%	5,901	17.5%
31-35	1,004	6.8%	1,588	8.3%	2,592	7.7%
36-50	1,235	8.4%	2,318	12.2%	3,553	10.5%
51-64	318	2.2%	452	2.4%	770	2.3%
65 and Over	30	0.2%	33	0.2%	63	0.2%
TOTAL	14,673	100.0%	19,055	100.0%	33,728	100.0%

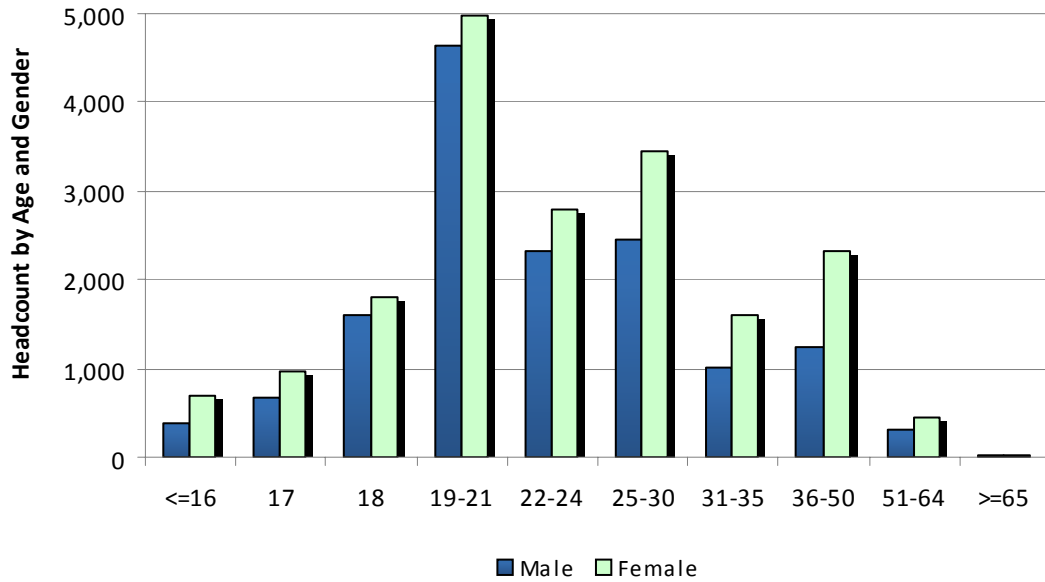

NOTE: Percents may not add to 100 due to rounding.

Source: THECB Certified Reports

Student Characteristics Headcount by Ethnicity and Gender Fall 2008

Ethnicity	Male		Female		Total	
White	8,765	59.7%	10,815	56.8%	19,580	58.1%
Black	978	6.7%	1,775	9.3%	2,753	8.2%
Hispanic	3,587	24.4%	4,729	24.8%	8,316	24.7%
Asian/Pacific Islander	815	5.6%	1,061	5.6%	1,876	5.6%
Am. Indian/Alaskan Native	145	1.0%	142	0.7%	287	0.9%
Non-Resident Alien	200	1.4%	277	1.5%	477	1.4%
Other/Unknown	183	1.2%	256	1.3%	439	1.3%
TOTAL	14,673	100.0%	19,055	100.0%	33,728	100.0%

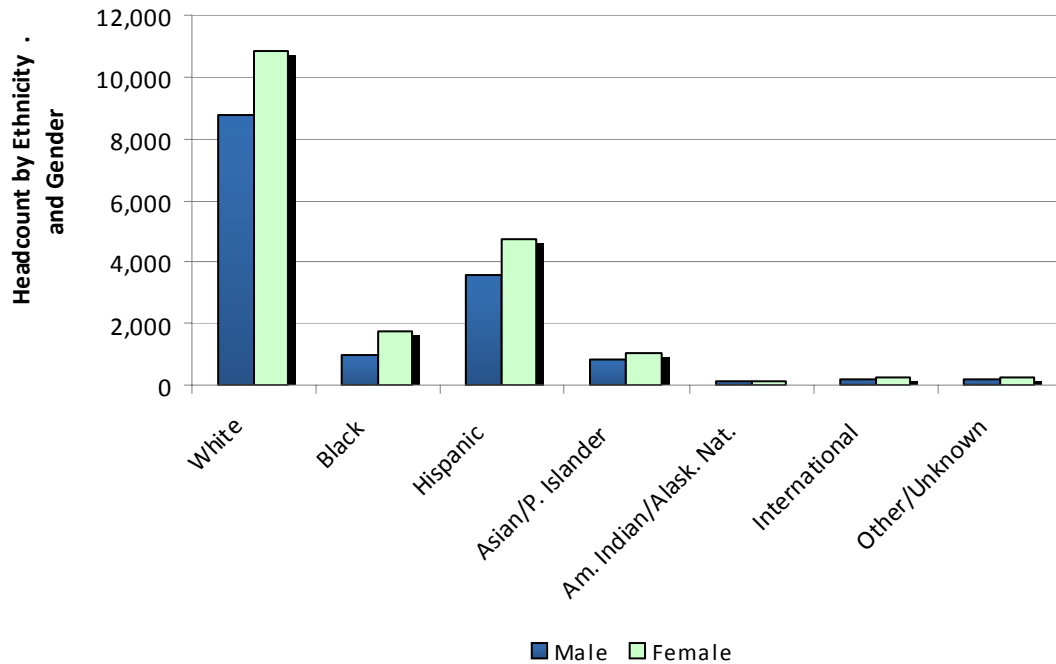

NOTE: Percents may not add to 100 due to rounding.

Source: THECB Certified Reports

STUDENT DEMOGRAPHICS (THECB CERTIFIED DATA)

**International Student Headcount by Country and Region
Fall 2008**

Africa	109	Australia & Oceania	3	Middle East	59
Algeria	1	Australia	3	Bahrain	4
Angola	2			Iran	21
Burkina Faso	1	Caribbean	7	Israel	4
Cameroon	9	Barbados	1	Jordan	2
Comoros	1	Dominica	1	Kuwait	1
Congo, Democratic Republic of ¹	1	Haiti	2	Lebanon	8
Congo, Republic of	1	Jamaica	2	Qatar	3
Cote D'Ivoire	6	Saint Lucia	1	Saudi Arabia	15
Egypt	1			United Arab Emirates	1
Ethiopia	14	Central America	63		
Gabon Republic	1	Belize	1	North America	517
Ghana	4	Costa Rica	3	Canada	26
Guinea	3	Dominican Republic	1	Mexico	491
Kenya	10	El Salvador	18		
Liberia	5	Guatemala	10	South America	84
Mali	1	Honduras	20	Argentina	3
Morocco	7	Nicaragua	4	Bolivia	6
Nigeria	24	Panama	6	Brazil	22
Senegal	1			Chili	3
South Africa	5	Europe	73	Colombia	14
Sudan	2	Albania	5	Cuba	4
Tunisia	1	Bosnia and Herzegovina	2	Peru	19
Uganda	1	Bulgaria	1	Trinidad & Tobago	1
Zambia	2	Czech Republic	1	Venezuela	12
Zimbabwe	5	Denmark	1		
		Finland	1	Other International	9
Asia	429	France	3	Other Foreign	9
Afghanistan	4	Germany, Fed. Rep.	10		
Bangladesh	6	Greece	2		
Burma/Myanmar	1	Hungary	1		
China (Peoples Republic)	48	Italy	2		
China (Taiwan)	16	Kazakhstan	1		
Hong Kong	15	Latvia	1		
India	68	MacEdonia	1		
Indonesia	31	Netherlands	1		
Japan	2	Poland	1		
Korea, Republic of	120	Romania	2		
Macau	4	Russia	7		
Malaysia	2	Serbia	1		
Nepal	11	Slovak Republic	1		
Pakistan	32	Spain	3		
Philippines	6	Sweden	1		
Singapore	5	Switzerland	1		
Sri Lanka	5	Turkey	7		
Thailand	9	Turkmenistan	1		
Vietnam, North	2	Ukraine	1		
Vietnam, South	42	United Kingdom	10		
		Uzbekistan	4		

Total Students	1,353
Total Countries	108

¹ Previously known as Zaire.

Source: THECB Certified Reports

Student Characteristics Student Intent Fall 2008

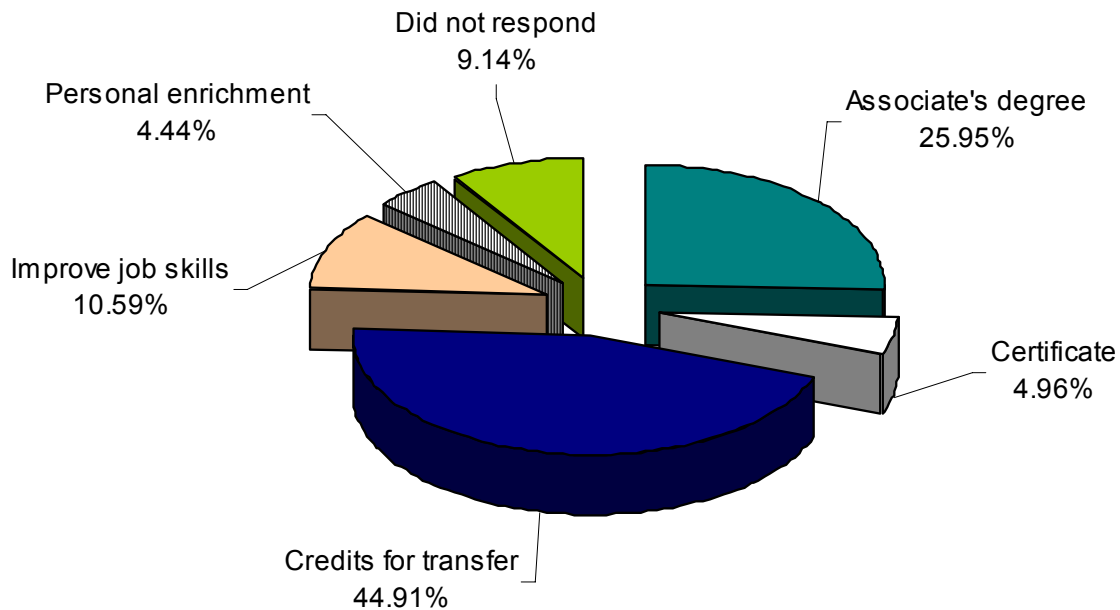

5-yr Fall Comparison

Intent	Fall 2004	Fall 2005	Fall 2006	Fall 2007	Fall 2008	04-08 % chg
Earn an associate's degree (2 years)	5,217	5,668	7,333	7,891	8,754	67.8%
Earn a certificate (less than 2 years)	1,202	1,255	1,553	1,505	1,674	39.3%
Earn credits for transfer	15,594	15,338	15,191	15,244	15,147	-2.9%
Courses to get a new or better job or to improve skills for current job	3,301	1,575	2,960	2,850	3,572	8.2%
Courses for personal enrichment	1,319	1,419	1,513	1,428	1,497	13.5%
Did not respond	2,371	3,248	3,060	2,904	3,084	30.1%
TOTAL	29,004	28,503	31,610	31,822	33,728	

NOTES: Percents may not add to 100 due to rounding.

Source: THECB Certified Reports

STUDENT DEMOGRAPHICS (THECB CERTIFIED DATA)

**Student Characteristics
District-wide
Spring 2005 - 2009**

	Spring 2005	Spring 2006	Spring 2007	Spring 2008	Spring 2009	05-09 % chg
Student Headcount	27,761	28,484	29,929	30,798	34,698	24.99%
Credit Hours	235,295	243,365	255,236	264,982	297,858	26.59%
Average Credit Hours	8.48	8.54	8.53	8.60	8.58	1.28%
Contact Hours	4,427,768	4,543,936	4,749,096	4,937,648	5,489,998	23.99%
Average Contact Hours	159.50	159.53	158.68	160.32	158.22	-0.80%
Full-time Student Equivalent (FTSE)¹	15,686	16,224	17,016	17,665	19,857	26.59%
Residency						
In-District	18,693 67.34%	19,603 68.82%	19,915 66.54%	20,405 66.25%	24,907 80.87%	33.24%
Out-of-District	6,390 23.02%	5,781 20.30%	6,416 21.44%	6,716 21.81%	5,276 17.13%	-17.43%
Out-of-State/International	838 3.02%	860 3.02%	891 2.98%	784 2.55%	853 2.77%	1.79%
Exemption/Waiver	1840 6.63%	2240 7.86%	2707 9.04%	2893 9.39%	3662 11.89%	99.02%
Gender						
Male	11,924 42.95%	12,345 43.34%	13,064 43.65%	13,363 43.39%	15,316 49.73%	28.45%
Female	15,837 57.05%	16,139 56.66%	16,865 56.35%	17,435 56.61%	19,382 62.93%	22.38%
Status						
Part-time	22,250 80.15%	21,394 75.11%	22,442 74.98%	23,243 75.47%	26,557 86.23%	19.36%
Full-time	5,511 19.85%	7,090 24.89%	7,487 25.02%	7,555 24.53%	8,141 26.43%	47.72%
Ethnicity						
White	16,773 60.42%	17,030 59.79%	17,667 59.03%	18,086 58.72%	20,086 65.22%	19.75%
Black	2,060 7.42%	2,159 7.58%	2,328 7.78%	2,453 7.96%	2,939 9.54%	42.67%
Hispanic	6,209 22.37%	6,546 22.98%	7,123 23.80%	7,017 22.78%	8,426 27.36%	35.71%
Asian/Pacific Islander	1,363 4.91%	1,400 4.92%	1,506 5.03%	1,704 5.53%	1,972 6.40%	44.68%
Am. Indian/Alaskan Native	218 0.79%	235 0.83%	257 0.86%	286 0.93%	305 0.99%	39.91%
Non-Resident Alien	666 2.40%	662 2.32%	604 2.02%	514 1.67%	477 1.55%	-28.38%
Other/Unknown	472 1.70%	452 1.59%	444 1.48%	738 2.40%	493 1.60%	4.45%
Age						
16 and Under	366 1.32%	443 1.56%	635 2.12%	667 2.17%	890 2.89%	143.17%
17	974 3.51%	1,104 3.88%	1,255 4.19%	1,501 4.87%	1,668 5.42%	71.25%
18	2,108 7.59%	2,355 8.27%	2,522 8.43%	2,731 8.87%	3,051 9.91%	44.73%
19-21	8,083 29.12%	8,298 29.13%	8,727 29.16%	9,012 29.26%	9,776 31.74%	20.95%
22-24	4,913 17.70%	4,980 17.48%	4,960 16.57%	4,854 15.76%	5,455 17.71%	11.03%
25-30	5,225 18.82%	5,223 18.34%	5,487 18.33%	5,604 18.20%	6,375 20.70%	22.01%
31-35	2,370 8.54%	2,268 7.96%	2,376 7.94%	2,323 7.54%	2,777 9.02%	17.17%
36-50	3,078 11.09%	3,174 11.14%	3,264 10.91%	3,337 10.84%	3,787 12.30%	23.03%
51-64	581 2.09%	581 2.04%	633 2.12%	696 2.26%	843 2.74%	45.09%
65 and Over	63 0.23%	58 0.20%	70 0.23%	73 0.24%	76 0.25%	20.63%
Average Age	25.90	25.70	25.60	25.50	25.60	-1.16%

¹ Full-time Student Equivalent (FTSE) is based on 15 SCH.

NOTE: Percents may not add to 100 due to rounding.

Source: THECB Certified Reports

Student Characteristics Headcount by Age and Gender Spring 2009

Age	Male		Female		Total	
16 and Under	334	2.2%	556	2.9%	890	2.6%
17	694	4.5%	974	5.0%	1,668	4.8%
18	1,410	9.2%	1,641	8.5%	3,051	8.8%
19-21	4,738	30.9%	5,038	26.0%	9,776	28.2%
22-24	2,508	16.4%	2,947	15.2%	5,455	15.7%
25-30	2,749	17.9%	3,626	18.7%	6,375	18.4%
31-35	1,137	7.4%	1,640	8.5%	2,777	8.0%
36-50	1,362	8.9%	2,425	12.5%	3,787	10.9%
51-64	338	2.2%	505	2.6%	843	2.4%
65 and Over	46	0.3%	30	0.2%	76	0.2%
TOTAL	15,316	100.0%	19,382	100.0%	34,698	100.0%

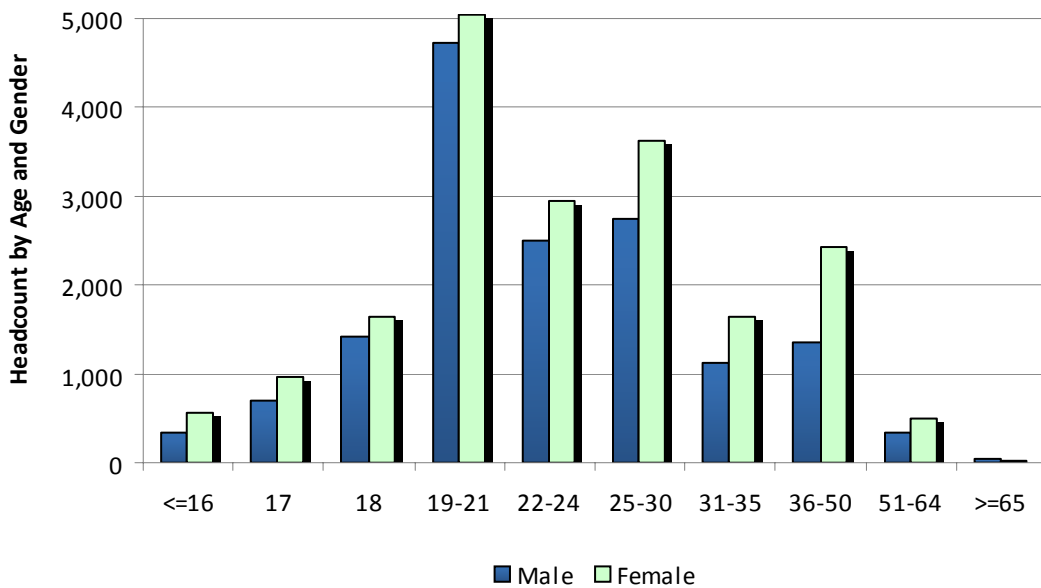

NOTE: Percents may not add to 100 due to rounding.

Source: THECB Certified Reports

**Student Characteristics
Headcount by Ethnicity and Gender
Spring 2009**

Ethnicity	Male		Female		Total	
White	9,096	59.4%	10,990	56.7%	20,086	57.9%
Black	1,080	7.1%	1,859	9.6%	2,939	8.5%
Hispanic	3,702	24.2%	4,724	24.4%	8,426	24.3%
Asian/Pacific Islander	871	5.7%	1,101	5.7%	1,972	5.7%
Am. Indian/Alaskan Native	159	1.0%	146	0.8%	305	0.9%
Non-Resident Alien	195	1.3%	282	1.5%	477	1.4%
Other/Unknown	213	1.4%	280	1.4%	493	1.4%
TOTAL	15,316	100.0%	19,382	100.0%	34,698	100.0%

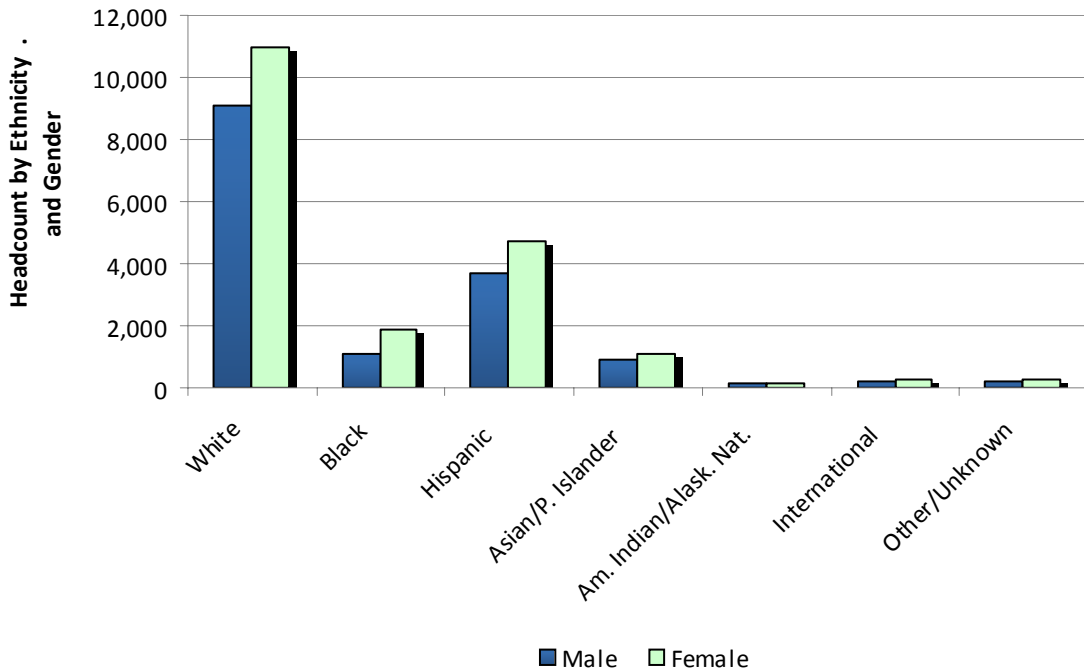

NOTE: Percents may not add to 100 due to rounding.

Source: THECB Certified Reports

International Student Headcount by Country and Region Spring 2009

Africa	109	Australia & Oceania	3	Middle East	71
Angola	2	Australia	3	Bahrain	5
Cameroon	11			Iran	32
Chad	1	Caribbean	14	Iraq	1
Comoros	2	Barbados	1	Israel	5
Congo, Republic of	1	Cuba	5	Jordan	5
Cote D'Ivoire	4	Dominica	1	Kuwait	1
Egypt	2	Haiti	3	Lebannon	6
Ethiopia	13	Jamaica	3	Qatar	2
Gabon Republic	1	Saint Lucia	1	Saudi Arabia	13
Ghana	4			United Arab Emirates	1
Guinea	1	Central America	58		
Kenya	11	Belize	1	North America	500
Liberia	5	Costa Rica	3	Canada	21
Mali	1	Dominican Republic	1	Mexico	479
Morocco	9	El Salvador	16		
Nigeria	23	Guatemala	9	South America	88
Senegal	3	Honduras	20	Argentina	3
South Africa	3	Nicaragua	5	Bolivia	7
Sudan	2	Panama	3	Brazil	28
Tanzania	1			Chili	5
Tunisia	1	Europe	73	Colombia	15
Uganda	1	Albania	3	Peru	16
Zambia	4	Algeria	1	Trinidad & Tobago	1
Zimbabwe	3	Bosnia and Herzegovina	2	Venezuela	13
		Bulgaria	1		
Asia	433	Denmark	1	Other International	13
Afghanistan	4	Finland	1	Other Foreign	13
Bangladesh	5	France	6		
China (Peoples Republic)	35	Germany, Fed. Rep.	7		
China (Taiwan)	15	Greece	1		
Hong Kong	9	Italy	2		
India	76	Latvia	1		
Indonesia	28	MacEdonia	1		
Japan	5	Poland	2		
Korea, Republic of	120	Romania	1		
Macau	4	Russia	11		
Malaysia	1	Serbia	1		
Nepal	13	Slovak Republic	1		
Pakistan	38	Spain	6		
Philippines	7	Sweden	2		
Singapore	6	Switzerland	1		
Sri Lanka	7	Turkey	9		
Thailand	9	Ukraine	1		
Turkmenistan	1	United Kingdom	11		
Uzbekistan	4				
Vietnam, North	1				
Vietnam, South	45				

Total Students	1,362
Total Countries	104

Source: THECB Certified Reports

**Student Characteristics
Student Intent
Spring 2009**

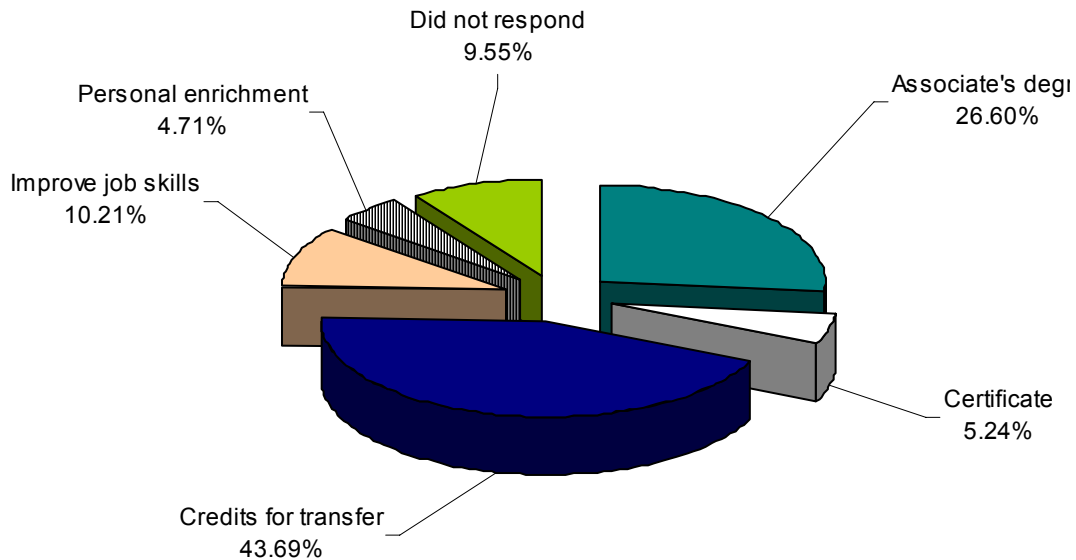

5-yr Spring Comparison

Intent	Spring 2005	Spring 2006	Spring 2007	Spring 2008	Spring 2009	05-09 % chg
Earn an associate's degree (2 years)	5,184	5,733	7,250	7,439	9,230	78.0%
Earn a certificate (less than 2 years)	1,224	1,291	1,495	1,431	1,819	48.6%
Earn credits for transfer	14,227	14,214	13,893	14,594	15,160	6.6%
Courses to get a new or better job or to improve skills for current job	3,117	2,899	2,767	3,126	3,543	13.7%
Courses for personal enrichment	1,337	1,413	1,540	1,436	1,634	22.2%
Did not respond	2,672	2,933	2,984	2,772	3,312	24.0%
TOTAL	27,761	28,483	29,929	30,798	34,698	

NOTE: Percents may not add to 100 due to rounding.

Source: THECB Certified Reports

THIS PAGE INTENTIONALLY LEFT BLANK