

Student Characteristics
District-wide
Fall 2008 - 2012

| | | Fall 2008 | Fall 2009 | Fall 2010 | Fall 2011 | Fall 2012 | 08-12 % chg |
|--|---------------------------|--------------------|---------------|---------------|---------------|---------------|-------------|
| Student Headcount | | 35,798 | 40,248 | 44,100 | 45,100 | 43,315 | 21.00% |
| Credit Hours | | 281,849 | 319,408 | 350,595 | 348,265 | 331,227 | 17.52% |
| Average Credit Hours | | 7.87 | 7.94 | 7.95 | 7.72 | 7.65 | -2.88% |
| Contact Hours | | 5,386,376 | 6,107,714 | 6,712,507 | 6,696,420 | 6,332,544 | 17.57% |
| Average Contact Hours | | 150.47 | 151.75 | 152.21 | 148.48 | 146.20 | -2.84% |
| Full-time Student Equivalent (FTSE)¹ | | 18,790 | 21,294 | 23,373 | 23,218 | 22,082 | 17.52% |
| Residency | In-District | 27,221 76.04% | 31,075 77.21% | 34,005 77.11% | 36,584 81.12% | 35,517 82.00% | 30.48% |
| | Out-of-District | 7,702 21.52% | 8,173 20.31% | 9,040 20.50% | 7,430 16.47% | 6,727 15.53% | -12.66% |
| | Out-of-State | 496 1.39% | 622 1.55% | 676 1.53% | 697 1.55% | 692 1.60% | 39.52% |
| | International | 379 1.06% | 378 0.94% | 379 0.86% | 389 0.86% | 379 0.87% | 0.00% |
| Gender | Male | 15,486 43.26% | 17,672 43.91% | 19,607 44.46% | 20,028 44.41% | 19,141 44.19% | 23.60% |
| | Female | 20,312 56.74% | 22,576 56.09% | 24,493 55.54% | 25,072 55.59% | 24,174 55.81% | 19.01% |
| Student Status | Part-time | 26,470 73.94% | 29,433 73.13% | 32,581 73.88% | 34,504 76.51% | 33,410 77.13% | 26.22% |
| | Full-time ² | 9,328 26.06% | 10,815 26.87% | 11,519 26.12% | 10,596 23.49% | 9,905 22.87% | 6.19% |
| Race/Ethnicity (Unduplicated - students were counted in only one category) ³ | White | 20,754 57.98% | 23,043 57.25% | 23,231 52.68% | 22,552 50.00% | 20,767 47.94% | 0.06% |
| | Black | 2,978 8.32% | 3,543 8.80% | 3,739 8.48% | 3,675 8.15% | 3,418 7.89% | 14.78% |
| | Hispanic | 8,846 24.71% | 10,065 25.01% | 11,090 25.15% | 12,327 27.33% | 12,276 28.34% | 38.77% |
| | Asian | 2,029 5.67% | 2,222 5.52% | 2,159 4.90% | 2,118 4.70% | 2,046 4.72% | 0.84% |
| | Hawaiian/Pacific Islander | . | . | 36 0.08% | 60 0.13% | 67 0.15% | . |
| | Am. Indian/Alaskan Native | 306 0.85% | 349 0.87% | 429 0.97% | 403 0.89% | 347 0.80% | 13.40% |
| | Non-Resident Alien | 441 1.23% | 422 1.05% | 666 1.51% | 933 2.07% | 1,168 2.70% | 164.85% |
| | Two or more | . | . | 275 0.62% | 475 1.05% | 647 1.49% | . |
| | Other/Unknown | 444 1.24% | 604 1.50% | 2,475 5.61% | 2,557 5.67% | 2,579 5.95% | 480.86% |
| Race/Ethnicity (Duplicated - students may be counted in more than one category) ⁴ | White | DATA NOT AVAILABLE | | 24,531 55.63% | 25,409 56.34% | 24,600 56.79% | . |
| | Black | DATA NOT AVAILABLE | | 3,903 8.85% | 4,030 8.94% | 3,856 8.90% | . |
| | Hispanic | DATA NOT AVAILABLE | | 11,090 25.15% | 12,327 27.33% | 12,276 28.34% | . |
| | Asian | DATA NOT AVAILABLE | | 2,270 5.15% | 2,358 5.23% | 2,360 5.45% | . |
| | Hawaiian/Pacific Islander | DATA NOT AVAILABLE | | 86 0.20% | 173 0.38% | 214 0.49% | . |
| | Am. Indian/Alaskan Native | DATA NOT AVAILABLE | | 766 1.74% | 1,065 2.36% | 1,268 2.93% | . |
| | Non-Resident Alien | DATA NOT AVAILABLE | | 666 1.51% | 933 2.07% | 1,168 2.70% | . |
| | Other/Unknown | DATA NOT AVAILABLE | | 2,475 5.61% | 2,557 5.67% | 2,579 5.95% | . |
| Age | 16 and Under | 1,110 3.10% | 1,261 3.13% | 1,590 3.61% | 1,823 4.04% | 2,121 4.90% | 91.08% |
| | 17 | 1,766 4.93% | 1,929 4.79% | 2,008 4.55% | 2,202 4.88% | 2,392 5.52% | 35.45% |
| | 18 | 3,524 9.84% | 3,659 9.09% | 3,782 8.58% | 3,924 8.70% | 3,939 9.09% | 11.78% |
| | 19-21 | 10,112 28.25% | 10,752 26.71% | 11,248 25.51% | 11,340 25.14% | 10,976 25.34% | 8.54% |
| | 22-24 | 5,465 15.27% | 6,239 15.50% | 6,767 15.34% | 6,761 14.99% | 6,191 14.29% | 13.28% |
| | 25-30 | 6,297 17.59% | 7,361 18.29% | 8,303 18.83% | 8,359 18.53% | 7,607 17.56% | 20.80% |
| | 31-35 | 2,781 7.77% | 3,353 8.33% | 3,891 8.82% | 4,057 9.00% | 3,783 8.73% | 36.03% |
| | 36-50 | 3,837 10.72% | 4,587 11.40% | 5,219 11.83% | 5,276 11.70% | 5,015 11.58% | 30.70% |
| | 51-64 | 835 2.33% | 1,018 2.53% | 1,193 2.71% | 1,247 2.76% | 1,184 2.73% | 41.80% |
| | 65 and over | 71 0.20% | 87 0.22% | 98 0.22% | 111 0.25% | 107 0.25% | 50.70% |
| | Unknown | 0 0.00% | 2 0.00% | 1 0.00% | 0 0.00% | 0 0.00% | . |
| | Average Age | 25.40 | 25.81 | 26.05 | 26.02 | 25.80 | 1.57% |

¹ Full-time Student Equivalent (FTSE) is based on 15 SCH.

² Full-time - 12 credit hours or more.

³ Unduplicated Race/Ethnicity - students were counted in only one category based on their Race/Ethnicity selection. "Two or more" includes non-Hispanic students that selected more than one race category.

⁴ Duplicated Race/Ethnicity - students may be counted in more than one category based on their Race/Ethnicity selection with one exception: if students selected "Non-Resident Alien," they were counted only as "Non-Resident Alien" (regardless of whether they selected an additional race/ethnicity).

NOTE: Students who attend multiple locations are counted once at each location. Percents may not add to 100 due to rounding.

Source: Fall 12th Class Day Data

**Student Characteristics
Full-Time Student Equivalent (FTSE)¹
Fall 2008 - 2012**

| | | Fall 2008 | Fall 2009 | Fall 2010 | Fall 2011 | Fall 2012 | 08-12 % chg |
|--|---------------------------|--------------------|---------------|---------------|---------------|---------------|----------------|
| Total Students | | 18,790 | 21,294 | 23,373 | 23,218 | 22,082 | 17.52% |
| Student Status | Part-time | 10,688 56.88% | 11,934 56.04% | 13,385 57.27% | 14,021 60.39% | 13,495 61.12% | 26.27% |
| | Full-time ² | 8,102 43.12% | 9,360 43.96% | 9,988 42.73% | 9,197 39.61% | 8,586 38.88% | 5.98% |
| Residency | In-District | 14,389 76.58% | 16,534 77.65% | 18,098 77.43% | 18,818 81.05% | 18,110 82.01% | 25.86% |
| | Out-of-District | 3,826 20.36% | 4,082 19.17% | 4,582 19.60% | 3,710 15.98% | 3,272 14.82% | -14.47% |
| | Out-of-State | 282 1.50% | 375 1.76% | 392 1.68% | 381 1.64% | 395 1.79% | 40.05% |
| | International | 294 1.56% | 302 1.42% | 301 1.29% | 309 1.33% | 305 1.38% | 3.74% |
| Gender | Male | 8,541 45.46% | 9,829 46.16% | 10,879 46.55% | 10,855 46.75% | 10,270 46.51% | 20.24% |
| | Female | 10,249 54.54% | 11,465 53.84% | 12,494 53.45% | 12,363 53.25% | 11,812 53.49% | 15.25% |
| Race/Ethnicity (Unduplicated - students were counted in only one category) ³ | White | 11,022 58.66% | 12,322 57.87% | 12,442 53.23% | 11,785 50.76% | 10,695 48.43% | -2.96% |
| | Black | 1,488 7.92% | 1,808 8.49% | 1,911 8.18% | 1,838 7.92% | 1,696 7.68% | 13.95% |
| | Hispanic | 4,516 24.03% | 5,237 24.59% | 5,756 24.63% | 6,260 26.96% | 6,113 27.68% | 35.37% |
| | Asian | 1,102 5.86% | 1,195 5.61% | 1,165 4.98% | 1,098 4.73% | 1,066 4.83% | -3.27% |
| | Hawaiian/Pacific Islander | . | . | 20 0.09% | 32 0.14% | 38 0.17% | . |
| | Am. Indian/Alaskan Native | 167 0.89% | 189 0.89% | 228 0.98% | 216 0.93% | 183 0.83% | 9.70% |
| | Non-Resident Alien | 262 1.39% | 250 1.17% | 391 1.67% | 539 2.32% | 665 3.01% | 153.87% |
| | Two or more | . | . | 156 0.67% | 254 1.09% | 361 1.63% | . |
| | Other/Unknown | 233 1.24% | 294 1.38% | 1,303 5.57% | 1,197 5.16% | 1,264 5.73% | 442.69% |
| Race/Ethnicity (Duplicated - students may be counted in more than one category) ⁴ | White | DATA NOT AVAILABLE | | 13,121 56.14% | 13,303 57.30% | 12,715 57.58% | . |
| | Black | DATA NOT AVAILABLE | | 2,002 8.57% | 2,027 8.73% | 1,936 8.77% | . |
| | Hispanic | DATA NOT AVAILABLE | | 5,756 24.63% | 6,260 26.96% | 6,113 27.68% | . |
| | Asian | DATA NOT AVAILABLE | | 1,226 5.25% | 1,229 5.29% | 1,241 5.62% | . |
| | Hawaiian/Pacific Islander | DATA NOT AVAILABLE | | 51 0.22% | 97 0.42% | 122 0.55% | . |
| | Am. Indian/Alaskan Native | DATA NOT AVAILABLE | | 408 1.75% | 558 2.40% | 664 3.01% | . |
| | Non-Resident Alien | DATA NOT AVAILABLE | | 391 1.67% | 539 2.32% | 665 3.01% | . |
| | Other/Unknown | DATA NOT AVAILABLE | | 1,303 5.57% | 1,197 5.16% | 1,264 5.72% | . |
| Age | 16 and Under | 318 1.69% | 374 1.76% | 472 2.02% | 523 2.25% | 641 2.90% | 101.72% |
| | 17 | 593 3.16% | 650 3.05% | 663 2.84% | 731 3.15% | 783 3.55% | 32.09% |
| | 18 | 2,339 12.45% | 2,451 11.51% | 2,521 10.79% | 2,506 10.79% | 2,532 11.47% | 8.24% |
| | 19-21 | 6,282 33.43% | 6,640 31.18% | 6,926 29.63% | 6,720 28.94% | 6,442 29.17% | 2.54% |
| | 22-24 | 2,931 15.60% | 3,357 15.77% | 3,658 15.65% | 3,573 15.39% | 3,295 14.92% | 12.41% |
| | 25-30 | 3,134 16.68% | 3,783 17.77% | 4,321 18.49% | 4,297 18.51% | 3,857 17.47% | 23.07% |
| | 31-35 | 1,283 6.83% | 1,593 7.48% | 1,919 8.21% | 1,946 8.38% | 1,806 8.18% | 40.73% |
| | 36-50 | 1,577 8.39% | 2,025 9.51% | 2,369 10.14% | 2,375 10.23% | 2,223 10.07% | 40.94% |
| | 51-64 | 315 1.68% | 397 1.86% | 495 2.12% | 511 2.20% | 473 2.14% | 50.01% |
| | 65 and over | 19 0.10% | 25 0.12% | 29 0.12% | 36 0.16% | 31 0.14% | 64.56% |

¹ Full-time Student Equivalent (FTSE) is based on 15 SCH.

² Full-time - 12 credit hours or more.

³ Unduplicated Race/Ethnicity - students were counted in only one category based on their Race/Ethnicity selection. "Two or more" includes non-Hispanic students that selected more than one race category.

⁴ Duplicated Race/Ethnicity - students may be counted in more than one category based on their Race/Ethnicity selection with one exception: if students selected "Non-Resident Alien," they were counted only as "Non-Resident Alien" (regardless of whether they selected an additional race/ethnicity).

NOTE: Students who attend multiple locations are counted once at each location. Percents may not add to 100 due to rounding.

Source: Fall 12th Class Day Data

Student Characteristics
Headcount by Age and Gender
Fall 2012

| Age | Male | | Female | | Total | |
|--------------|---------------|----------------|---------------|----------------|---------------|----------------|
| 16 and Under | 811 | 4.24% | 1,310 | 5.42% | 2,121 | 4.90% |
| 17 | 946 | 4.94% | 1,446 | 5.98% | 2,392 | 5.52% |
| 18 | 1,884 | 9.84% | 2,055 | 8.50% | 3,939 | 9.09% |
| 19-21 | 5,209 | 27.21% | 5,767 | 23.86% | 10,976 | 25.34% |
| 22-24 | 2,853 | 14.91% | 3,338 | 13.81% | 6,191 | 14.29% |
| 25-30 | 3,350 | 17.50% | 4,257 | 17.61% | 7,607 | 17.56% |
| 31-35 | 1,612 | 8.42% | 2,171 | 8.98% | 3,783 | 8.73% |
| 36-50 | 1,936 | 10.11% | 3,079 | 12.74% | 5,015 | 11.58% |
| 51-64 | 474 | 2.48% | 710 | 2.94% | 1,184 | 2.73% |
| 65 and over | 66 | 0.34% | 41 | 0.17% | 107 | 0.25% |
| TOTAL | 19,141 | 100.00% | 24,174 | 100.00% | 43,315 | 100.00% |

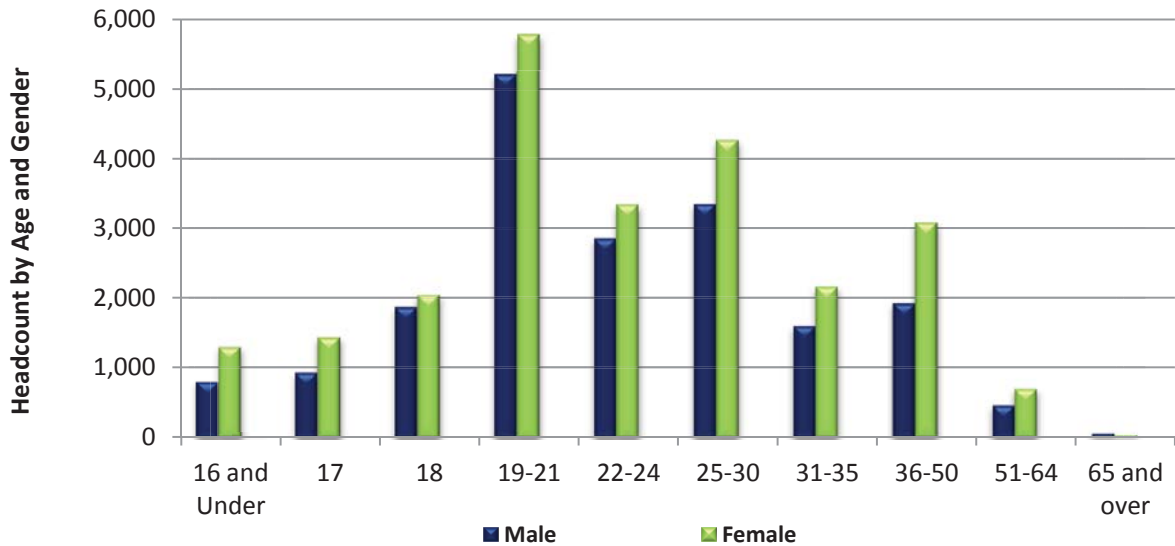

NOTE: Percents may not add to 100 due to rounding.

Source: Fall 12th Class Day Data

**Student Characteristics
Headcount by Race/Ethnicity and Gender
Fall 2012**

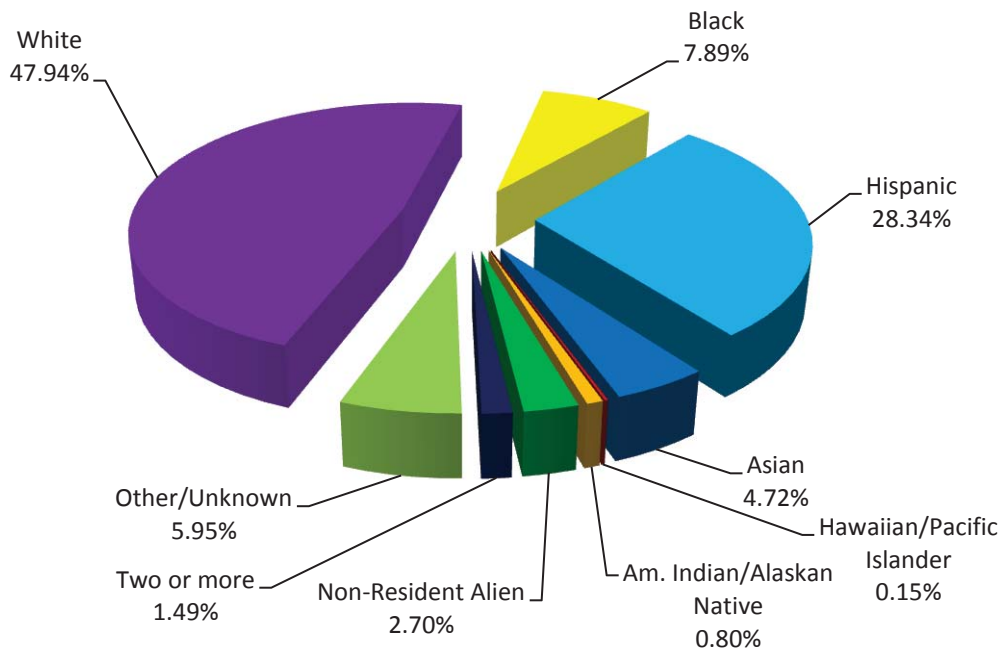

| Race/Ethnicity | Male | | Female | | Total | |
|---------------------------|---------------|----------------|---------------|----------------|---------------|----------------|
| | Headcount | Percentage | Headcount | Percentage | Headcount | Percentage |
| White | 9,461 | 49.43% | 11,306 | 46.77% | 20,767 | 47.94% |
| Black | 1,381 | 7.21% | 2,037 | 8.43% | 3,418 | 7.89% |
| Hispanic | 5,216 | 27.25% | 7,060 | 29.20% | 12,276 | 28.34% |
| Asian | 899 | 4.70% | 1,147 | 4.74% | 2,046 | 4.72% |
| Hawaiian/Pacific Islander | 30 | 0.16% | 37 | 0.15% | 67 | 0.15% |
| Am. Indian/Alaskan Native | 163 | 0.85% | 184 | 0.76% | 347 | 0.80% |
| Non-Resident Alien | 538 | 2.81% | 630 | 2.61% | 1,168 | 2.70% |
| Two or more | 287 | 1.50% | 360 | 1.49% | 647 | 1.49% |
| Other/Unknown | 1,166 | 6.09% | 1,413 | 5.85% | 2,579 | 5.95% |
| TOTAL | 19,141 | 100.00% | 24,174 | 100.00% | 43,315 | 100.00% |

NOTE: Students were counted in only one category based on their Race/Ethnicity selection. "Two or more" includes non-Hispanic students that selected more than one race category. Percents may not add to 100 due to rounding.

Source: Fall 12th Class Day Data

**Student Characteristics
Headcount by Gender and Full/Part-time Status
Fall 2012**

| Gender | Full-time¹ | | Part-time² | | Total | |
|---------------|------------------------------|----------------|------------------------------|----------------|---------------|----------------|
| Male | 5,166 | 52.16% | 13,975 | 41.83% | 19,141 | 44.19% |
| Female | 4,739 | 47.84% | 19,435 | 58.17% | 24,174 | 55.81% |
| TOTAL | 9,905 | 100.00% | 33,410 | 100.00% | 43,315 | 100.00% |

**Student Characteristics
Headcount by Race/Ethnicity and Full/Part-time Status
Fall 2012**

| Race/Ethnicity | Full-time¹ | | Part-time² | | Total | |
|---------------------------|------------------------------|----------------|------------------------------|----------------|---------------|----------------|
| White | 4,877 | 49.24% | 15,890 | 47.56% | 20,767 | 47.94% |
| Black | 672 | 6.78% | 2,746 | 8.22% | 3,418 | 7.89% |
| Hispanic | 2,528 | 25.52% | 9,748 | 29.18% | 12,276 | 28.34% |
| Asian | 512 | 5.17% | 1,534 | 4.59% | 2,046 | 4.72% |
| Hawaiian/Pacific Islander | 21 | 0.21% | 46 | 0.14% | 67 | 0.15% |
| Am. Indian/Alaskan Native | 84 | 0.85% | 263 | 0.79% | 347 | 0.80% |
| Non-Resident Alien | 431 | 4.35% | 737 | 2.21% | 1,168 | 2.70% |
| Two or more | 205 | 2.07% | 442 | 1.32% | 647 | 1.49% |
| Other/Unknown | 575 | 5.81% | 2,004 | 6.00% | 2,579 | 5.95% |
| TOTAL | 9,905 | 100.00% | 33,410 | 100.00% | 43,315 | 100.00% |

¹ Full-time students are those enrolled in 12 or more semester credit hours.

² Part-time students are those enrolled in less than 12 semester credit hours.

NOTE: Students were counted in only one category based on their Race/Ethnicity selection. "Two or more" includes non-Hispanic students that selected more than one race category. Percents may not add to 100 due to rounding.

Source: Fall 12th Class Day Data

**Student Characteristics
Headcount by Full/Part-time Status
Fall 2008 - 2012**

| | Fall 2008 | Fall 2009 | Fall 2010 | Fall 2011 | Fall 2012 | 08-12 % chg |
|---------------------------------------|---------------|---------------|---------------|---------------|---------------|----------------|
| FULL-TIME STUDENTS¹ | | | | | | |
| Headcount | 9,328 | 10,815 | 11,519 | 10,596 | 9,905 | 6.19% |
| % of Total | 26.06% | 26.87% | 26.12% | 23.49% | 22.87% | |
| Average Hours Attempted | 13.03 | 12.98 | 13.01 | 13.02 | 13.00 | -0.21% |
| PART-TIME STUDENTS² | | | | | | |
| Headcount | 26,470 | 29,433 | 32,581 | 34,504 | 33,410 | 26.22% |
| % of Total | 73.94% | 73.13% | 73.88% | 76.51% | 77.13% | |
| Average Hours Attempted | 6.06 | 6.08 | 6.16 | 6.10 | 6.06 | 0.00% |
| TOTAL HEADCOUNT | 35,798 | 40,248 | 44,100 | 45,100 | 43,315 | 21.00% |

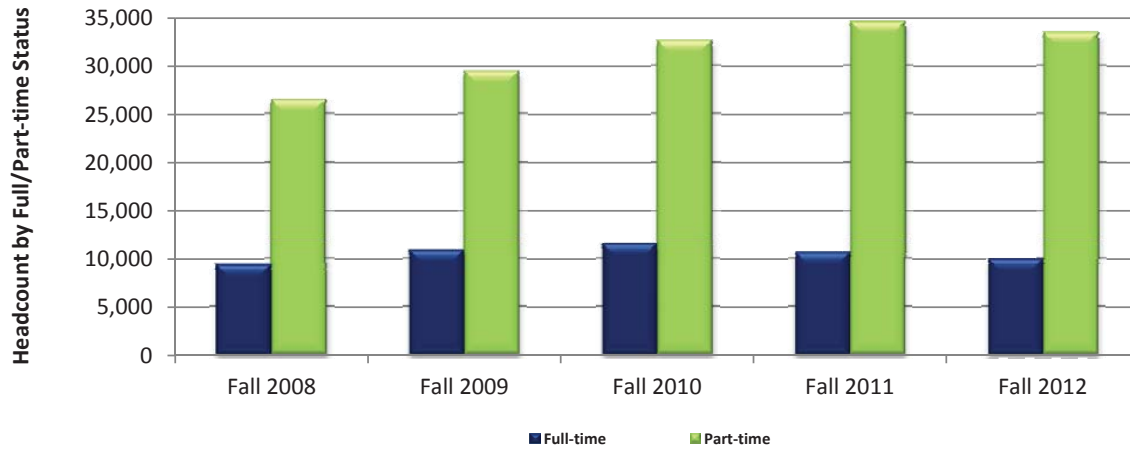

¹ Full-time students are those enrolled in 12 or more semester credit hours
² Part-time students are those enrolled in less than 12 semester credit hours.

NOTE: Percents may not add to 100 due to rounding.

Source: Fall 12th Class Day Data

**Student Characteristics
Headcount by Day/Evening Classification
Fall 2008 - 2012**

| Classification | Fall 2008 | Fall 2009 | Fall 2010 | Fall 2011 | Fall 2012 | 08-12 % chg |
|--|----------------------|----------------------|----------------------|----------------------|----------------------|------------------------|
| Day | 17,279 | 19,088 | 21,124 | 21,839 | 21,429 | 24.02% |
| % of Total | 48.27% | 47.43% | 47.90% | 48.42% | 49.47% | |
| Evening | 4,322 | 4,741 | 4,858 | 5,022 | 4,536 | 4.95% |
| % of Total | 12.07% | 11.78% | 11.02% | 11.14% | 10.47% | |
| Distance Learning | 2,973 | 3,261 | 3,372 | 3,547 | 3,665 | 23.28% |
| % of Total | 8.30% | 8.10% | 7.65% | 7.86% | 8.46% | |
| Day & Evening | 6,547 | 7,780 | 8,640 | 8,383 | 7,601 | 16.10% |
| % of Total | 18.29% | 19.33% | 19.59% | 18.59% | 17.55% | |
| Day & Distance Learning | 2,523 | 3,064 | 3,452 | 3,600 | 3,558 | 41.02% |
| % of Total | 7.05% | 7.61% | 7.83% | 7.98% | 8.21% | |
| Evening & Distance Learning | 1,103 | 1,161 | 1,328 | 1,391 | 1,256 | 13.87% |
| % of Total | 3.08% | 2.88% | 3.01% | 3.08% | 2.90% | |
| Day & Evening & Distance Learning | 808 | 1,017 | 1,149 | 1,175 | 1,082 | 33.91% |
| % of Total | 2.26% | 2.53% | 2.61% | 2.61% | 2.50% | |
| Non-identifiable | 243 | 136 | 177 | 143 | 188 | -22.63% |
| % of Total | 0.68% | 0.34% | 0.40% | 0.32% | 0.43% | |
| Total | 35,798 | 40,248 | 44,100 | 45,100 | 43,315 | 21.00% |

NOTE: Classifications are mutually exclusive. Day students are enrolled in courses that begin before 5:30 PM and evening students are enrolled in courses that begin at or after 5:30 PM. The "Non-identifiable" category includes self-paced courses and courses without designated meeting times. Percents may not add to 100 due to rounding.

Source: Fall 12th Class Day Data

Headcount by Region and Zip Code
Fall 2008 - 2012

| Region | Zip Code | Fall 2008 | Fall 2009 | Fall 2010 | Fall 2011 | Fall 2012 | 08-12 % chg |
|--|----------|--------------|--------------|--------------|--------------|--------------|----------------|
| Austin/Travis County, Central | | | | | | | |
| Austin | 78701 | 114 | 120 | 152 | 150 | 119 | 4.39% |
| Austin | 78703 | 351 | 350 | 354 | 311 | 333 | -5.13% |
| Austin | 78705 | 940 | 1,052 | 1,098 | 1,010 | 1,080 | 14.89% |
| Austin | 78712 | 0 | 0 | 0 | 0 | 2 | . |
| Austin | 78751 | 499 | 506 | 493 | 472 | 470 | -5.81% |
| Austin | 78752 | 359 | 362 | 376 | 473 | 469 | 30.64% |
| Austin | 78756 | 185 | 198 | 208 | 226 | 214 | 15.68% |
| Austin | 78757 | 499 | 538 | 543 | 538 | 521 | 4.41% |
| Total | | 2,947 | 3,126 | 3,224 | 3,180 | 3,208 | 8.86% |
| % of Grand Total | | 8.23% | 7.77% | 7.31% | 7.05% | 7.41% | |
| Austin/Travis County, East | | | | | | | |
| Austin | 78702 | 531 | 613 | 648 | 645 | 623 | 17.33% |
| Austin | 78721 | 235 | 277 | 315 | 296 | 304 | 29.36% |
| Austin | 78722 | 173 | 160 | 172 | 148 | 173 | 0.00% |
| Austin | 78723 | 541 | 658 | 718 | 786 | 746 | 37.89% |
| Total | | 1,480 | 1,708 | 1,853 | 1,875 | 1,846 | 24.73% |
| % of Grand Total | | 4.13% | 4.24% | 4.20% | 4.16% | 4.26% | |
| Austin/Travis County, North | | | | | | | |
| Austin | 78727 | 740 | 853 | 867 | 897 | 842 | 13.78% |
| Austin | 78728 | 403 | 498 | 597 | 595 | 587 | 45.66% |
| Austin | 78758 | 1,391 | 1,555 | 1,577 | 1,586 | 1,566 | 12.58% |
| Total | | 2,534 | 2,906 | 3,041 | 3,078 | 2,995 | 18.19% |
| % of Grand Total | | 7.08% | 7.22% | 6.90% | 6.82% | 6.91% | |
| Austin/Travis County, Northwest | | | | | | | |
| Austin | 78726 | 335 | 352 | 417 | 389 | 361 | 7.76% |
| Austin | 78730 | 112 | 141 | 135 | 162 | 154 | 37.50% |
| Austin | 78731 | 461 | 541 | 564 | 557 | 506 | 9.76% |
| Austin | 78750 | 525 | 598 | 685 | 659 | 609 | 16.00% |
| Austin | 78759 | 944 | 1,030 | 1,145 | 1,119 | 1,014 | 7.42% |
| Total | | 2,377 | 2,662 | 2,946 | 2,886 | 2,644 | 11.23% |
| % of Grand Total | | 6.64% | 6.61% | 6.68% | 6.40% | 6.10% | |

NOTE: Headcount based on zip code data as reported and entered in the ACC database. Zip code regions are based on definitions developed by ACC administration.

Source: Fall 12th Class Day Data

Headcount by Region and Zip Code (continued)
Fall 2008 - 2012

| Region | Zip Code | Fall 2008 | Fall 2009 | Fall 2010 | Fall 2011 | Fall 2012 | 08-12 % chg |
|--|----------|---------------|---------------|---------------|---------------|---------------|----------------|
| Austin/Travis County, South | | | | | | | |
| Manchaca | 78652 | 108 | 97 | 103 | 112 | 104 | -3.70% |
| Austin | 78704 | 1,229 | 1,276 | 1,347 | 1,255 | 1,079 | -12.21% |
| Austin | 78745 | 1,674 | 1,909 | 1,985 | 1,938 | 1,802 | 7.65% |
| Austin | 78748 | 1,251 | 1,439 | 1,658 | 1,541 | 1,505 | 20.30% |
| Total | | 4,262 | 4,721 | 5,093 | 4,846 | 4,490 | 5.35% |
| % of Grand Total | | 11.91% | 11.73% | 11.55% | 10.75% | 10.37% | |
| Austin/Travis County, Southeast | | | | | | | |
| Del Valle | 78617 | 286 | 325 | 402 | 443 | 420 | 46.85% |
| Austin | 78719 | 28 | 34 | 40 | 39 | 33 | 17.86% |
| Austin | 78741 | 2,013 | 2,057 | 2,186 | 2,180 | 2,219 | 10.23% |
| Austin | 78742 | 15 | 21 | 17 | 15 | 23 | 53.33% |
| Austin | 78744 | 948 | 1,017 | 1,257 | 1,248 | 1,185 | 25.00% |
| Austin | 78747 | 333 | 427 | 449 | 442 | 440 | 32.13% |
| Total | | 3,623 | 3,881 | 4,351 | 4,367 | 4,320 | 19.24% |
| % of Grand Total | | 10.12% | 9.64% | 9.87% | 9.68% | 9.97% | |
| Austin/Travis County, Southwest | | | | | | | |
| Austin | 78735 | 282 | 334 | 350 | 308 | 281 | -0.35% |
| Austin | 78736 | 240 | 255 | 250 | 251 | 268 | 11.67% |
| Austin | 78739 | 348 | 333 | 340 | 371 | 393 | 12.93% |
| Austin | 78746 | 322 | 385 | 362 | 355 | 311 | -3.42% |
| Austin | 78749 | 1,046 | 1,071 | 1,062 | 1,030 | 1,002 | -4.21% |
| Total | | 2,238 | 2,378 | 2,364 | 2,315 | 2,255 | 0.76% |
| % of Grand Total | | 6.25% | 5.91% | 5.36% | 5.13% | 5.21% | |
| Bastrop County¹ | | | | | | | |
| Bastrop | 78602 | 243 | 287 | 252 | 239 | 238 | -2.06% |
| Cedar Creek | 78612 | 139 | 144 | 177 | 146 | 133 | -4.32% |
| Elgin | 78621 | 214 | 194 | 272 | 429 | 429 | 100.47% |
| McDade | 78650 | 9 | 10 | 11 | 8 | 15 | 66.67% |
| Paige | 78659 | 12 | 22 | 24 | 20 | 12 | 0.00% |
| Red Rock | 78662 | 22 | 30 | 27 | 27 | 21 | -4.55% |
| Rosanky | 78953 | 9 | 12 | 9 | 6 | 5 | -44.44% |
| Smithville | 78957 | 53 | 58 | 57 | 89 | 67 | 26.42% |
| Total | | 701 | 757 | 829 | 964 | 920 | 31.24% |
| % of Grand Total | | 1.96% | 1.88% | 1.88% | 2.14% | 2.12% | |

¹ These numbers do not represent total enrollment for the county due to zip codes that span more than one county.

NOTE: Headcount based on zip code data as reported and entered in the ACC database. Zip code regions are based on definitions developed by ACC administration.

Source: Fall 12th Class Day Data

**Headcount by Region and Zip Code (continued)
Fall 2008 - 2012**

| Region | Zip Code | Fall 2008 | Fall 2009 | Fall 2010 | Fall 2011 | Fall 2012 | 08-12 % chg |
|------------------------------------|----------|--------------|--------------|--------------|--------------|--------------|----------------|
| Blanco County¹ | | | | | | | |
| Blanco | 78606 | 27 | 33 | 43 | 40 | 52 | 92.59% |
| Hye | 78635 | 2 | 1 | 1 | 2 | 0 | -100.00% |
| Johnson City | 78636 | 27 | 36 | 47 | 40 | 47 | 74.07% |
| Round Mountain | 78663 | 8 | 6 | 7 | 7 | 3 | -62.50% |
| Total | | 64 | 76 | 98 | 89 | 102 | 59.38% |
| % of Grand Total | | 0.18% | 0.19% | 0.22% | 0.20% | 0.24% | |
| Burnet County | | | | | | | |
| Bertram | 78605 | 11 | 22 | 18 | 17 | 11 | 0.00% |
| Briggs | 78608 | 1 | 2 | 0 | 1 | 1 | 0.00% |
| Burnet | 78611 | 13 | 26 | 18 | 19 | 15 | 15.38% |
| Marble Falls | 78654 | 35 | 24 | 36 | 31 | 18 | -48.57% |
| Total | | 60 | 74 | 72 | 68 | 45 | -25.00% |
| % of Grand Total | | 0.17% | 0.18% | 0.16% | 0.15% | 0.10% | |
| Caldwell County¹ | | | | | | | |
| Dale | 78616 | 76 | 85 | 96 | 74 | 78 | 2.63% |
| Lockhart | 78644 | 252 | 265 | 299 | 265 | 253 | 0.40% |
| Luling | 78648 | 73 | 53 | 71 | 63 | 78 | 6.85% |
| Martindale | 78655 | 20 | 28 | 30 | 23 | 23 | 15.00% |
| Maxwell | 78656 | 23 | 26 | 22 | 22 | 22 | -4.35% |
| Total | | 444 | 457 | 518 | 447 | 454 | 2.25% |
| % of Grand Total | | 1.24% | 1.14% | 1.17% | 0.99% | 1.05% | |
| Cedar Park/Leander | | | | | | | |
| Cedar Park | 78613 | 1,742 | 2,040 | 2,135 | 2,180 | 2,129 | 22.22% |
| Leander | 78641 | 1,111 | 1,218 | 1,383 | 1,475 | 1,442 | 29.79% |
| Liberty Hill | 78642 | 146 | 181 | 179 | 188 | 169 | 15.75% |
| Total | | 2,999 | 3,439 | 3,697 | 3,843 | 3,740 | 24.71% |
| % of Grand Total | | 8.38% | 8.54% | 8.38% | 8.52% | 8.63% | |

¹ These numbers do not represent total enrollment for the county due to zip codes that span more than one county.

NOTE: Headcount based on zip code data as reported and entered in the ACC database. Zip code regions are based on definitions developed by ACC administration.

Source: Fall 12th Class Day Data

Headcount by Region and Zip Code (continued)
Fall 2008 - 2012

| Region | Zip Code | Fall 2008 | Fall 2009 | Fall 2010 | Fall 2011 | Fall 2012 | 08-12 % chg |
|---|----------|--------------|--------------|--------------|--------------|--------------|----------------|
| Georgetown/North Williamson County¹ | | | | | | | |
| Florence | 76527 | 14 | 27 | 22 | 25 | 16 | 14.29% |
| Granger | 76530 | 14 | 10 | 7 | 8 | 10 | -28.57% |
| Jarrell | 76537 | 55 | 67 | 73 | 77 | 46 | -16.36% |
| Georgetown | 78626 | 271 | 280 | 382 | 350 | 328 | 21.03% |
| Georgetown | 78628 | 376 | 395 | 425 | 416 | 412 | 9.57% |
| Georgetown | 78633 | 90 | 124 | 167 | 160 | 158 | 75.56% |
| Total | | 820 | 903 | 1,076 | 1,036 | 970 | 18.29% |
| % of Grand Total | | 2.29% | 2.24% | 2.44% | 2.30% | 2.24% | |
| Gillespie County² | | | | | | | |
| Doss | 78618 | 0 | 1 | 3 | 1 | 1 | . |
| Fredericksburg | 78624 | 141 | 161 | 206 | 192 | 159 | 12.77% |
| Harper | 78631 | 25 | 34 | 30 | 17 | 14 | -44.00% |
| Stonewall | 78671 | 5 | 1 | 8 | 6 | 5 | 0.00% |
| Willow City | 78675 | 1 | 2 | 1 | 4 | 3 | 200.00% |
| Total | | 172 | 199 | 248 | 220 | 182 | 5.81% |
| % of Grand Total | | 0.48% | 0.49% | 0.56% | 0.49% | 0.42% | |
| Gonzales County | | | | | | | |
| Leesville | 78122 | 2 | 1 | 0 | 0 | 0 | -100.00% |
| Nixon | 78140 | 14 | 20 | 21 | 22 | 5 | -64.29% |
| Smiley | 78159 | 1 | 3 | 4 | 5 | 1 | 0.00% |
| Cost | 78614 | 4 | 1 | 3 | 1 | 1 | -75.00% |
| Gonzales | 78629 | 6 | 10 | 7 | 4 | 6 | 0.00% |
| Waelder | 78959 | 2 | 2 | 0 | 0 | 0 | -100.00% |
| Total | | 29 | 37 | 35 | 32 | 13 | -55.17% |
| % of Grand Total | | 0.08% | 0.09% | 0.08% | 0.07% | 0.03% | |

¹ ACC Service Area excludes the territory within the Florence, Granger, Hutto, Taylor, Thrall, Waelder, and Gonzales ISDs.

² These numbers do not represent total enrollment for the county due to zip codes that span more than one county.

NOTE: Headcount based on zip code data as reported and entered in the ACC database. Zip code regions are based on definitions developed by ACC administration.

Source: Fall 12th Class Day Data

**Headcount by Region and Zip Code (continued)
Fall 2008 - 2012**

| Region | Zip Code | Fall 2008 | Fall 2009 | Fall 2010 | Fall 2011 | Fall 2012 | 08-12 % chg |
|---|-----------------|----------------------|----------------------|----------------------|----------------------|----------------------|------------------------|
| Hays County¹ | | | | | | | |
| Buda | 78610 | 303 | 320 | 396 | 558 | 616 | 103.30% |
| Driftwood | 78619 | 30 | 39 | 36 | 39 | 27 | -10.00% |
| Dripping Springs | 78620 | 192 | 195 | 190 | 170 | 156 | -18.75% |
| Kyle | 78640 | 438 | 515 | 611 | 846 | 912 | 108.22% |
| San Marcos | 78666 | 691 | 729 | 766 | 718 | 728 | 5.35% |
| San Marcos | 78667 | 14 | 31 | 22 | 15 | 22 | 57.14% |
| Wimberley | 78676 | 142 | 149 | 190 | 218 | 192 | 35.21% |
| Austin | 78737 | 209 | 220 | 225 | 211 | 214 | 2.39% |
| Total | | 2,019 | 2,198 | 2,436 | 2,775 | 2,867 | 42.00% |
| % of Grand Total | | 5.64% | 5.46% | 5.52% | 6.15% | 6.62% | |
| Manor/East Travis County | | | | | | | |
| Manor | 78653 | 370 | 390 | 397 | 392 | 423 | 14.32% |
| Austin | 78724 | 276 | 352 | 430 | 529 | 480 | 73.91% |
| Austin | 78725 | 132 | 150 | 165 | 158 | 208 | 57.58% |
| Total | | 778 | 892 | 992 | 1,079 | 1,111 | 42.80% |
| % of Grand Total | | 2.17% | 2.22% | 2.25% | 2.39% | 2.56% | |
| Pflugerville/Northeast Travis County | | | | | | | |
| Pflugerville | 78660 | 991 | 1,198 | 1,283 | 1,167 | 1,096 | 10.60% |
| Austin | 78753 | 1,044 | 1,204 | 1,305 | 1,423 | 1,384 | 32.57% |
| Austin | 78754 | 370 | 396 | 465 | 467 | 475 | 28.38% |
| Total | | 2,405 | 2,798 | 3,053 | 3,057 | 2,955 | 22.87% |
| % of Grand Total | | 6.72% | 6.95% | 6.92% | 6.78% | 6.82% | |

¹ These numbers do not represent total enrollment for the county due to zip codes that span more than one county.

NOTE: Headcount based on zip code data as reported and entered in the ACC database. Zip code regions are based on definitions developed by ACC administration.

Source: Fall 12th Class Day Data

Headcount by Region and Zip Code (continued)
Fall 2008 - 2012

| Region | Zip Code | Fall 2008 | Fall 2009 | Fall 2010 | Fall 2011 | Fall 2012 | 08-12 % chg |
|--|-----------------|----------------------|----------------------|----------------------|----------------------|----------------------|------------------------|
| Round Rock | | | | | | | |
| Round Rock | 78664 | 1,163 | 1,280 | 1,505 | 1,619 | 1,674 | 43.94% |
| Round Rock | 78665 | 307 | 647 | 875 | 1,040 | 1,137 | 270.36% |
| Round Rock | 78681 | 846 | 1,119 | 1,363 | 1,437 | 1,387 | 63.95% |
| Austin | 78717 | 432 | 588 | 590 | 645 | 672 | 55.56% |
| Austin | 78729 | 645 | 834 | 897 | 956 | 895 | 38.76% |
| Total | | 3,393 | 4,468 | 5,230 | 5,697 | 5,765 | 69.91% |
| % of Grand Total | | 9.48% | 11.10% | 11.86% | 12.63% | 13.31% | |
| Taylor/Hutto/East Williamson County¹ | | | | | | | |
| Taylor | 76574 | 33 | 55 | 71 | 71 | 58 | 75.76% |
| Thrall | 76578 | 6 | 4 | 5 | 3 | 5 | -16.67% |
| Coupland | 78615 | 12 | 8 | 11 | 11 | 13 | 8.33% |
| Hutto | 78634 | 182 | 229 | 293 | 294 | 239 | 31.32% |
| Total | | 233 | 296 | 380 | 379 | 315 | 35.19% |
| % of Grand Total | | 0.65% | 0.74% | 0.86% | 0.84% | 0.73% | |
| West Travis County | | | | | | | |
| Leander | 78645 | 107 | 142 | 143 | 146 | 130 | 21.50% |
| Spicewood | 78669 | 68 | 78 | 71 | 60 | 62 | -8.82% |
| Austin | 78732 | 136 | 172 | 217 | 270 | 299 | 119.85% |
| Austin | 78733 | 84 | 94 | 94 | 73 | 73 | -13.10% |
| Austin | 78734 | 214 | 209 | 230 | 192 | 152 | -28.97% |
| Austin | 78738 | 117 | 144 | 134 | 132 | 117 | 0.00% |
| Total | | 726 | 839 | 889 | 873 | 833 | 14.74% |
| % of Grand Total | | 2.03% | 2.08% | 2.02% | 1.94% | 1.92% | |
| Other/Unknown | | 1,494 | 1,433 | 1,675 | 1,994 | 1,285 | -13.99% |
| Total | | 1,494 | 1,433 | 1,675 | 1,994 | 1,285 | -13.99% |
| % of Grand Total | | 4.17% | 3.56% | 3.80% | 4.42% | 2.97% | |
| GRAND TOTAL | | 35,798 | 40,248 | 44,100 | 45,100 | 43,315 | 21.00% |

¹ ACC Service Area excludes the territory within the Florence, Granger, Hutto, Taylor, Thrall, Waelder, and Gonzales ISDs.

NOTE: Headcount based on zip code data as reported and entered in the ACC database. Zip code regions are based on definitions developed by ACC administration.

Source: Fall 12th Class Day Data

Austin Community College District Headcount by Zip Code Map Fall 2012

The shaded areas represent the zip code boundaries for data shown on the previous pages.

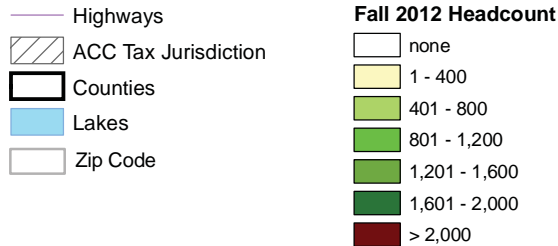
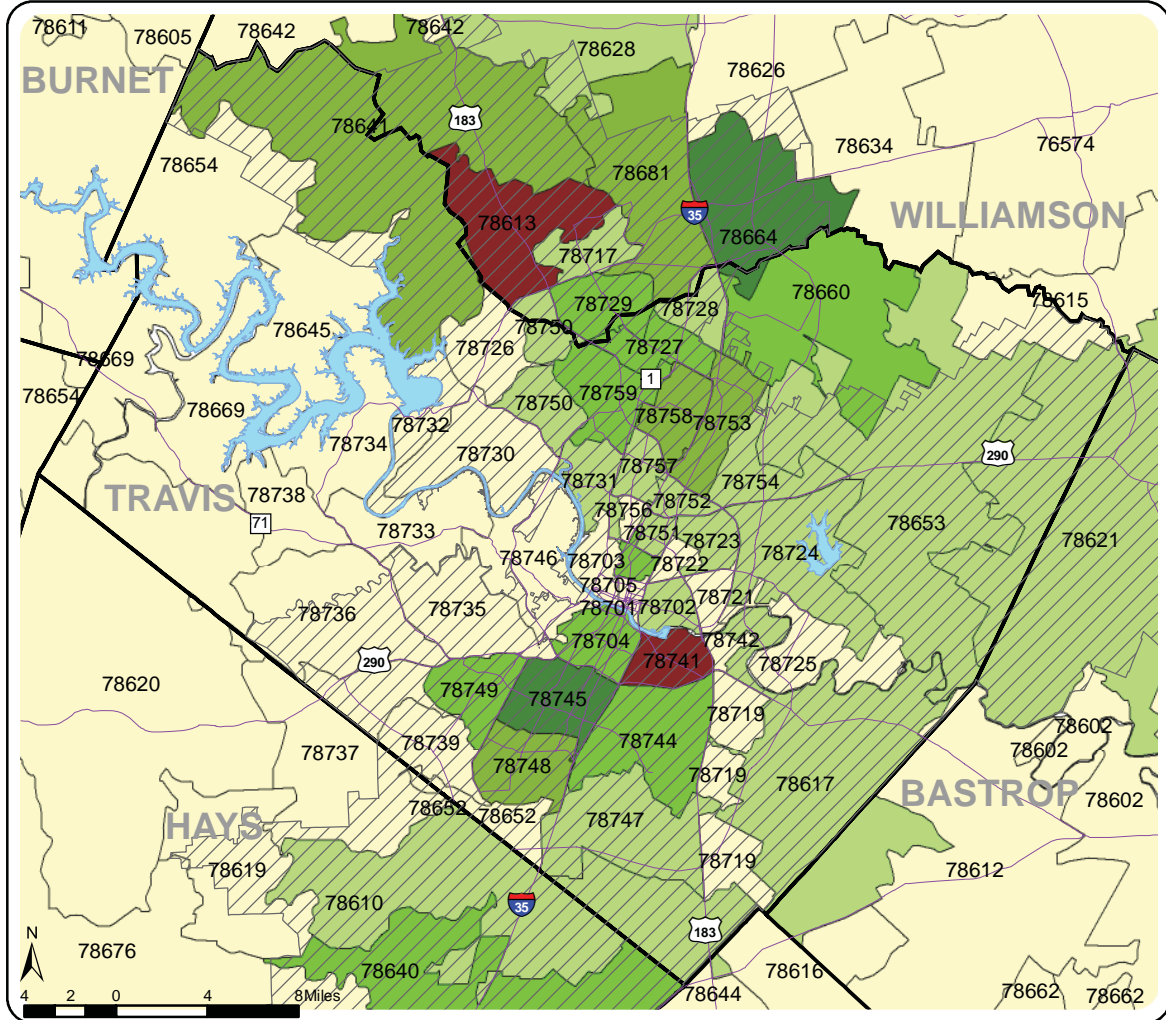

NOTE: Headcount based on zip code data as reported and entered in the ACC database.

Source: Fall 12th Class Day Data

Headcount by Zip Code Fall 2008 - 2012

| Zip Code | Region | Fall 2008 | Fall 2009 | Fall 2010 | Fall 2011 | Fall 2012 | 08-12 % chg |
|------------------------|--|-----------|-----------|-----------|-----------|-----------|-------------|
| 76527 Florence | Georgetown/North Williamson County ¹ | 14 | 27 | 22 | 25 | 16 | 14.29% |
| 76530 Granger | Georgetown/North Williamson County ¹ | 14 | 10 | 7 | 8 | 10 | -28.57% |
| 76537 Jarrell | Georgetown/North Williamson County ¹ | 55 | 67 | 73 | 77 | 46 | -16.36% |
| 76574 Taylor | Taylor/Hutto/East Williamson County ¹ | 33 | 55 | 71 | 71 | 58 | 75.76% |
| 76578 Thrall | Taylor/Hutto/East Williamson County ¹ | 6 | 4 | 5 | 3 | 5 | -16.67% |
| 78122 Leesville | Gonzales County ¹ | 2 | 1 | 0 | 0 | 0 | -100.00% |
| 78140 Nixon | Gonzales County ¹ | 14 | 20 | 21 | 22 | 5 | -64.29% |
| 78159 Smiley | Gonzales County ¹ | 1 | 3 | 4 | 5 | 1 | 0.00% |
| 78602 Bastrop | Bastrop County ² | 243 | 287 | 252 | 239 | 238 | -2.06% |
| 78605 Bertram | Burnet County | 11 | 22 | 18 | 17 | 11 | 0.00% |
| 78606 Blanco | Blanco County ² | 27 | 33 | 43 | 40 | 52 | 92.59% |
| 78608 Briggs | Burnet County | 1 | 2 | 0 | 1 | 1 | 0.00% |
| 78610 Buda | Hays County ² | 303 | 320 | 396 | 558 | 616 | 103.30% |
| 78611 Burnet | Burnet County | 13 | 26 | 18 | 19 | 15 | 15.38% |
| 78612 Cedar Creek | Bastrop County ² | 139 | 144 | 177 | 146 | 133 | -4.32% |
| 78613 Cedar Park | Cedar Park/Leander | 1,742 | 2,040 | 2,135 | 2,180 | 2,129 | 22.22% |
| 78614 Cost | Gonzales County ¹ | 4 | 1 | 3 | 1 | 1 | -75.00% |
| 78615 Coupland | Taylor/Hutto/East Williamson County ¹ | 12 | 8 | 11 | 11 | 13 | 8.33% |
| 78616 Dale | Caldwell County ² | 76 | 85 | 96 | 74 | 78 | 2.63% |
| 78617 Del Valle | Austin/Travis County, Southeast | 286 | 325 | 402 | 443 | 420 | 46.85% |
| 78618 Doss | Gillespie County ² | 0 | 1 | 3 | 1 | 1 | . |
| 78619 Driftwood | Hays County ² | 30 | 39 | 36 | 39 | 27 | -10.00% |
| 78620 Dripping Springs | Hays County ² | 192 | 195 | 190 | 170 | 156 | -18.75% |
| 78621 Elgin | Bastrop County ² | 214 | 194 | 272 | 429 | 429 | 100.47% |
| 78624 Fredericksburg | Gillespie County ² | 141 | 161 | 206 | 192 | 159 | 12.77% |
| 78626 Georgetown | Georgetown/North Williamson County ¹ | 271 | 280 | 382 | 350 | 328 | 21.03% |
| 78628 Georgetown | Georgetown/North Williamson County ¹ | 376 | 395 | 425 | 416 | 412 | 9.57% |
| 78629 Gonzales | Gonzales County ¹ | 6 | 10 | 7 | 4 | 6 | 0.00% |
| 78631 Harper | Gillespie County ² | 25 | 34 | 30 | 17 | 14 | -44.00% |
| 78633 Gergetown | Georgetown/North Williamson County ¹ | 90 | 124 | 167 | 160 | 158 | 75.56% |
| 78634 Hutto | Taylor/Hutto/East Williamson County ¹ | 182 | 229 | 293 | 294 | 239 | 31.32% |
| 78635 Hye | Blanco County ² | 2 | 1 | 1 | 2 | 0 | -100.00% |
| 78636 Johnson City | Blanco County ² | 27 | 36 | 47 | 40 | 47 | 74.07% |
| 78640 Kyle | Hays County ² | 438 | 515 | 611 | 846 | 912 | 108.22% |
| 78641 Leander | Cedar Park/Leander | 1,111 | 1,218 | 1,383 | 1,475 | 1,442 | 29.79% |
| 78642 Liberty Hill | Cedar Park/Leander | 146 | 181 | 179 | 188 | 169 | 15.75% |

¹ ACC Service Area excludes the territory within the Florence, Granger, Hutto, Taylor, Thrall, Waelder, and Gonzales ISDs.

² These numbers do not represent total enrollment for the county due to zip codes that span more than one county.

NOTE: Headcount based on zip code data as reported and entered in the ACC database. Zip code regions are based on definitions developed by ACC administration.

Source: Fall 12th Class Day Data

Headcount by Zip Code (continued)
Fall 2008 - 2012

| Zip Code | Region | Fall 2008 | Fall 2009 | Fall 2010 | Fall 2011 | Fall 2012 | 08-12 % chg |
|----------------------|--------------------------------------|-----------|-----------|-----------|-----------|-----------|-------------|
| 78644 Lockhart | Caldwell County ¹ | 252 | 265 | 299 | 265 | 253 | 0.40% |
| 78645 Leander | West Travis County | 107 | 142 | 143 | 146 | 130 | 21.50% |
| 78648 Luling | Caldwell County ¹ | 73 | 53 | 71 | 63 | 78 | 6.85% |
| 78650 McDade | Bastrop County ¹ | 9 | 10 | 11 | 8 | 15 | 66.67% |
| 78652 Manchaca | Austin/Travis County, South | 108 | 97 | 103 | 112 | 104 | -3.70% |
| 78653 Manor | Manor/East Travis County | 370 | 390 | 397 | 392 | 423 | 14.32% |
| 78654 Marble Falls | Burnet County | 35 | 24 | 36 | 31 | 18 | -48.57% |
| 78655 Martindale | Caldwell County ¹ | 20 | 28 | 30 | 23 | 23 | 15.00% |
| 78656 Maxwell | Caldwell County ¹ | 23 | 26 | 22 | 22 | 22 | -4.35% |
| 78659 Paige | Bastrop County ¹ | 12 | 22 | 24 | 20 | 12 | 0.00% |
| 78660 Pflugerville | Pflugerville/Northeast Travis County | 991 | 1,198 | 1,283 | 1,167 | 1,096 | 10.60% |
| 78662 Red Rock | Bastrop County ¹ | 22 | 30 | 27 | 27 | 21 | -4.55% |
| 78663 Round Mountain | Blanco County ¹ | 8 | 6 | 7 | 7 | 3 | -62.50% |
| 78664 Round Rock | Round Rock | 1,163 | 1,280 | 1,505 | 1,619 | 1,674 | 43.94% |
| 78665 Round Rock | Round Rock | 307 | 647 | 875 | 1,040 | 1,137 | 270.36% |
| 78666 San Marcos | Hays County ¹ | 691 | 729 | 766 | 718 | 728 | 5.35% |
| 78667 San Marcos | Hays County ¹ | 14 | 31 | 22 | 15 | 22 | 57.14% |
| 78669 Spicewood | West Travis County | 68 | 78 | 71 | 60 | 62 | -8.82% |
| 78671 Stonewall | Gillespie County ¹ | 5 | 1 | 8 | 6 | 5 | 0.00% |
| 78675 Willow City | Gillespie County ¹ | 1 | 2 | 1 | 4 | 3 | 200.00% |
| 78676 Wimberley | Hays County ¹ | 142 | 149 | 190 | 218 | 192 | 35.21% |
| 78681 Round Rock | Round Rock | 846 | 1,119 | 1,363 | 1,437 | 1,387 | 63.95% |
| 78701 Austin | Austin/Travis County, Central | 114 | 120 | 152 | 150 | 119 | 4.39% |
| 78702 Austin | Austin/Travis County, East | 531 | 613 | 648 | 645 | 623 | 17.33% |
| 78703 Austin | Austin/Travis County, Central | 351 | 350 | 354 | 311 | 333 | -5.13% |
| 78704 Austin | Austin/Travis County, South | 1,229 | 1,276 | 1,347 | 1,255 | 1,079 | -12.21% |
| 78705 Austin | Austin/Travis County, Central | 940 | 1,052 | 1,098 | 1,010 | 1,080 | 14.89% |
| 78712 Austin | Austin/Travis County, Central | 0 | 0 | 0 | 0 | 2 | . |
| 78717 Austin | Round Rock | 432 | 588 | 590 | 645 | 672 | 55.56% |
| 78719 Austin | Austin/Travis County, Southeast | 28 | 34 | 40 | 39 | 33 | 17.86% |
| 78721 Austin | Austin/Travis County, East | 235 | 277 | 315 | 296 | 304 | 29.36% |
| 78722 Austin | Austin/Travis County, East | 173 | 160 | 172 | 148 | 173 | 0.00% |
| 78723 Austin | Austin/Travis County, East | 541 | 658 | 718 | 786 | 746 | 37.89% |
| 78724 Austin | Manor/East Travis County | 276 | 352 | 430 | 529 | 480 | 73.91% |
| 78725 Austin | Manor/East Travis County | 132 | 150 | 165 | 158 | 208 | 57.58% |

¹ These numbers do not represent total enrollment for the county due to zip codes that span more than one county.

NOTE: Headcount based on zip code data as reported and entered in the ACC database. Zip code regions are based on definitions developed by ACC administration.

Source: Fall 12th Class Day Data

Headcount by Zip Code (continued) Fall 2008 - 2012

| Zip Code | Region | Fall 2008 | Fall 2009 | Fall 2010 | Fall 2011 | Fall 2012 | 08-12 % chg | |
|----------|--------------------|--------------------------------------|---------------|---------------|---------------|---------------|---------------|---------------|
| 78726 | Austin | Austin/Travis County, Northwest | 335 | 352 | 417 | 389 | 361 | 7.76% |
| 78727 | Austin | Austin/Travis County, North | 740 | 853 | 867 | 897 | 842 | 13.78% |
| 78728 | Austin | Austin/Travis County, North | 403 | 498 | 597 | 595 | 587 | 45.66% |
| 78729 | Austin | Round Rock | 645 | 834 | 897 | 956 | 895 | 38.76% |
| 78730 | Austin | Austin/Travis County, Northwest | 112 | 141 | 135 | 162 | 154 | 37.50% |
| 78731 | Austin | Austin/Travis County, Northwest | 461 | 541 | 564 | 557 | 506 | 9.76% |
| 78732 | Austin | West Travis County | 136 | 172 | 217 | 270 | 299 | 119.85% |
| 78733 | Austin | West Travis County | 84 | 94 | 94 | 73 | 73 | -13.10% |
| 78734 | Austin | West Travis County | 214 | 209 | 230 | 192 | 152 | -28.97% |
| 78735 | Austin | Austin/Travis County, Southwest | 282 | 334 | 350 | 308 | 281 | -0.35% |
| 78736 | Austin | Austin/Travis County, Southwest | 240 | 255 | 250 | 251 | 268 | 11.67% |
| 78737 | Austin | Hays County ¹ | 209 | 220 | 225 | 211 | 214 | 2.39% |
| 78738 | Austin | West Travis County | 117 | 144 | 134 | 132 | 117 | 0.00% |
| 78739 | Austin | Austin/Travis County, Southwest | 348 | 333 | 340 | 371 | 393 | 12.93% |
| 78741 | Austin | Austin/Travis County, Southeast | 2,013 | 2,057 | 2,186 | 2,180 | 2,219 | 10.23% |
| 78742 | Austin | Austin/Travis County, Southeast | 15 | 21 | 17 | 15 | 23 | 53.33% |
| 78744 | Austin | Austin/Travis County, Southeast | 948 | 1,017 | 1,257 | 1,248 | 1,185 | 25.00% |
| 78745 | Austin | Austin/Travis County, South | 1,674 | 1,909 | 1,985 | 1,938 | 1,802 | 7.65% |
| 78746 | Austin | Austin/Travis County, Southwest | 322 | 385 | 362 | 355 | 311 | -3.42% |
| 78747 | Austin | Austin/Travis County, Southeast | 333 | 427 | 449 | 442 | 440 | 32.13% |
| 78748 | Austin | Austin/Travis County, South | 1,251 | 1,439 | 1,658 | 1,541 | 1,505 | 20.30% |
| 78749 | Austin | Austin/Travis County, Southwest | 1,046 | 1,071 | 1,062 | 1,030 | 1,002 | -4.21% |
| 78750 | Austin | Austin/Travis County, Northwest | 525 | 598 | 685 | 659 | 609 | 16.00% |
| 78751 | Austin | Austin/Travis County, Central | 499 | 506 | 493 | 472 | 470 | -5.81% |
| 78752 | Austin | Austin/Travis County, Central | 359 | 362 | 376 | 473 | 469 | 30.64% |
| 78753 | Austin | Pflugerville/Northeast Travis County | 1,044 | 1,204 | 1,305 | 1,423 | 1,384 | 32.57% |
| 78754 | Austin | Pflugerville/Northeast Travis County | 370 | 396 | 465 | 467 | 475 | 28.38% |
| 78756 | Austin | Austin/Travis County, Central | 185 | 198 | 208 | 226 | 214 | 15.68% |
| 78757 | Austin | Austin/Travis County, Central | 499 | 538 | 543 | 538 | 521 | 4.41% |
| 78758 | Austin | Austin/Travis County, North | 1,391 | 1,555 | 1,577 | 1,586 | 1,566 | 12.58% |
| 78759 | Austin | Austin/Travis County, Northwest | 944 | 1,030 | 1,145 | 1,119 | 1,014 | 7.42% |
| 78953 | Rosanky | Bastrop County ¹ | 9 | 12 | 9 | 6 | 5 | -44.44% |
| 78957 | Smithville | Bastrop County ¹ | 53 | 58 | 57 | 89 | 67 | 26.42% |
| 78959 | Waelder | Gonzales County ² | 2 | 2 | 0 | 0 | 0 | -100.00% |
| | | Other/Unknown | 1,494 | 1,433 | 1,675 | 1,994 | 1,285 | -13.99% |
| | GRAND TOTAL | | 35,798 | 40,248 | 44,100 | 45,100 | 43,315 | 21.00% |

¹ These numbers do not represent total enrollment for the county due to zip codes that span more than one county.

² ACC Service Area excludes the territory within the Florence, Granger, Hutto, Taylor, Thrall, Waelder, and Gonzales ISDs.

NOTE: Headcount based on zip code data as reported and entered in the ACC database. Zip code regions are based on definitions developed by ACC administration.

Source: Fall 12th Class Day Data

Declared Majors
Fall 2008 - 2012

Associate of Arts (AA)

| | Fall 2008 | Fall 2009 | Fall 2010 | Fall 2011 | Fall 2012 | 08-12 % chg |
|---------------------------------|--------------|--------------|---------------|---------------|---------------|----------------|
| Anthropology | 124 | 139 | 182 | 181 | 153 | 23.39% |
| Art | 616 | 641 | 703 | 773 | 724 | 17.53% |
| Creative Writing | 42 | 87 | 125 | 167 | 175 | 316.67% |
| Dance | 82 | 85 | 116 | 134 | 134 | 63.41% |
| Drama | 127 | 143 | 161 | 182 | 178 | 40.16% |
| Economics | 173 | 149 | 168 | 165 | 173 | 0.00% |
| English | 390 | 420 | 445 | 478 | 450 | 15.38% |
| Foreign Language | | | | | | |
| Arabic | 6 | 9 | 22 | 17 | 16 | 166.67% |
| Chinese | 6 | 10 | 12 | 9 | 13 | 116.67% |
| French | 40 | 48 | 41 | 37 | 41 | 2.50% |
| German | 19 | 17 | 20 | 18 | 25 | 31.58% |
| Japanese | 46 | 61 | 56 | 55 | 70 | 52.17% |
| Latin | 4 | 6 | 8 | 8 | 11 | 175.00% |
| Russian | 6 | 11 | 11 | 13 | 12 | 100.00% |
| Spanish | 146 | 159 | 165 | 176 | 163 | 11.64% |
| General Studies in Liberal Arts | 3,279 | 3,169 | 3,138 | 3,262 | 3,327 | 1.46% |
| Geographic Information Systems | 13 | 24 | 19 | 17 | 16 | 23.08% |
| Geography | 43 | 42 | 43 | 38 | 38 | -11.63% |
| Government | 237 | 240 | 257 | 253 | 279 | 17.72% |
| History | 350 | 368 | 404 | 401 | 426 | 21.71% |
| Journalism | 280 | 336 | 363 | 361 | 360 | 28.57% |
| Music | 437 | 487 | 532 | 539 | 531 | 21.51% |
| Philosophy | 91 | 102 | 100 | 111 | 94 | 3.30% |
| Psychology | 1,006 | 1,084 | 1,209 | 1,319 | 1,316 | 30.82% |
| Radio-Television-Film | 425 | 441 | 457 | 470 | 461 | 8.47% |
| Social Work | 248 | 303 | 393 | 425 | 413 | 66.53% |
| Sociology | 140 | 166 | 188 | 178 | 166 | 18.57% |
| Speech | 59 | 80 | 86 | 84 | 97 | 64.41% |
| Undeclared | 474 | 572 | 690 | 521 | 621 | 31.01% |
| TOTAL ¹ | 8,909 | 9,399 | 10,114 | 10,392 | 10,483 | 17.67% |

¹ Total does not include sunset and inactive programs listed elsewhere in this section.

Source: Fall 12th Class Day Data

Declared Majors
Fall 2008 - 2012

Associate of Arts in Teaching (AAT)

| | Fall 2008 | Fall 2009 | Fall 2010 | Fall 2011 | Fall 2012 | 08-12 % chg |
|---|--------------|--------------|--------------|--------------|--------------|----------------|
| Education Instruction - 4-8 Grade Levels | 307 | 375 | 286 | 236 | 218 | -28.99% |
| Education Instruction - 8-12 Grade Levels | 370 | 486 | 550 | 456 | 448 | 21.08% |
| Educ. Instr. - Early Childhood - 6 Grade Levels | . | 215 | 888 | 909 | 827 | . |
| TOTAL ¹ | 677 | 1,076 | 1,724 | 1,601 | 1,493 | 120.53% |

Associate of Science (AS)

| | Fall 2008 | Fall 2009 | Fall 2010 | Fall 2011 | Fall 2012 | 08-12 % chg |
|--------------------------------------|--------------|--------------|--------------|--------------|---------------|----------------|
| Archaeology | 4 | 25 | 28 | 46 | 38 | 850.00% |
| Biology | 611 | 717 | 817 | 867 | 916 | 49.92% |
| Business Administration | 2,027 | 2,108 | 2,156 | 2,401 | 2,429 | 19.83% |
| Chemistry | 160 | 177 | 167 | 186 | 202 | 26.25% |
| Computer Science | 549 | 600 | 630 | 688 | 764 | 39.16% |
| Computer Information Systems | 9 | 43 | 99 | 149 | 172 | 1811.11% |
| Engineering | 791 | 900 | 1,032 | 1,157 | 1,331 | 68.27% |
| Environmental Studies | 84 | 118 | 139 | 185 | 177 | 110.71% |
| General Studies in Science | 333 | 365 | 427 | 570 | 1,931 | 479.88% |
| Geology | 52 | 74 | 67 | 93 | 72 | 38.46% |
| Health and Kinesiology - Health | 242 | 290 | 302 | 374 | 420 | 73.55% |
| Health and Kinesiology - Kinesiology | 358 | 427 | 429 | 475 | 545 | 52.23% |
| Mathematics | 177 | 169 | 224 | 238 | 239 | 35.03% |
| Physics | 92 | 101 | 106 | 120 | 116 | 26.09% |
| Pre-Dental | 129 | 128 | 124 | 141 | 169 | 31.01% |
| Pre-Medical | 653 | 762 | 821 | 973 | 1,149 | 75.96% |
| Pre-Pharmacy | 266 | 280 | 314 | 345 | 347 | 30.45% |
| Pre-Veterinary | 138 | 201 | 225 | 251 | 284 | 105.80% |
| Undeclared | 204 | 244 | 221 | 236 | 272 | 33.33% |
| TOTAL ¹ | 6,879 | 7,729 | 8,328 | 9,495 | 11,573 | 68.24% |

¹ Total does not include sunset and inactive programs listed elsewhere in this section.

NOTE: A "." means that the program did not exist that semester.

Source: Fall 12th Class Day Data

Declared Majors
Fall 2008 - 2012

Associate of Applied Science (AAS)

| | Fall 2008 | Fall 2009 | Fall 2010 | Fall 2011 | Fall 2012 | 08-12 % chg |
|---|--------------|--------------|--------------|--------------|--------------|----------------|
| Accounting | | | | | | |
| Technician | 122 | 146 | 156 | 141 | 167 | 36.89% |
| Specialist | 252 | 294 | 327 | 337 | 352 | 39.68% |
| American Sign Language - Interpreter Training | 103 | 110 | 119 | 156 | 161 | 56.31% |
| Architectural and Engineering CAD | | | | | | |
| Architectural Specialization | 284 | 305 | 285 | 275 | 308 | 8.45% |
| Civil Specialization | . | . | . | . | 11 | . |
| Electronic Graphics Specialization | 27 | 32 | 25 | 29 | 14 | -48.15% |
| Interdisciplinary Specialization | 15 | 20 | 20 | 28 | 20 | 33.33% |
| Mechanical Specialization | 55 | 67 | 69 | 62 | 67 | 21.82% |
| Auto Body Collision Repair and Refinishing | 1 | 15 | 34 | 54 | 59 | 5800.00% |
| Automotive Technology & Outdoor Powered Equipment | 129 | 184 | 243 | 302 | 305 | 136.43% |
| Biotechnology | 55 | 85 | 99 | 102 | 128 | 132.73% |
| Building Construction Technology | | | | | | |
| Construction Management | 86 | 102 | 123 | 150 | 129 | 50.00% |
| Business and Technical Communications | | | | | | |
| Business and Govt. Communications Specialization | 105 | 120 | 92 | 103 | 138 | 31.43% |
| Technical Communications | 93 | 93 | 48 | 67 | 107 | 15.05% |
| Commercial Music Management | 227 | 241 | 255 | 265 | 256 | 12.78% |
| Computer Information Technology | 49 | 34 | 27 | 21 | 13 | -73.47% |
| Computer Programming | 275 | 283 | 328 | 292 | 284 | 3.27% |
| Comp. Prog. - Software Testing Specialization | . | . | 4 | 25 | 50 | . |
| Comp. Prog. - Game & Visualization Prog. Spec. | 8 | 29 | 58 | 86 | 100 | 1150.00% |
| Comp. Prog. - Web Programming Specialization | 18 | 36 | 37 | 44 | 50 | 177.78% |
| Info. Tech. - Applications Spec. (formerly Microcomputer Applications) | 25 | 15 | 24 | 18 | 15 | -40.00% |
| Info. Tech. - User & Computer Support Specialization (formerly Microcomputer User & Desktop Support) | 8 | 11 | 14 | 30 | 35 | 337.50% |
| LAN Systems - Network Administration | 98 | 116 | 123 | 117 | 112 | 14.29% |
| LAN Systems - Security Administration Specialization | 31 | 50 | 87 | 90 | 94 | 203.23% |
| Criminal Justice | | | | | | |
| Corrections | 168 | 189 | 220 | 232 | 253 | 50.60% |
| Law Enforcement | 496 | 611 | 760 | 944 | 913 | 84.07% |
| Culinary Arts | 134 | 149 | 226 | 238 | 193 | 44.03% |
| Dental Hygiene | 301 | 380 | 410 | 391 | 311 | 3.32% |
| Diagnostic Medical Imaging - Radiology | 427 | 477 | 493 | 524 | 366 | -14.29% |

NOTE: A "." means that the program did not exist that semester.

Source: Fall 12th Class Day Data

**Declared Majors
Fall 2008 - 2012**

Associate of Applied Science (AAS) (continued)

| | Fall 2008 | Fall 2009 | Fall 2010 | Fall 2011 | Fall 2012 | 08-12 % chg |
|--|----------------------|----------------------|----------------------|----------------------|----------------------|------------------------|
| Electronics and Advanced Technologies | | | | | | |
| Automation, Robotics, & Controls Tech. Spec. | 20 | 17 | 19 | 24 | 27 | 35.00% |
| Bioinstrumentation Technology Specialization | 4 | 19 | 13 | 15 | 10 | 150.00% |
| Electronics Technician Specialization (formerly Electrical Engr. Technologies/Technician) | . | . | . | . | 26 | . |
| Engineering Technology Specialization | 123 | 109 | 139 | 146 | 134 | 8.94% |
| Nanoelectronics Manufacturing Tech. Spec. (formerly Semiconductor Manufacturing Tech.) | 20 | 17 | 18 | 15 | 16 | -20.00% |
| Networking/Computer Electronics | 26 | 30 | 33 | 37 | 38 | 46.15% |
| Power Technology Specialization | 19 | 19 | 25 | 17 | 11 | -42.11% |
| Renewable Energy Specialization | 13 | 88 | 125 | 120 | 102 | 684.62% |
| Electronics Technician Specialization | 62 | 72 | 66 | 76 | 76 | 22.58% |
| Utility Lineworker | . | . | 6 | 10 | 9 | . |
| Emergency Medical Services | 143 | 159 | 174 | 189 | 184 | 28.67% |
| Environmental Technology | 27 | 29 | 40 | 38 | 40 | 48.15% |
| Fire Protection Technology | 97 | 132 | 142 | 99 | 98 | 1.03% |
| Geographic Information Systems | . | 1 | 9 | 17 | 25 | . |
| Health Information Technology (formerly Medical Coding) | . | 18 | 75 | 108 | 143 | . |
| Heating, Air Conditioning, & Refrigeration Technology | 62 | 78 | 120 | 139 | 131 | 111.29% |
| Hospitality Management | | | | | | |
| Baccalaureate Preparation Specialization | 15 | 15 | 23 | 18 | 23 | 53.33% |
| Hotel and Restaurant Specialization (formerly Hotel & Lodging Specialization) | 13 | 18 | 17 | 35 | 38 | 192.31% |
| Human Services | | | | | | |
| Addictions Counseling | 68 | 74 | 127 | 130 | 116 | 70.59% |
| General Human Services | 82 | 92 | 100 | 79 | 94 | 14.63% |
| Therapeutic Recreation | 18 | 25 | 38 | 39 | 44 | 144.44% |
| International Business | 80 | 111 | 94 | 115 | 102 | 27.50% |
| Jewelry | 27 | 32 | 35 | 40 | 42 | 55.56% |
| Land Surveying Technology/Geomatics | 24 | 22 | 21 | 24 | 17 | -29.17% |
| Management | 325 | 328 | 377 | 404 | 434 | 33.54% |
| Marketing | | | | | | |
| Fashion Marketing (formerly Fashion Merchandising) | 96 | 97 | 115 | 88 | 96 | 0.00% |
| Marketing | 239 | 200 | 218 | 222 | 248 | 3.77% |
| Medical Laboratory Technology | 77 | 99 | 133 | 133 | 129 | 67.53% |
| Meeting and Events Planning Specialization | 30 | 34 | 33 | 45 | 50 | 66.67% |
| Mortgage Banking | 41 | 22 | 30 | 23 | 17 | -58.54% |

NOTE: A "." means that the program did not exist that semester.

Source: Fall 12th Class Day Data

Declared Majors
Fall 2008 - 2012

Associate of Applied Science (AAS) (continued)

| | Fall 2008 | Fall 2009 | Fall 2010 | Fall 2011 | Fall 2012 | 08-12 % chg |
|--|---------------|---------------|---------------|---------------|---------------|----------------|
| Nursing | | | | | | |
| Nursing Mobility Track | 135 | 139 | 164 | 227 | 176 | 30.37% |
| Nursing Traditional Track (formerly Prof. Nursing) | 2,391 | 3,233 | 3,712 | 4,078 | 2,716 | 13.59% |
| Occupational Therapy Assistant | 68 | 93 | 144 | 176 | 168 | 147.06% |
| Office Administration | | | | | | |
| Administrative Assistant Specialization | 54 | 81 | 78 | 78 | 74 | 37.04% |
| Legal Administrative Assistant Specialization | 20 | 20 | 25 | 22 | 19 | -5.00% |
| Medical Administrative Assistant Specialization | 47 | 71 | 90 | 85 | 87 | 85.11% |
| Paralegal | 163 | 182 | 199 | 235 | 232 | 42.33% |
| Personal Fitness Trainer | 43 | 56 | 65 | 90 | 80 | 86.05% |
| Photographic Technology | | | | | | |
| Advertising - Fashion Focus | 70 | 85 | 90 | 96 | 69 | -1.43% |
| Editorial Photography Specialization | . | . | . | . | 13 | . |
| Portrait-Wedding Specialization (formerly People-Portrait Focus) | 62 | 75 | 86 | 91 | 68 | 9.68% |
| Photographic Artist Specialization | 1 | . | . | 1 | 42 | 4100.00% |
| Visual Mixed Media Specialization | . | . | . | 1 | 11 | . |
| Physical Therapist Assistant | 211 | 299 | 378 | 410 | 344 | 63.03% |
| Real Estate Brokerage Licensing | 111 | 90 | 122 | 89 | 81 | -27.03% |
| Sonography | | | | | | |
| Diagnostic Cardiac Sonography (Echocardiography) | 54 | 63 | 89 | 91 | 67 | 24.07% |
| Diagnostic Medical Sonography | 209 | 292 | 304 | 339 | 217 | 3.83% |
| Surgical Technology | 93 | 111 | 149 | 149 | 134 | 44.09% |
| Travel and Tourism | 17 | 15 | 18 | 20 | 22 | 29.41% |
| Undeclared | 486 | 247 | 421 | 382 | 354 | -27.16% |
| Visual Communication | | | | | | |
| 2D Animation Specialization | 38 | 38 | 52 | 44 | 53 | 39.47% |
| 3D Animation Specialization | 133 | 98 | 105 | 92 | 86 | -35.34% |
| Game Art Specialization | 8 | 34 | 64 | 81 | 96 | 1100.00% |
| Game Design Specialization | 11 | 55 | 101 | 146 | 165 | 1400.00% |
| Graphic Arts Technology Specialization | 25 | 26 | 25 | 35 | 36 | 44.00% |
| Graphic Design Specialization | 217 | 239 | 277 | 263 | 225 | 3.69% |
| Interative Media Technology Specialization | . | . | . | 15 | 14 | . |
| Motion Graphics Specialization | . | . | 3 | 7 | 25 | . |
| Web & Interactive Design Specialization (formerly Interactive Design) | 40 | 50 | 71 | 74 | 83 | 107.50% |
| Welding Technology | 6 | 3 | 4 | 2 | 1 | -83.33% |
| Art Metals: Metalsmithing Specialization | . | . | . | 1 | 16 | . |
| Art Metals: Metal Sculpture Specialization | . | . | . | 1 | 10 | . |
| Code Welding | 38 | 57 | 81 | 96 | 103 | 171.05% |
| TOTAL ¹ | 10,094 | 11,903 | 13,988 | 15,085 | 13,418 | 32.93% |

¹ Total does not include sunset and inactive programs listed elsewhere in this section.

NOTE: A "." means that the program did not exist that semester.

Source: Fall 12th Class Day Data

STUDENT DEMOGRAPHICS

Declared Majors Fall 2008 - 2012

Certificates

| | Fall 2008 | Fall 2009 | Fall 2010 | Fall 2011 | Fall 2012 | 08-12 % chg |
|---|--------------|--------------|--------------|--------------|--------------|----------------|
| Accounting | | | | | | |
| Accounting Clerk | 141 | 145 | 152 | 119 | 76 | -46.10% |
| Professional Accountant | 82 | 166 | 240 | 256 | 203 | 147.56% |
| American Sign Language | | | | | | |
| American Sign Language Studies | 55 | 65 | 74 | 76 | 50 | -9.09% |
| Interpreter Training | 29 | 34 | 28 | 30 | 18 | -37.93% |
| Architectural and Engineering CAD | | | | | | |
| Civil CAD Specialization | 4 | 7 | 16 | 14 | 10 | 150.00% |
| Integrated Circuit Layout & Design Specialization | 26 | 26 | 18 | 19 | 15 | -42.31% |
| Auto Body Collision Repair and Refinishing | | | | | | |
| Auto Body Collision Repair | 5 | 12 | 22 | 21 | 16 | 220.00% |
| Auto Body Refinishing | 1 | 7 | 9 | 12 | 5 | 400.00% |
| Automotive Tech. & Outdoor Powered Equipment | | | | | | |
| Marine Engine Repair | 6 | 7 | 7 | 5 | 4 | -33.33% |
| Motorcycle Repair | 13 | 11 | 12 | 9 | 9 | -30.77% |
| Small Engine Repair | 8 | 5 | 4 | 6 | 3 | -62.50% |
| Automotive Technician | 123 | 141 | 177 | 131 | 91 | -26.02% |
| Biotechnology | | | | | | |
| Advanced Technical | . | 6 | 12 | 15 | 9 | . |
| Building Construction Technology | | | | | | |
| Carpentry Specialization | 29 | 35 | 38 | 19 | 13 | -55.17% |
| Construction Manager | 33 | 31 | 22 | 23 | 20 | -39.39% |
| Woodworking | 17 | 21 | 25 | 16 | 15 | -11.76% |
| Business and Technical Communication | | | | | | |
| Business and Government Communications Spec. | 341 | 373 | 334 | 250 | 151 | -55.72% |
| Technical Communications | 135 | 157 | 131 | 133 | 81 | -40.00% |
| Child Development | 306 | 319 | 369 | 310 | 209 | -31.70% |
| Computer Information Technology | | | | | | |
| Computer Information Technology Database | 78 | 103 | 107 | 60 | 42 | -46.15% |
| Computer Programming - C++ Track | 45 | 52 | 43 | 47 | 30 | -33.33% |
| Computer Programming - Java Track | 36 | 45 | 37 | 44 | 35 | -2.78% |
| Computer Programming - Software Testing | . | . | 2 | 8 | 9 | . |
| Information Technology - User & Computer Support (formerly Microcomputer User & Desktop Support) | . | 2 | 6 | 13 | 10 | . |
| LAN Systems - Network Administration | 21 | 17 | 21 | 17 | 25 | 19.05% |
| Web Developer Specialist | 34 | 42 | 34 | 30 | 17 | -50.00% |

NOTE: A "." means that the program did not exist that semester.

Source: Fall 12th Class Day Data

Declared Majors
Fall 2008- 2012

Certificates (continued)

| | Fall 2008 | Fall 2009 | Fall 2010 | Fall 2011 | Fall 2012 | 08-12 % chg |
|---|--------------|--------------|--------------|--------------|--------------|----------------|
| Criminal Justice TX Peace Officer Sequence | 142 | 179 | 167 | 135 | 89 | -37.32% |
| Culinary Arts | 70 | 100 | 108 | 107 | 54 | -22.86% |
| Culinarian | 20 | 10 | 19 | 18 | 14 | -30.00% |
| Pastry Arts | . | . | 31 | 31 | 25 | . |
| Diagnostic Medical Imaging-Radiology | | | | | | |
| Cardiovascular Interventional Radiology | 18 | 14 | 9 | 14 | 14 | -22.22% |
| Magnetic Resonance Imaging | 2 | 8 | 5 | 8 | 11 | 450.00% |
| Electronics and Advanced Technology | | | | | | |
| Automation, Robotics & Controls Tech. Spec. | 9 | 8 | 9 | 15 | 10 | 11.11% |
| Bioinstrumentation Technology Specialization | . | 2 | 1 | 1 | . | . |
| Engineering Technology Specialization (formerly Semiconductor Manufacturing Tech.) | 95 | 123 | 129 | 120 | 85 | -10.53% |
| Networking/Computer Electronics | 9 | 6 | 3 | 4 | 4 | -55.56% |
| Power Technology Specialization | 32 | 26 | 18 | 18 | 9 | -71.88% |
| Renewable Energy Specialization | 8 | 5 | 7 | 4 | 5 | -37.50% |
| Electronics Technician Specialization | 1 | 20 | 15 | 21 | 9 | 800.00% |
| Utility Lineman | 22 | 37 | 20 | 22 | 21 | -4.55% |
| Emergency Medical Services Professions | . | . | . | . | 15 | . |
| EMT Intermediate Certificate | 22 | 25 | 24 | 29 | 16 | -27.27% |
| EMT Paramedic Certificate | 34 | 42 | 39 | 48 | 40 | 17.65% |
| Environmental Science and Technology | 7 | 16 | 25 | 21 | 18 | 157.14% |
| Erosion and Sediment Control | . | . | . | 3 | 1 | . |
| Finance - Mortgage Banking | 7 | 5 | 6 | 6 | 5 | -28.57% |
| Fire Protection Technology - Firefighter | 67 | 86 | 74 | 71 | 54 | -19.40% |
| Geographic Information Systems | 0 | 0 | 16 | 20 | 16 | 0.00% |
| Health Information Technology - Medical Coding Spec. | 62 | 80 | 75 | 68 | 30 | -51.61% |
| Heating, Air Conditioning, & Refrigeration Technology | 53 | 89 | 85 | 62 | 43 | -18.87% |
| Hospitality Management | 31 | 28 | 45 | 28 | 20 | -35.48% |
| Human Services | | | | | | |
| Addictions Counseling | 44 | 48 | 61 | 72 | 35 | -20.45% |
| Addictions Counseling in the Criminal Justice System | 6 | 8 | 8 | 7 | 5 | -16.67% |
| Deaf Services | . | . | 6 | 9 | 5 | . |
| Therapeutic Recreation | 25 | 36 | 43 | 48 | 17 | -32.00% |

NOTE: A "." means that the program did not exist that semester.

Source: Fall 12th Class Day Data

**Declared Majors
Fall 2008 - 2012**

Certificates (continued)

| | Fall 2008 | Fall 2009 | Fall 2010 | Fall 2011 | Fall 2012 | 08-12 % chg |
|--|----------------------|----------------------|----------------------|----------------------|----------------------|------------------------|
| International Business | 72 | 65 | 67 | 59 | 23 | -68.06% |
| Jewelry | 32 | 24 | 24 | 20 | 11 | -65.63% |
| Land Survey Technology/Geomatics | 9 | 12 | 13 | 9 | 6 | -33.33% |
| Management | | | | | | |
| Administrative Management | 121 | 104 | 93 | 81 | 44 | -63.64% |
| Small Business Management | 68 | 66 | 79 | 65 | 50 | -26.47% |
| Management Specialties Leadership | 27 | 21 | 24 | 23 | 15 | -44.44% |
| Marketing | 113 | 116 | 153 | 154 | 81 | -28.32% |
| Enhanced Skills | 22 | 15 | 10 | 14 | 7 | -68.18% |
| Fashion Marketing (formerly Fashion Merchandising) | 41 | 38 | 31 | 31 | 25 | -39.02% |
| Medical Lab Technology - Molecular Diagnostics | . | . | . | . | 2 | . |
| Meeting & Events Planning - Meeting Planning | 12 | 14 | 27 | 20 | 13 | 8.33% |
| Nursing (Vocational) | 511 | 612 | 703 | 594 | 380 | -25.64% |
| Office Administration | | | | | | |
| Administrative Assistant | 28 | 43 | 44 | 30 | 25 | -10.71% |
| Legal Administrative Assistant Specialization | 18 | 17 | 24 | 18 | 18 | 0.00% |
| Medical Administrative Assistant Specialization | 4 | 18 | 42 | 32 | 24 | 500.00% |
| Medical Office Assistant Specialization | 41 | 50 | 54 | 50 | 33 | -19.51% |
| Office Assistant | 27 | 21 | 33 | 36 | 17 | -37.04% |
| Software Applications Specialist | 3 | 2 | 9 | 4 | 1 | -66.67% |
| Paralegal | 74 | 69 | 70 | 78 | 54 | -27.03% |
| Personal Fitness Trainer | 52 | 38 | 42 | 33 | 23 | -55.77% |
| Fitness Specialist | . | 19 | 28 | 36 | 16 | . |
| Pharmacy Technician | 120 | 141 | 166 | 154 | 107 | -10.83% |
| Photographic Technology | | | | | | |
| Digital Assistant | 2 | 2 | 13 | 5 | 8 | 300.00% |
| Photographic Artist | 63 | 77 | 99 | 102 | 65 | 3.17% |

NOTE: A "." means that the program did not exist that semester.

Source: Fall 12th Class Day Data

Declared Majors
Fall 2008 - 2012

Certificates (continued)

| | Fall 2008 | Fall 2009 | Fall 2010 | Fall 2011 | Fall 2012 | 08-12 % chg |
|--|--------------|--------------|--------------|--------------|--------------|----------------|
| Radio-Television-Film | | | | | | |
| Film/Video Production Technology | 73 | 87 | 97 | 79 | 46 | -36.99% |
| Film/Video Production Management | 15 | 25 | 29 | 17 | 13 | -13.33% |
| Real Estate Licensing | 128 | 111 | 96 | 78 | 57 | -55.47% |
| Sonography | | | | | | |
| Vascular Technology | 2 | 8 | 13 | 8 | 8 | 300.00% |
| Surgical Technology | 34 | 23 | 41 | 38 | 25 | -26.47% |
| Travel & Tourism | 33 | 38 | 42 | 30 | 25 | -24.24% |
| Undeclared | 1,224 | 1,324 | 1,351 | 918 | 470 | -61.60% |
| Visual Communication Design | | | | | | |
| 2D Animation Spec. | 21 | 16 | 18 | 20 | 18 | -14.29% |
| 3D Animation Spec. | 33 | 22 | 32 | 20 | 13 | -60.61% |
| Game Art | 1 | 2 | 7 | 12 | 11 | 1000.00% |
| Game Design | . | 13 | 36 | 40 | 39 | . |
| Graphic Arts Technology | 15 | 21 | 30 | 25 | 22 | 46.67% |
| Graphic Design | 94 | 84 | 81 | 72 | 53 | -43.62% |
| Illustration | 1 | 5 | 7 | 5 | 5 | 400.00% |
| Interactive Media Technology | . | . | . | . | 2 | . |
| Motion Graphics Specialization | . | . | . | 1 | 2 | . |
| Web & Interactive Design (formerly Interactive Design) | 8 | 18 | 18 | 17 | 14 | 75.00% |
| Welding Technology | | | | | | |
| Art Metals: Metalsmithing | . | . | . | . | 3 | . |
| Inspection | 15 | 19 | 11 | 13 | 7 | -53.33% |
| Art Metals: Metal Sculpture | 16 | 17 | 13 | 10 | 7 | -56.25% |
| Pipe Welding | 9 | 8 | 12 | 9 | 12 | 33.33% |
| Plate Welding | 20 | 23 | 17 | 15 | 23 | 15.00% |
| Ultrahigh Purity Piping | 2 | 2 | 2 | 3 | 3 | 50.00% |
| TOTAL ¹ | 5,687 | 6,422 | 6,961 | 5,921 | 3,841 | -32.46% |

¹ Total does not include sunset and inactive programs listed elsewhere in this section.

NOTE: A "." means that the program did not exist that semester.

Source: Fall 12th Class Day Data

**Declared Majors
Fall 2008 - 2012**

Sunset Programs¹

| | Fall 2008 | Fall 2009 | Fall 2010 | Fall 2011 | Fall 2012 | 08-12 % chg |
|---|----------------------|----------------------|----------------------|----------------------|----------------------|------------------------|
| Automotive Technology Advanced Skills (CERT) | 5 | 5 | 3 | 1 | 1 | -80.00% |
| Cabinetry & Interior Finishes (CERT) | 3 | 3 | . | 4 | 1 | -66.67% |
| Child Development (AAS) | 157 | 150 | 168 | 190 | 183 | 16.56% |
| Child Development Enhanced Skills (CERT) | 23 | 22 | 19 | 21 | 12 | -47.83% |
| Criminal Justice (AAS) | 3 | 1 | 1 | 3 | 2 | -33.33% |
| Diagnostic Medical Sonography (CERT) | 3 | 4 | 2 | 3 | 12 | 300.00% |
| Digital Publ. Desktop Publishing (CERT) | . | . | . | 1 | . | . |
| Digital Publ. Printing & Desktop Publishing Prod. (AAS) | . | . | 1 | . | . | . |
| Digital Publ. Printing Advanced Technology (AAS) | . | . | 1 | . | . | . |
| Early Childhood - 4 Grade Levels (AAT) | 607 | 616 | 154 | 91 | 64 | -89.46% |
| Early Childhood Education (AA) | 177 | 93 | 53 | 43 | 25 | -85.88% |
| EMS Enhanced Skills (CERT) | . | . | . | . | 1 | . |
| Engineering Design Graphics (AAS) | 8 | 10 | 9 | 9 | 5 | -37.50% |
| Foreign Language-General (AA) | 4 | 3 | 4 | 3 | . | . |
| Grade 4-8 Certification (AA) | 33 | 23 | 12 | 5 | 7 | -78.79% |
| Hospitality Management Hotel Specialization (AAS) | 3 | 2 | 2 | . | . | . |
| Online Web Specialization (CERT) | 13 | 14 | 10 | 5 | 2 | -84.62% |
| Photographic Tech. Photographers Assistant (CERT) | 3 | 1 | . | . | . | . |
| Physical Fitness Technology (AAS) | 6 | 1 | 2 | . | . | . |
| Visual Comm Design 3D Modeling (CERT) | 1 | 10 | 8 | 7 | 7 | 600.00% |
| Visual Comm Design 3D Modeling Spec. (AAS) | 9 | 18 | 23 | 19 | 12 | 33.33% |
| Visual Communication Design (AAS) | 30 | 22 | 22 | 11 | 10 | -66.67% |
| Welding Technology Art Metals (AAS) | 28 | 41 | 42 | 48 | 23 | -17.86% |
| Welding Technology Art Metals (CERT) | 20 | 36 | 33 | 32 | 19 | -5.00% |
| TOTAL | 1,136 | 1,075 | 569 | 496 | 386 | -66.02% |

¹ Sunset programs are no longer active, but students already in pipeline may be allowed to complete the degree plan.

NOTE: A "." means that the program did not exist that semester.

Source: Fall 12th Class Day Data

Declared Majors
Fall 2008 - 2012

Inactive Programs¹

| | Fall 2008 | Fall 2009 | Fall 2010 | Fall 2011 | Fall 2012 | 08-12 % chg |
|--|--------------|--------------|--------------|--------------|--------------|----------------|
| Accounting (AAS) | 52 | 38 | 33 | 31 | 26 | -50.00% |
| Accounting Professional (AAS) | 105 | 89 | 50 | 38 | 26 | -75.24% |
| Alternative Fuels Specialist (CERT) | . | . | . | 1 | 1 | . |
| Applied Multimedia Technology (CERT) | 6 | 5 | . | . | 1 | -83.33% |
| Automotive Air & Heating (CERT) | 9 | 10 | 11 | 7 | 4 | -55.56% |
| Automotive Brake & Suspension (CERT) | 7 | 10 | 6 | 10 | 4 | -42.86% |
| Automotive Drive Train Specialist (CERT) | 3 | 6 | 5 | 3 | 1 | -66.67% |
| Automotive Engine Performance Specialist (CERT) | 38 | 34 | 48 | 36 | 19 | -50.00% |
| Automotive Technology (CERT) | 12 | 17 | 21 | 12 | 7 | -41.67% |
| Building Construction Technology (CERT) | 1 | . | . | . | . | . |
| Business and Technical Communications (AAS) | 35 | 58 | 97 | 118 | 65 | 85.71% |
| Business Management (AAS) | 2 | . | . | . | . | . |
| Business Management Administrative Specialist (AAS) | 1 | . | . | . | . | . |
| Commercial Art (AAS) | 17 | 11 | 5 | 3 | 2 | -88.24% |
| Communications (AA) | . | 13 | 14 | 17 | 14 | . |
| Computerized Tomography (CERT) | 1 | 2 | 2 | . | . | . |
| Digital Publishing Printing Prepress & Production (CERT) | 1 | . | . | . | . | . |
| Hospitality Management (AAS) | 2 | . | . | . | . | . |
| Hospitality Management Food & Lodging Spec. (AAS) | 8 | 16 | 24 | 22 | 24 | 200.00% |
| Hospitality Management Restaurant Spec. (AAS) | 1 | . | . | 1 | . | . |
| Human Services (CERT) | 2 | 2 | . | . | . | . |
| Industrial Video (CERT) | 5 | 1 | 2 | 1 | . | . |
| Industrial Video Production Management (CERT) | 1 | 3 | . | . | . | . |
| Jewelry Fabrication (CERT) | 1 | 1 | 1 | 1 | 1 | 0.00% |
| Management (CERT) | 4 | 4 | 1 | . | . | . |
| Marketing Food Merchandising & Distribution (AAS) | 1 | 1 | 1 | 1 | . | . |
| Office Administration (AAS) | 11 | 3 | 3 | 2 | 4 | -63.64% |
| Office Administration Enhanced Skills (CERT) | 1 | 1 | 1 | 1 | 1 | 0.00% |
| Performing Arts (AA) | 7 | 4 | 4 | 4 | 7 | 0.00% |
| Photographic Technology Photojournalism (CERT) | 36 | 15 | 11 | 15 | 6 | -83.33% |
| Photographic Technology Professional Photography (AAS) | 3 | 3 | 2 | 2 | 2 | -33.33% |
| Physical Fitness Technology (CERT) | 4 | 1 | 2 | 1 | 1 | -75.00% |
| Physical Sciences (AS) | 6 | 5 | 4 | 6 | 2 | -66.67% |
| Pre-Nursing Mobility Track Prerequisites (AAS) | 22 | 4 | 20 | 6 | 7 | -68.18% |
| Pre-Nursing Traditional Track Prerequisites (AAS) | 160 | 8 | 71 | 17 | 46 | -71.25% |
| Pre-Sonography Prerequisites (AAS) | 14 | 1 | 7 | 7 | 8 | -42.86% |
| Printing & Desktop Publishing (AAS) | . | 1 | 1 | . | 1 | . |
| Quality Assurance Management & Technology (AAS) | . | . | . | . | 1 | . |
| Visual Comm Design for the World Wide Web (CERT) | 1 | 1 | . | 1 | 1 | 0.00% |
| Visual Comm Design Prepress (CERT) | 3 | 3 | 1 | 1 | . | . |
| Welding Technology Certificate (CERT) | 1 | . | . | . | . | . |
| TOTAL | 584 | 371 | 448 | 365 | 282 | -51.71% |

¹ Inactive programs are no longer offered at ACC, thus students enrolled should change to an active degree plan.

NOTE: A "." means that the program did not exist that semester.

Source: Fall 12th Class Day Data

Declared Majors
Fall 2008 - 2012

| | Other | | | | | |
|---|--------------|--------------|--------------|--------------|--------------|----------------|
| | Fall 2008 | Fall 2009 | Fall 2010 | Fall 2011 | Fall 2012 | 08-12 % chg |
| No Major Data | . | 220 | 261 | 18 | 186 | . |
| Undeclared | | | | | | |
| Undeclared-Intend to Transfer | 999 | 830 | 766 | 704 | 643 | -35.64% |
| Undeclared-Major Not Offered | 285 | 377 | 370 | 410 | 460 | 61.40% |
| Undeclared-Non Degree Seeking | 226 | 210 | 180 | 228 | 210 | -7.08% |
| Undeclared-Taking Courses for Self Improv | 322 | 636 | 391 | 385 | 340 | 5.59% |
| TOTAL | 1,832 | 2,273 | 1,968 | 1,745 | 1,839 | 0.38% |

Declared Majors Summary
Fall 2008 - 2012

| | Fall 2008 | Fall 2009 | Fall 2010 | Fall 2011 | Fall 2012 | 08-12 % chg |
|--------------------------------|---------------|---------------|---------------|---------------|---------------|----------------|
| Associates of Arts | 8,909 | 9,399 | 10,114 | 10,392 | 10,483 | 17.67% |
| Associates of Arts in Teaching | 677 | 1,076 | 1,724 | 1,601 | 1,493 | 120.53% |
| Associates of Science | 6,879 | 7,729 | 8,328 | 9,495 | 11,573 | 68.24% |
| Associates of Applied Science | 10,094 | 11,903 | 13,988 | 15,085 | 13,418 | 32.93% |
| Certificates | 5,687 | 6,422 | 6,961 | 5,921 | 3,841 | -32.46% |
| Sunset Programs | 1,136 | 1,075 | 569 | 496 | 386 | -66.02% |
| Inactive Programs | 584 | 371 | 448 | 365 | 282 | -51.71% |
| Other | 1,832 | 2,273 | 1,968 | 1,745 | 1,839 | 0.38% |
| TOTAL | 35,798 | 40,248 | 44,100 | 45,100 | 43,315 | 21.00% |

**High School Concurrent Enrollment by School District
Fall 2008 - 2012**

| School District | Fall 2008 | Fall 2009 | Fall 2010 | Fall 2011 | Fall 2012 | 08-12 % Chg |
|------------------------|------------------|------------------|------------------|------------------|------------------|------------------------|
| Austin ISD | 439 | 507 | 454 | 616 | 849 | 93.39% |
| Bastrop ISD | 99 | 94 | 78 | 45 | 104 | 5.05% |
| Blanco ISD | 21 | 25 | 32 | 26 | 34 | 61.90% |
| Del Valle ISD | 43 | 43 | 60 | 14 | 81 | 88.37% |
| Dripping Springs ISD | 92 | 66 | 40 | 7 | 39 | -57.61% |
| Eanes ISD | 21 | 18 | 24 | 15 | 14 | -33.33% |
| Elgin ISD | 44 | 12 | 47 | 80 | 78 | 77.27% |
| Fredericksburg ISD | 49 | 38 | 49 | 44 | 28 | -42.86% |
| Georgetown ISD | 158 | 191 | 260 | 258 | 277 | 75.32% |
| Harper ISD | 20 | 29 | 30 | 19 | 16 | -20.00% |
| Hays CISD | 122 | 132 | 185 | 161 | 192 | 57.38% |
| Jarrell ISD | 34 | 45 | 44 | 51 | 1 | -97.06% |
| Johnson City ISD | 14 | 14 | 18 | 19 | 24 | 71.43% |
| Lago Vista ISD | 8 | 32 | 36 | 23 | 26 | 225.00% |
| Lake Travis ISD | 79 | 95 | 88 | 66 | 41 | -48.10% |
| Leander ISD | 288 | 309 | 500 | 674 | 688 | 138.89% |
| Liberty Hill ISD | 96 | 110 | 107 | 105 | 108 | 12.50% |
| Lockhart ISD | 157 | 165 | 193 | 169 | 165 | 5.10% |
| Luling ISD | 48 | 15 | 12 | 22 | 45 | -6.25% |
| Manor ISD | 44 | 32 | 54 | 81 | 101 | 129.55% |
| Nixon-Smiley ISD | 17 | 24 | 24 | 26 | 6 | -64.71% |
| Pflugerville ISD | 121 | 198 | 274 | 126 | 133 | 9.92% |
| Prairie Lea ISD | 1 | 0 | 12 | 2 | 8 | 700.00% |
| Round Rock ISD | 194 | 233 | 159 | 191 | 243 | 25.26% |
| San Marcos CISD | 51 | 103 | 113 | 130 | 125 | 145.10% |
| Smithville ISD | 4 | 2 | 0 | 20 | 25 | 525.00% |
| Wimberley ISD | 45 | 52 | 77 | 82 | 109 | 142.22% |
| Other ¹ | 441 | 490 | 536 | 600 | 719 | 63.04% |
| TOTAL | 2,750 | 3,074 | 3,506 | 3,672 | 4,279 | 55.60% |

¹ Other includes home-schooled students, students enrolled in private schools, and students with no high school identified.

NOTE: Concurrently enrolled students are enrolled in high school (as juniors and seniors) and in college. These students receive college credit and may receive high school graduation credit for the classes they take at ACC.

Source: Fall 12th Class Day Data

**Student Characteristics
First-time in College Students
Fall 2008 - 2012**

| | | Fall 2008 | Fall 2009 | Fall 2010 | Fall 2011 | Fall 2012 | 08-12 % chg |
|--|---------------------------|--------------------|--------------|--------------|--------------|--------------|----------------|
| Student Headcount | | 4,859 | 5,435 | 5,903 | 6,510 | 6,179 | 27.17% |
| Residency | In-District | 3,438 70.76% | 3,922 72.16% | 4,228 71.62% | 4,993 76.70% | 4,826 78.10% | 40.37% |
| | Out-of-District | 1,228 25.27% | 1,332 24.51% | 1,477 25.02% | 1,296 19.91% | 1,143 18.50% | -6.92% |
| | Out-of-State | 127 2.61% | 139 2.56% | 156 2.64% | 164 2.52% | 160 2.59% | 25.98% |
| | International | 66 1.36% | 42 0.77% | 42 0.71% | 57 0.88% | 50 0.81% | -24.24% |
| Gender | Male | 2,463 50.69% | 2,753 50.65% | 2,989 50.64% | 3,192 49.03% | 2,959 47.89% | 20.14% |
| | Female | 2,396 49.31% | 2,682 49.35% | 2,914 49.36% | 3,318 50.97% | 3,220 52.11% | 34.39% |
| Student Status | Part-time | 3,032 62.40% | 3,251 59.82% | 3,636 61.60% | 4,179 64.19% | 3,850 62.31% | 26.98% |
| | Full-time ¹ | 1,827 37.60% | 2,184 40.18% | 2,267 38.40% | 2,331 35.81% | 2,329 37.69% | 27.48% |
| Race/Ethnicity (Unduplicated - students were counted in only one category) ² | White | 2,581 53.12% | 2,738 50.38% | 2,403 40.71% | 2,473 37.99% | 2,261 36.59% | -12.40% |
| | Black | 416 8.56% | 616 11.33% | 553 9.37% | 566 8.69% | 519 8.40% | 24.76% |
| | Hispanic | 1,504 30.95% | 1,686 31.02% | 1,543 26.14% | 2,230 34.25% | 2,016 32.63% | 34.04% |
| | Asian | 243 5.00% | 198 3.64% | 155 2.63% | 213 3.27% | 201 3.25% | -17.28% |
| | Hawaiian/Pacific Islander | . | . | 14 0.24% | 16 0.25% | 10 0.16% | . |
| | Am. Indian/Alaskan Native | 46 0.95% | 37 0.68% | 53 0.90% | 47 0.72% | 48 0.78% | 4.35% |
| | Non-Resident Alien | 27 0.56% | 59 1.09% | 144 2.44% | 211 3.24% | 245 3.97% | 807.41% |
| | Two or more | . | . | 67 1.14% | 110 1.69% | 145 2.35% | . |
| | Other/Unknown | 42 0.86% | 101 1.86% | 971 16.45% | 644 9.89% | 734 11.88% | 1647.62% |
| Race/Ethnicity (Duplicated - students may be counted in more than one category) ³ | White | DATA NOT AVAILABLE | | | 3,247 49.88% | 3,103 50.22% | . |
| | Black | DATA NOT AVAILABLE | | | 674 10.35% | 628 10.16% | . |
| | Hispanic | DATA NOT AVAILABLE | | | 2,230 34.25% | 2,016 32.63% | . |
| | Asian | DATA NOT AVAILABLE | | | 265 4.07% | 267 4.32% | . |
| | Hawaiian/Pacific Islander | DATA NOT AVAILABLE | | | 39 0.60% | 46 0.74% | . |
| | Am. Indian/Alaskan Native | DATA NOT AVAILABLE | | | 226 3.47% | 294 4.76% | . |
| | Non-Resident Alien | DATA NOT AVAILABLE | | | 211 3.24% | 245 3.97% | . |
| | Other/Unknown | DATA NOT AVAILABLE | | | 644 9.89% | 734 11.88% | . |
| Age | 16 and Under | 9 0.19% | 14 0.26% | 21 0.36% | 16 0.25% | 13 0.21% | 44.44% |
| | 17 | 158 3.25% | 172 3.16% | 191 3.24% | 237 3.64% | 229 3.71% | 44.94% |
| | 18 | 2,412 49.64% | 2,432 44.75% | 2,644 44.79% | 3,260 50.08% | 3,286 53.18% | 36.24% |
| | 19-21 | 1,202 24.74% | 1,380 25.39% | 1,368 23.17% | 1,458 22.40% | 1,386 22.43% | 15.31% |
| | 22-24 | 337 6.94% | 445 8.19% | 491 8.32% | 458 7.04% | 408 6.60% | 21.07% |
| | 25-30 | 372 7.66% | 502 9.24% | 580 9.83% | 499 7.67% | 364 5.89% | -2.15% |
| | 31-35 | 162 3.33% | 210 3.86% | 269 4.56% | 261 4.01% | 173 2.80% | 6.79% |
| | 36-50 | 176 3.62% | 247 4.54% | 286 4.84% | 267 4.10% | 268 4.34% | 52.27% |
| | 51-64 | 30 0.62% | 30 0.55% | 48 0.81% | 53 0.81% | 51 0.83% | 70.00% |
| | 65 and over | 1 0.02% | 2 0.04% | 4 0.07% | 1 0.02% | 1 0.02% | 0.00% |
| | Unknown | 0 0.00% | 1 0.02% | 1 0.02% | 0 0.00% | 0 0.00% | . |
| | Average Age | 20.92 | 21.47 | 21.77 | 21.20 | 20.90 | -0.10% |

¹ Full-time - 12 credit hours or more.

² Unduplicated Race/Ethnicity - students were counted in only one category based on their Race/Ethnicity selection. "Two or more" includes non-Hispanic students that selected more than one race category.

³ Duplicated Race/Ethnicity - students may be counted in more than one category based on their Race/Ethnicity selection with one exception: if students selected "Non-Resident Alien," they were counted only as "Non-Resident Alien" (regardless of whether they selected an additional race/ethnicity).

NOTE: First-time in college students have never attended college or any other postsecondary institution and are not reported as first-time-entering college until they have completed their high school work.

Source: Fall 12th Class Day Data

**Student Characteristics
Developmental Education - Reading
Fall 2008 - 2012**

| | | Fall 2008 | Fall 2009 | Fall 2010 | Fall 2011 | Fall 2012 | 08-12 % chg |
|--|------------------------------|--------------------|--------------|--------------|--------------|--------------|-------------|
| Student Headcount | | 1,124 | 1,224 | 1,435 | 1,568 | 1,214 | 8.01% |
| Residency | In-District | 835 74.29% | 933 76.23% | 1,115 77.70% | 1,308 83.42% | 998 82.21% | 19.52% |
| | Out-of-District | 270 24.02% | 261 21.32% | 277 19.30% | 214 13.65% | 177 14.58% | -34.44% |
| | Out-of-State | 17 1.51% | 30 2.45% | 38 2.65% | 40 2.55% | 24 1.98% | 41.18% |
| | International | 2 0.18% | 0 0.00% | 5 0.35% | 6 0.38% | 15 1.24% | 650.00% |
| Gender | Male | 447 39.77% | 492 40.20% | 657 45.78% | 695 44.32% | 550 45.30% | 23.04% |
| | Female | 677 60.23% | 732 59.80% | 778 54.22% | 873 55.68% | 664 54.70% | -1.92% |
| Student Status | Part-time | 1,067 94.93% | 1,148 93.79% | 1,368 95.33% | 1,497 95.47% | 1,147 94.48% | 7.50% |
| | Full-time ¹ | 57 5.07% | 76 6.21% | 67 4.67% | 71 4.53% | 67 5.52% | 17.54% |
| Race/Ethnicity (Unduplicated - students were counted in only one category) ² | White | 349 31.05% | 316 25.82% | 270 18.82% | 326 20.79% | 190 15.65% | -45.56% |
| | Black | 223 19.84% | 327 26.72% | 367 25.57% | 339 21.62% | 263 21.66% | 17.94% |
| | Hispanic | 467 41.55% | 492 40.20% | 505 35.19% | 610 38.90% | 499 41.10% | 6.85% |
| | Asian | 50 4.45% | 44 3.59% | 30 2.09% | 43 2.74% | 28 2.31% | -44.00% |
| | Hawaiian/Pacific Islander | . | . | 1 0.07% | 0 0.00% | 1 0.08% | . |
| | Am. Indian/Alaskan Native | 9 0.80% | 6 0.49% | 10 0.70% | 7 0.45% | 7 0.58% | -22.22% |
| | Non-Resident Alien | 5 0.44% | 9 0.74% | 35 2.44% | 61 3.89% | 60 4.94% | 1100.00% |
| | Two or more Other/Unknown | . | . | 10 0.70% | 7 0.45% | 20 1.65% | . |
| Race/Ethnicity (Duplicated - students may be counted in more than one category) ³ | White | DATA NOT AVAILABLE | | 330 23.00% | 457 29.15% | 314 25.86% | . |
| | Black | DATA NOT AVAILABLE | | 382 26.62% | 359 22.90% | 293 24.14% | . |
| | Hispanic | DATA NOT AVAILABLE | | 505 35.19% | 610 38.90% | 499 41.10% | . |
| | Asian | DATA NOT AVAILABLE | | 32 2.23% | 49 3.13% | 44 3.62% | . |
| | Hawaiian/Pacific Islander | DATA NOT AVAILABLE | | 1 0.07% | 3 0.19% | 9 0.74% | . |
| | Am. Indian/Alaskan Native | DATA NOT AVAILABLE | | 33 2.30% | 54 3.44% | 62 5.11% | . |
| | Non-Resident Alien | DATA NOT AVAILABLE | | 35 2.44% | 61 3.89% | 60 4.94% | . |
| | Other/Unknown | DATA NOT AVAILABLE | | 207 14.43% | 175 11.16% | 146 12.03% | . |
| Age | 16 and Under | 3 0.27% | 0 0.00% | 3 0.21% | 4 0.26% | 0 0.00% | -100.00% |
| | 17 | 39 3.47% | 25 2.04% | 33 2.30% | 21 1.34% | 19 1.57% | -51.28% |
| | 18 | 416 37.01% | 392 32.03% | 388 27.04% | 435 27.74% | 344 28.34% | -17.31% |
| | 19-21 | 380 33.81% | 394 32.19% | 483 33.66% | 526 33.55% | 456 37.56% | 20.00% |
| | 22-24 | 99 8.81% | 144 11.76% | 168 11.71% | 182 11.61% | 121 9.97% | 22.22% |
| | 25-30 | 85 7.56% | 119 9.72% | 148 10.31% | 195 12.44% | 122 10.05% | 43.53% |
| | 31-35 | 41 3.65% | 50 4.08% | 88 6.13% | 70 4.46% | 50 4.12% | 21.95% |
| | 36-50 | 53 4.72% | 86 7.03% | 104 7.25% | 114 7.27% | 77 6.34% | 45.28% |
| | 51-64 | 8 0.71% | 14 1.14% | 18 1.25% | 20 1.28% | 24 1.98% | 200.00% |
| | 65 and over | 0 0.00% | 0 0.00% | 2 0.14% | 1 0.06% | 1 0.08% | . |
| | Unknown | 0 0.00% | 0 0.00% | 0 0.00% | 0 0.00% | 0 0.00% | . |
| Average Age | 21.46 | 22.66 | 23.25 | 23.16 | 22.92 | 6.82% | |

¹ Full-time - 12 credit hours or more.

² Unduplicated Race/Ethnicity - students were counted in only one category based on their Race/Ethnicity selection. "Two or more" includes non-Hispanic students that selected more than one race category.

³ Duplicated Race/Ethnicity- students may be counted in more than one category based on their Race/Ethnicity selection with one exception: if students selected "Non-Resident Alien," they were counted only as "Non-Resident Alien" (regardless of whether they selected an additional race/ethnicity).

NOTE: Unduplicated headcount of students who were enrolled in at least one Developmental Reading course. Does not include English for Speakers of Other Languages. Percents may not add to 100 due to rounding.

Source: Fall 12th Class Day Data

**Student Characteristics
Developmental Education - Writing
Fall 2008 - 2012**

| | | Fall 2008 | Fall 2009 | Fall 2010 | Fall 2011 | Fall 2012 | 08-12 % chg |
|--|---------------------------|--------------------|------------|------------|--------------|--------------|----------------|
| Student Headcount | | 704 | 811 | 958 | 1,081 | 1,090 | 54.83% |
| Residency | In-District | 544 77.27% | 620 76.45% | 765 79.85% | 897 82.98% | 900 82.57% | 65.44% |
| | Out-of-District | 149 21.16% | 177 21.82% | 175 18.27% | 156 14.43% | 161 14.77% | 8.05% |
| | Out-of-State | 10 1.42% | 12 1.48% | 16 1.67% | 22 2.04% | 17 1.56% | 70.00% |
| | International | 1 0.14% | 2 0.25% | 2 0.21% | 6 0.56% | 12 1.10% | 1100.00% |
| Gender | Male | 344 48.86% | 379 46.73% | 482 50.31% | 554 51.25% | 569 52.20% | 65.41% |
| | Female | 360 51.14% | 432 53.27% | 476 49.69% | 527 48.75% | 521 47.80% | 44.72% |
| Student Status | Part-time | 652 92.61% | 726 89.52% | 872 91.02% | 939 86.86% | 937 85.96% | 43.71% |
| | Full-time ¹ | 52 7.39% | 85 10.48% | 86 8.98% | 142 13.14% | 153 14.04% | 194.23% |
| Race/Ethnicity (Unduplicated - students were counted in only one category) ² | White | 228 32.39% | 237 29.22% | 199 20.77% | 281 25.99% | 246 22.57% | 7.89% |
| | Black | 153 21.73% | 202 24.91% | 262 27.35% | 230 21.28% | 223 20.46% | 45.75% |
| | Hispanic | 291 41.34% | 318 39.21% | 343 35.80% | 393 36.36% | 428 39.27% | 47.08% |
| | Asian | 26 3.69% | 20 2.47% | 21 2.19% | 32 2.96% | 31 2.84% | 19.23% |
| | Hawaiian/Pacific Islander | . | . | 3 0.31% | 1 0.09% | 0 0.00% | . |
| | Am. Indian/Alaskan Native | 1 0.14% | 7 0.86% | 5 0.52% | 5 0.46% | 13 1.19% | 1200.00% |
| | Non-Resident Alien | 2 0.28% | 6 0.74% | 21 2.19% | 28 2.59% | 46 4.22% | 2200.00% |
| | Two or more | . | . | 6 0.63% | 9 0.83% | 13 1.19% | . |
| | Other/Unknown | 3 0.43% | 21 2.59% | 98 10.23% | 102 9.44% | 90 8.26% | 2900.00% |
| Race/Ethnicity (Duplicated - students may be counted in more than one category) ³ | White | DATA NOT AVAILABLE | | 236 24.63% | 365 33.77% | 357 32.75% | . |
| | Black | DATA NOT AVAILABLE | | 266 27.77% | 239 22.11% | 240 22.02% | . |
| | Hispanic | DATA NOT AVAILABLE | | 343 35.80% | 393 36.36% | 428 39.27% | . |
| | Asian | DATA NOT AVAILABLE | | 22 2.30% | 35 3.24% | 36 3.30% | . |
| | Hawaiian/Pacific Islander | DATA NOT AVAILABLE | | 4 0.42% | 3 0.28% | 4 0.37% | . |
| | Am. Indian/Alaskan Native | DATA NOT AVAILABLE | | 16 1.67% | 31 2.87% | 50 4.59% | . |
| | Non-Resident Alien | DATA NOT AVAILABLE | | 21 2.19% | 28 2.59% | 46 4.22% | . |
| | Other/Unknown | DATA NOT AVAILABLE | | 98 10.23% | 102 9.44% | 90 8.26% | . |
| Age | 16 and Under | 0 0.00% | 0 0.00% | 2 0.21% | 4 0.37% | 1 0.09% | . |
| | 17 | 16 2.27% | 16 1.97% | 8 0.84% | 13 1.20% | 16 1.47% | 0.00% |
| | 18 | 200 28.41% | 196 24.17% | 160 16.70% | 240 22.20% | 228 20.92% | 14.00% |
| | 19-21 | 250 35.51% | 294 36.25% | 322 33.61% | 335 30.99% | 377 34.59% | 50.80% |
| | 22-24 | 72 10.23% | 83 10.23% | 108 11.27% | 129 11.93% | 142 13.03% | 97.22% |
| | 25-30 | 54 7.67% | 73 9.00% | 120 12.53% | 149 13.78% | 139 12.75% | 157.41% |
| | 31-35 | 35 4.97% | 35 4.32% | 78 8.14% | 85 7.86% | 53 4.86% | 51.43% |
| | 36-50 | 63 8.95% | 93 11.47% | 127 13.26% | 100 9.25% | 102 9.36% | 61.90% |
| | 51-64 | 14 1.99% | 21 2.59% | 30 3.13% | 25 2.31% | 31 2.84% | 121.43% |
| | 65 and over | 0 0.00% | 0 0.00% | 3 0.31% | 1 0.09% | 1 0.09% | . |
| | Unknown | 0 0.00% | 0 0.00% | 0 0.00% | 0 0.00% | 0 0.00% | . |
| | Average Age | 23.38 | 24.23 | 26.08 | 24.64 | 24.42 | 4.44% |

¹ Full-time - 12 credit hours or more.

² Unduplicated Race/Ethnicity - students were counted in only one category based on their Race/Ethnicity selection. "Two or more" includes non-Hispanic students that selected more than one race category.

³ Duplicated Race/Ethnicity - students may be counted in more than one category based on their Race/Ethnicity selection with one exception: if students selected "Non-Resident Alien," they were counted only as "Non-Resident Alien" (regardless of whether they selected an additional race/ethnicity).

NOTE: Unduplicated headcount of students who were enrolled in at least one Developmental Writing course. Does not include English for Speakers of Other Languages. Percents may not add to 100 due to rounding.

Source: Fall 12th Class Day Data

**Student Characteristics
Developmental Education - Math
Fall 2008 - 2012**

| | | Fall 2008 | Fall 2009 | Fall 2010 | Fall 2011 | Fall 2012 | 08-12 % chg |
|--|---------------------------|--------------------|--------------|--------------|--------------|--------------|--------------|
| Student Headcount | | 7,109 | 7,774 | 8,622 | 8,372 | 7,801 | 9.73% |
| Residency | In-District | 5,400 75.96% | 6,009 77.30% | 6,717 77.91% | 6,809 81.33% | 6,460 82.81% | 19.63% |
| | Out-of-District | 1,518 21.35% | 1,591 20.47% | 1,688 19.58% | 1,351 16.14% | 1,118 14.33% | -26.35% |
| | Out-of-State | 145 2.04% | 150 1.93% | 177 2.05% | 164 1.96% | 181 2.32% | 24.83% |
| | International | 46 0.65% | 24 0.31% | 40 0.46% | 48 0.57% | 42 0.54% | -8.70% |
| Gender | Male | 2,973 41.82% | 3,249 41.79% | 3,653 42.37% | 3,588 42.86% | 3,345 42.88% | 12.51% |
| | Female | 4,136 58.18% | 4,525 58.21% | 4,969 57.63% | 4,784 57.14% | 4,456 57.12% | 7.74% |
| Student Status | Part-time | 4,980 70.05% | 5,351 68.83% | 6,046 70.12% | 6,063 72.42% | 5,606 71.86% | 12.57% |
| | Full-time ¹ | 2,129 29.95% | 2,423 31.17% | 2,576 29.88% | 2,309 27.58% | 2,195 28.14% | 3.10% |
| Race/Ethnicity (Unduplicated - students were counted in only one category) ² | White | 3,495 49.16% | 3,713 47.76% | 3,661 42.46% | 3,297 39.38% | 2,854 36.59% | -18.34% |
| | Black | 892 12.55% | 1,113 14.32% | 1,176 13.64% | 1,098 13.12% | 1,019 13.06% | 14.24% |
| | Hispanic | 2,293 32.25% | 2,542 32.70% | 2,735 31.72% | 2,979 35.58% | 2,827 36.24% | 23.29% |
| | Asian | 222 3.12% | 182 2.34% | 184 2.13% | 159 1.90% | 157 2.01% | -29.28% |
| | Hawaiian/Pacific Islander | . . | . . | 14 0.16% | 10 0.12% | 15 0.19% | . |
| | Am. Indian/Alaskan Native | 72 1.01% | 66 0.85% | 83 0.96% | 82 0.98% | 64 0.82% | -11.11% |
| | Non-Resident Alien | 43 0.60% | 45 0.58% | 126 1.46% | 177 2.11% | 214 2.74% | 397.67% |
| | Two or more | . . | . . | 50 0.58% | 80 0.96% | 131 1.68% | . |
| | Other/Unknown | 92 1.29% | 113 1.45% | 593 6.88% | 490 5.85% | 520 6.67% | 465.22% |
| Race/Ethnicity (Duplicated - students may be counted in more than one category) ³ | White | DATA NOT AVAILABLE | | 3,956 45.88% | 3,956 47.25% | 3,706 47.51% | . |
| | Black | DATA NOT AVAILABLE | | 1,222 14.17% | 1,189 14.20% | 1,149 14.73% | . |
| | Hispanic | DATA NOT AVAILABLE | | 2,735 31.72% | 2,979 35.58% | 2,827 36.24% | . |
| | Asian | DATA NOT AVAILABLE | | 193 2.24% | 187 2.23% | 215 2.76% | . |
| | Hawaiian/Pacific Islander | DATA NOT AVAILABLE | | 21 0.24% | 38 0.45% | 53 0.68% | . |
| | Am. Indian/Alaskan Native | DATA NOT AVAILABLE | | 175 2.03% | 243 2.90% | 287 3.68% | . |
| | Non-Resident Alien | DATA NOT AVAILABLE | | 126 1.46% | 177 2.11% | 214 2.74% | . |
| | Other/Unknown | DATA NOT AVAILABLE | | 593 6.88% | 490 5.85% | 520 6.67% | . |
| Age | 16 and Under | 4 0.06% | 10 0.13% | 13 0.15% | 11 0.13% | 9 0.12% | 125.00% |
| | 17 | 87 1.22% | 94 1.21% | 100 1.16% | 98 1.17% | 99 1.27% | 13.79% |
| | 18 | 1,307 18.39% | 1,256 16.16% | 1,210 14.03% | 1,178 14.07% | 1,210 15.51% | -7.42% |
| | 19-21 | 2,435 34.25% | 2,520 32.42% | 2,539 29.45% | 2,520 30.10% | 2,343 30.03% | -3.78% |
| | 22-24 | 986 13.87% | 1,099 14.14% | 1,291 14.97% | 1,210 14.45% | 1,170 15.00% | 18.66% |
| | 25-30 | 1,137 15.99% | 1,348 17.34% | 1,551 17.99% | 1,562 18.66% | 1,316 16.87% | 15.74% |
| | 31-35 | 492 6.92% | 605 7.78% | 785 9.10% | 745 8.90% | 650 8.33% | 32.11% |
| | 36-50 | 560 7.88% | 728 9.36% | 973 11.29% | 881 10.52% | 844 10.82% | 50.71% |
| | 51-64 | 98 1.38% | 112 1.44% | 154 1.79% | 160 1.91% | 157 2.01% | 60.20% |
| | 65 and over | 3 0.04% | 2 0.03% | 5 0.06% | 7 0.08% | 3 0.04% | 0.00% |
| | Unknown | 0 0.00% | 0 0.00% | 1 0.01% | 0 0.00% | 0 0.00% | . |
| | Average Age | 24.09 . | 24.74 . | 25.58 . | 25.50 . | 25.33 . | 5.16% |

¹ Full-time - 12 credit hours or more.

² Unduplicated Race/Ethnicity - students were counted in only one category based on their Race/Ethnicity selection. "Two or more" includes non-Hispanic students that selected more than one race category.

³ Duplicated Race/Ethnicity - students may be counted in more than one category based on their Race/Ethnicity selection with one exception: if students selected "Non-Resident Alien," they were counted only as "Non-Resident Alien" (regardless of whether they selected an additional race/ethnicity).

NOTE: Unduplicated headcount of students who were enrolled in at least one Developmental Math course. Percents may not add to 100 due to rounding.

Source: Fall 12th Class Day Data

**Student Characteristics
Developmental Education - Other¹
Fall 2008 - 2012**

| | | Fall 2008 | Fall 2009 | Fall 2010 | Fall 2011 | Fall 2012 | 08-12 % chg |
|--|---------------------------|--------------------|--------------|--------------|--------------|--------------|----------------|
| Student Headcount | | 1,303 | 1,466 | 1,656 | 1,896 | 1,386 | 6.37% |
| Residency | In-District | 963 73.91% | 1,098 74.90% | 1,274 76.93% | 1,588 83.76% | 1,149 82.90% | 19.31% |
| | Out-of-District | 316 24.25% | 325 22.17% | 337 20.35% | 256 13.50% | 196 14.14% | -37.97% |
| | Out-of-State | 15 1.15% | 37 2.52% | 35 2.11% | 36 1.90% | 29 2.09% | 93.33% |
| | International | 9 0.69% | 6 0.41% | 10 0.60% | 16 0.84% | 12 0.87% | 33.33% |
| Gender | Male | 587 45.05% | 653 44.54% | 769 46.44% | 868 45.78% | 643 46.39% | 9.54% |
| | Female | 716 54.95% | 813 55.46% | 887 53.56% | 1,028 54.22% | 743 53.61% | 3.77% |
| Student Status | Part-time | 1,073 82.35% | 1,205 82.20% | 1,362 82.25% | 1,610 84.92% | 1,157 83.48% | 7.83% |
| | Full-time ² | 230 17.65% | 261 17.80% | 294 17.75% | 286 15.08% | 229 16.52% | -0.43% |
| Race/Ethnicity (Unduplicated - students were counted in only one category)³ | White | 512 39.29% | 549 37.45% | 466 28.14% | 470 24.79% | 355 25.61% | -30.66% |
| | Black | 215 16.50% | 310 21.15% | 347 20.95% | 323 17.04% | 272 19.62% | 26.51% |
| | Hispanic | 495 37.99% | 513 34.99% | 529 31.94% | 656 34.60% | 495 35.71% | 0.00% |
| | Asian | 41 3.15% | 39 2.66% | 22 1.33% | 39 2.06% | 31 2.24% | -24.39% |
| | Hawaiian/Pacific Islander | . | . | 3 0.18% | 2 0.11% | 0 0.00% | . |
| | Am. Indian/Alaskan Native | 10 0.77% | 10 0.68% | 12 0.72% | 15 0.79% | 7 0.51% | -30.00% |
| | Non-Resident Alien | 10 0.77% | 15 1.02% | 37 2.23% | 55 2.90% | 57 4.11% | 470.00% |
| | Two or more | . | . | 14 0.85% | 13 0.69% | 19 1.37% | . |
| | Other/Unknown | 20 1.53% | 30 2.05% | 226 13.65% | 323 17.04% | 150 10.82% | 650.00% |
| Race/Ethnicity (Duplicated - students may be counted in more than one category)⁴ | White | DATA NOT AVAILABLE | | 545 32.91% | 631 33.28% | 496 35.79% | . |
| | Black | DATA NOT AVAILABLE | | 362 21.86% | 348 18.35% | 299 21.57% | . |
| | Hispanic | DATA NOT AVAILABLE | | 529 31.94% | 656 34.60% | 495 35.71% | . |
| | Asian | DATA NOT AVAILABLE | | 25 1.51% | 46 2.43% | 42 3.03% | . |
| | Hawaiian/Pacific Islander | DATA NOT AVAILABLE | | 3 0.18% | 8 0.42% | 10 0.72% | . |
| | Am. Indian/Alaskan Native | DATA NOT AVAILABLE | | 37 2.23% | 66 3.48% | 57 4.11% | . |
| | Non-Resident Alien | DATA NOT AVAILABLE | | 37 2.23% | 55 2.90% | 57 4.11% | . |
| | Other/Unknown | DATA NOT AVAILABLE | | 226 13.65% | 323 17.04% | 150 10.82% | . |
| Age | 16 and Under | 1 0.08% | 0 0.00% | 22 1.33% | 186 9.81% | 26 1.88% | 2500.00% |
| | 17 | 36 2.76% | 28 1.91% | 45 2.72% | 29 1.53% | 29 2.09% | -19.44% |
| | 18 | 402 30.85% | 418 28.51% | 390 23.55% | 472 24.89% | 346 24.96% | -13.93% |
| | 19-21 | 457 35.07% | 527 35.95% | 557 33.64% | 540 28.48% | 462 33.33% | 1.09% |
| | 22-24 | 129 9.90% | 165 11.26% | 186 11.23% | 235 12.39% | 167 12.05% | 29.46% |
| | 25-30 | 138 10.59% | 158 10.78% | 207 12.50% | 195 10.28% | 155 11.18% | 12.32% |
| | 31-35 | 68 5.22% | 64 4.37% | 102 6.16% | 94 4.96% | 73 5.27% | 7.35% |
| | 36-50 | 57 4.37% | 86 5.87% | 112 6.76% | 126 6.65% | 99 7.14% | 73.68% |
| | 51-64 | 15 1.15% | 20 1.36% | 31 1.87% | 19 1.00% | 27 1.95% | 80.00% |
| | 65 and over | 0 0.00% | 0 0.00% | 3 0.18% | 0 0.00% | 2 0.14% | . |
| | Unknown | 0 0.00% | 0 0.00% | 1 0.06% | 0 0.00% | 0 0.00% | . |
| Average Age | 22.13 | 22.67 | 23.59 | 22.36 | 23.36 | 5.57% | |

¹ Other includes human development and study skills.

² Full-time - 12 credit hours or more.

³ Unduplicated Race/Ethnicity - students were counted in only one category based on their Race/Ethnicity selection. "Two or more" includes non-Hispanic students that selected more than one race category.

⁴ Duplicated Race/Ethnicity - students may be counted in more than one category based on their Race/Ethnicity selection with one exception: if students selected "Non-Resident Alien," they were counted only as "Non-Resident Alien" (regardless of whether they selected an additional race/ethnicity).

NOTE: Unduplicated headcount of students who were enrolled in at least one Developmental Other¹ course. Percents may not add to 100 due to rounding.

Source: Fall 12th Class Day Data

THIS PAGE INTENTIONALLY LEFT BLANK