

# Continuing Education

*This section can be used for finding:*

- *information about Continuing Education programs.*
- *organizations that offer service and training through community partnerships.*
- *demographic information on Continuing Education students.*
- *enrollment information for Continuing Education classes.*

## Contents

|   |     |
|---|-----|
| Useful Terms.....                             | 250 |
| Overview.....                                 | 251 |
| Academic Year Programs .....                  | 252 |
| Community Partnerships .....                  | 253 |
| Testing Partnerships .....                    | 253 |
| Student Characteristics .....                 | 254 |
| Annual Headcount by Region and Zip Code ..... | 255 |
| Annual Headcount by Zip Code Map.....         | 260 |
| Annual Headcount by Zip Code .....            | 261 |
| Course Enrollment by Location .....           | 264 |
| Course Enrollment by Program Area.....        | 265 |

## Useful Terms

**Headcount** - the number of students enrolled in one or more courses. This number may be duplicated or unduplicated.

**Enrollment** - the number of students registered for courses.

## Continuing Education Overview

The Continuing Education Division at Austin Community College offers programs in the following areas:

The **Business Assessment Center (BACT)** provides the Central Texas community with a comprehensive range of professional testing services. BACT has partnered with numerous testing companies and educational institutions, both nationally and internationally, to administer educational, performance-based, and high stakes assessments for higher education, business, industry, and international agencies. The center has been recognized as a leader in the development and utilization of innovative techniques for securing and managing exams. BACT is the only GED testing center in the three-county Central Texas area and adheres to the testing standards of the National College Testing Association and Consortium of College Testing Centers.

The **Teaching and Learning Center (TLC)** offers college and career readiness training for students and teachers, including parenting classes, childcare training, ParaEducator training, as well as teacher certification and professional development. As a part of the ACC Student Success Initiative, courses are added as needed to help local students and parents prepare for the future.

Our **Community Programs** area provides classes that are designed to challenge the creative mind, increase and refine vocational skills, develop individuals personally, and promote lifelong learning.

Community Programs are made up of three major program areas, including:

*Interior Design Institute* - provides floral design, landscape design and horticulture. These programs offer premier training for individuals wanting to enter these specific industries.

*Institute of Language and Culture* - provides a variety of language classes which focus on speaking skills in a language.

*Personal Enrichment* - provides programs in recreational courses, arts and crafts, photography, financial seminars, State Theatre classes, Event and Wedding Planning, Assessment Test Preparation and many more.

**Corporate Training Solutions (CTS)** provides a one-stop source for training solutions that support business, industry, and governmental agencies. By collaborating with organizations to analyze learning needs, Corporate Training Solutions tailors educational experiences that help to develop employee talent and improve performance. Programs are flexible, on target, convenient and a value-added resource, making Corporate Training Solutions a partner in improving business results.

The **Workforce Development Center (WDC)** is designed to provide a wide range of training and educational opportunities for individuals getting started in the workplace, furthering their current careers, or working to meet licensure and certification requirements.

The WDC is made up of three major program areas, including:

*Health Professions Institute (HPI)* - provides entry-level training opportunities for individuals beginning their career in healthcare. HPI also provides continuing education opportunities for current healthcare professionals needing this education as part of their recertification, re-licensure, and professional development.

*High Technology Institute (HTI)* - provides technology training through practical hands-on instruction for both new and experienced users. HTI courses range from computer fundamentals to web authoring, from software programming to AutoCAD training. The Technical Certification Programs include: Apple, ASQ, Cisco, Comp TIA, Fiber Optics, Google Android, Linux, Localization, Microsoft, PC Technician, Project Management, Video Game Development and more.

*Business & Industry Institute (BII)* - provides training for those starting or transitioning to a new career, meeting professional continuing education requirements, or simply expanding upon their existing skills in a variety of industry specific program areas. BII program areas include job entry training, business development, professional development, and professional continuing education.

## Continuing Education Academic Year 2012 Programs

### Teaching & Learning Center

- College & Career Readiness
- Tutors with Vision Certification
- Parenting & Childcare
- Teacher Certification
- ParaEducator Institute
- Professional Development for Teachers

### Community Programs

- Acting
- Arts and Crafts
- Assessment Test Preparation
- Building Construction
- Driving Safety
- ESOL
- Event Planning
- Financial Programs
- Floral Design
- Home and Gardens
- Horticulture and Landscaping
- Music
- Personal Enrichment
- Photography
- Sports and Recreation
- Summer Programs
- Trips and Tours
- Wedding Institute
- Writing Institute

### Corporate Training Solutions

- Contract Classes for Business, Industry, Organizations and Governmental Agencies

### Workforce Development Center

#### • Health Professions Institute

- Advanced Skills
- Entry-Level Job Preparation  
(e.g. Dental Assisting, Medical Assisting)
- Basic Certification/Licensure  
(e.g. Nurse Aide, Massage Therapy)
- Life Saving (e.g. CPR, ACLS, PALS)
- Independent Study Courses
- Professional Continuing Education  
(e.g. Nursing, Social Work)
- Special Certificates

#### • Business & Industry Institute

- Apprenticeship
- Construction Trades (i.e. Electrical, HVAC)
- Job Preparation  
(e.g. Truck Driving, Automotive, Child Care Dev.)
- Certification/Licensure (e.g. Real Estate, Home Inspection)
- Management and Supervision Courses
- Professional Continuing Education (e.g. Accounting)
- Renewable Energy
- Workplace Skills (e.g. Translator, Interpreter)

#### • High Technology Institute

- AutoCAD Training
- Classroom and Online Courses
- Computer Applications (e.g. Microsoft Office)
- Programming
- Project Management
- Technical Certifications (e.g. Microsoft, CISCO)
- Video Game Development
- Webmaster
- Wireless Technology

## Continuing Education Community Partnerships

Continuing Education maintains partnerships with local business and industry, student support and employment agencies, and professional accrediting entities, to provide education and training that remains responsive and current to the community's needs. Partnerships include:

|  |   |
|--|---|
| <p>Academy of General Dentistry (AGD)<br/>         American Heart Association (AHA)<br/>         American Institute of Architects<br/>         American Society for Quality (ASQ)<br/>         Association of Contingency Planners<br/>         Austin APICS<br/>         Austin Chapter of the Texas Assoc. Addiction Professionals<br/>         Austin District Dental Hygienist's Society<br/>         Austin Information Systems Security Association<br/>         Austin Project Management Institute<br/>         Austin Travis County Mental Health and Mental Retardation<br/>         Building Owners and Managers Association (BOMA)<br/>         Capital IDEA<br/>         CISCO<br/>         CompTIA<br/>         Dental Assisting National Board<br/>         Entertech<br/>         Harden Healthcare<br/>         Information Systems Security Association (ISSA)<br/>         Insurance Institute of America<br/>         International Foundation of Employee Benefit Plans<br/>         International Schools Professional Driver Training<br/>         Localization Advisory Board<br/>         Microsoft<br/>         National Academies of Emergency Dispatch (NAED)<br/>         National Certification Council for Activity Professionals<br/>         National Executive Housekeepers Association (NEHA)<br/>         National Fire Prevention Association<br/>         National Joint Apprenticeship and Training Committee</p> | <p>Oracle<br/>         Project Management Institute<br/>         Seton Family of Hospitals<br/>         Skillpoint Alliance<br/>         Society of Human Resource Management (SHRM)<br/>         St. David's Healthcare<br/>         State Board for Educator Certification<br/>         State Theatre School of Acting<br/>         Sun Microsystems<br/>         Texas Board of Nurse Examiners<br/>         Texas Board of Nursing Facility Administrators<br/>         Texas Commission on Alcoholism and Drug Abuse<br/>         Texas Commission on Environmental Quality<br/>         Texas Department of Health Board of Massage<br/>         Texas Department of Human Services<br/>         Texas Department of State Health Services (DSHS)<br/>         Texas Education Agency<br/>         Texas Notary Public Association<br/>         Texas Nurses Association<br/>         Texas Real Estate Commission<br/>         Texas State Board of Public Accountancy<br/>         Texas State Board of Social Work Examiners<br/>         Texas State Florist Association<br/>         Transportation Professionals of Central Texas<br/>         TX Certification Board of Alcohol &amp; Drug Abuse Counselors<br/>         U.S. Dept. of Labor-Bureau of Apprenticeship Training<br/>         Workforce Solutions – Capital Area<br/>         Workforce Solutions – Rural Capital Area</p> |
|--|---|

## Testing Partnerships

Business Assessment Center - Continuing Education is aligned with numerous national and international Testing Companies and Organizations in order to provide the Austin area with comprehensive coverage of professional testing services. Some of our associates include:

|  |   |
|--|---|
| <p>ACT<br/>         ACT WorkKeys<br/>         American Association of Colleges of Pharmacy (AACP)<br/>         American Council on Education<br/>         Assessment Technologies Institute<br/>         Castle Worldwide<br/>         Consortium of College Testing Centers<br/>         Educational Testing Service<br/>         Electrical Generator Systems Association<br/>         General Educational Development Testing Service<br/>         International English Language Testing System (IELTS)<br/>         Iso-Quality Testing</p> | <p>Kryterion<br/>         Law School Admissions Council<br/>         Manufacturing Skill Standards Council<br/>         Nat'l Institute for Certification in Engineering Technologies<br/>         North American Board of Certified Energy Practitioners<br/>         Pearson VUE<br/>         Pharmacy College Admission Council<br/>         Prometric<br/>         PROV Exam Services<br/>         Texas Education Agency<br/>         University of Cambridge, Cambridge, United Kingdom</p> |
|--|---|

**Source:** Office of Continuing Education

**Continuing Education  
Student Characteristics  
Academic Year 2008 - 2012**

|  |                           | AY 2008           | AY 2009       | AY 2010       | AY 2011       | AY 2012       | 08-12 % chg   |
|--|---------------------------|-------------------|---------------|---------------|---------------|---------------|---------------|
| <b>Student Headcount</b>   |                           | <b>12,032</b>     | <b>11,511</b> | <b>12,233</b> | <b>11,599</b> | <b>11,213</b> | <b>-6.81%</b> |
| <b>Gender</b>  | Male                      | 5,035 41.85%      | 5,014 43.56%  | 5,636 46.07%  | 5,111 44.06%  | 5,208 46.45%  | 3.44%         |
|  | Female                    | 6,997 58.15%      | 6,497 56.44%  | 6,597 53.93%  | 6,488 55.94%  | 6,005 53.55%  | -14.18%       |
| <b>Race/Ethnicity</b><br>(Unduplicated - students were counted in only one category) <sup>1</sup>      | White                     | 7,131 59.27%      | 6,940 60.29%  | 7,131 58.29%  | 6,754 58.23%  | 6,229 55.55%  | -12.65%       |
|  | Black                     | 1,046 8.69%       | 908 7.89%     | 1,002 8.19%   | 986 8.50%     | 1,090 9.72%   | 4.21%         |
|  | Hispanic                  | 2,583 21.47%      | 2,601 22.60%  | 2,719 22.23%  | 2,526 21.78%  | 2,585 23.05%  | 0.08%         |
|  | Asian                     | 814 6.77%         | 754 6.55%     | 737 6.02%     | 717 6.18%     | 673 6.00%     | -17.32%       |
|  | Hawaiian/Pacific Islander | .                 | .             | 15 0.12%      | 7 0.06%       | 15 0.13%      | .             |
|  | Am. Indian/Alaskan Native | 63 0.52%          | 56 0.49%      | 83 0.68%      | 97 0.84%      | 77 0.69%      | 22.22%        |
|  | Non-Resident Alien        | 88 0.73%          | 58 0.50%      | 116 0.95%     | 120 1.03%     | 121 1.08%     | 37.50%        |
|  | Two or more               | .                 | .             | 29 0.24%      | 44 0.38%      | 58 0.52%      | .             |
|  | Other/Unknown             | 307 2.55%         | 194 1.69%     | 401 3.28%     | 348 3.00%     | 365 3.26%     | 18.89%        |
| <b>Race/Ethnicity</b><br>(Duplicated - students may be counted in more than one category) <sup>2</sup> | White                     | NO DATA AVAILABLE |               | 7,268 59.41%  | 7,006 60.40%  | 6,600 58.86%  | .             |
|  | Black                     | NO DATA AVAILABLE |               | 1,017 8.31%   | 1,011 8.72%   | 1,126 10.04%  | .             |
|  | Hispanic                  | NO DATA AVAILABLE |               | 2,719 22.23%  | 2,526 21.78%  | 2,585 23.05%  | .             |
|  | Asian                     | NO DATA AVAILABLE |               | 750 6.13%     | 736 6.35%     | 702 6.26%     | .             |
|  | Hawaiian/Pacific Islander | NO DATA AVAILABLE |               | 18 0.15%      | 17 0.15%      | 28 0.25%      | .             |
|  | Am. Indian/Alaskan Native | NO DATA AVAILABLE |               | 106 0.87%     | 136 1.17%     | 143 1.28%     | .             |
|  | Non-Resident Alien        | NO DATA AVAILABLE |               | 116 0.95%     | 120 1.03%     | 121 1.08%     | .             |
|  | Other/Unknown             | NO DATA AVAILABLE |               | 401 3.28%     | 348 3.00%     | 365 3.26%     | .             |
| <b>Age</b>   | 16 and Under              | 167 1.39%         | 94 0.82%      | 31 0.25%      | 27 0.23%      | 63 0.56%      | -62.28%       |
|  | 17                        | 34 0.28%          | 20 0.17%      | 3 0.02%       | 20 0.17%      | 35 0.31%      | 2.94%         |
|  | 18                        | 70 0.58%          | 74 0.64%      | 8 0.07%       | 50 0.43%      | 64 0.57%      | -8.57%        |
|  | 19-21                     | 485 4.03%         | 513 4.46%     | 386 3.16%     | 533 4.60%     | 540 4.82%     | 11.34%        |
|  | 22-24                     | 759 6.31%         | 740 6.43%     | 721 5.89%     | 844 7.28%     | 778 6.94%     | 2.50%         |
|  | 25-30                     | 2,211 18.38%      | 2,063 17.92%  | 2,089 17.08%  | 2,047 17.65%  | 1,999 17.83%  | -9.59%        |
|  | 31-35                     | 1,712 14.23%      | 1,684 14.63%  | 1,834 14.99%  | 1,691 14.58%  | 1,666 14.86%  | -2.69%        |
|  | 36-50                     | 4,230 35.16%      | 4,093 35.56%  | 4,334 35.43%  | 4,004 34.52%  | 3,835 34.20%  | -9.34%        |
|  | 51-64                     | 2,084 17.32%      | 1,998 17.36%  | 2,292 18.74%  | 1,973 17.01%  | 1,755 15.65%  | -15.79%       |
|  | 65 and over               | 280 2.33%         | 230 2.00%     | 322 2.63%     | 269 2.32%     | 208 1.85%     | -25.71%       |
| Unknown  | 0 0.00%                   | 2 0.02%           | 213 1.74%     | 141 1.22%     | 270 2.41%     | .             |               |

<sup>1</sup> Unduplicated Race/Ethnicity - students were counted in only one category based on their Race/Ethnicity selection. "Two or more" includes non-Hispanic students that selected more than one race category.

<sup>2</sup> Duplicated Race/Ethnicity - students may be counted in more than one category based on their Race/Ethnicity selection with one exception: if students selected "Non-Resident Alien," they were counted only as "Non-Resident Alien" (regardless of whether they selected an additional race/ethnicity).

NOTE: Percents may not add to 100 due to rounding.

Source: Office of Institutional Effectiveness and Accountability

**Continuing Education  
Annual Headcount by Region and Zip Code  
Academic Year 2008 - 2012**

| <b>Region</b>            | <b>Zip Code</b> | <b>AY<br/>2008</b> | <b>AY<br/>2009</b> | <b>AY<br/>2010</b> | <b>AY<br/>2011</b> | <b>AY<br/>2012</b> | <b>08-12<br/>% chg</b> |
|--------------------------|-----------------|--------------------|--------------------|--------------------|--------------------|--------------------|------------------------|
| <b>Austin, Central</b>   |                 |                    |                    |                    |                    |                    |                        |
| Austin                   | 78701           | 76                 | 76                 | 70                 | 69                 | 56                 | -26.32%                |
| Austin                   | 78703           | 152                | 141                | 157                | 133                | 141                | -7.24%                 |
| Austin                   | 78705           | 119                | 130                | 179                | 137                | 145                | 21.85%                 |
| Austin                   | 78712           | 0                  | 1                  | 1                  | 0                  | 0                  | 0.00%                  |
| Austin                   | 78751           | 132                | 112                | 139                | 111                | 124                | -6.06%                 |
| Austin                   | 78752           | 108                | 109                | 128                | 119                | 100                | -7.41%                 |
| Austin                   | 78756           | 94                 | 91                 | 86                 | 74                 | 74                 | -21.28%                |
| Austin                   | 78757           | 213                | 188                | 196                | 196                | 130                | -38.97%                |
| <b>Total</b>             |                 | <b>894</b>         | <b>848</b>         | <b>956</b>         | <b>839</b>         | <b>770</b>         | <b>-13.87%</b>         |
| <b>% of Grand Total</b>  |                 | <b>7.43%</b>       | <b>7.37%</b>       | <b>7.81%</b>       | <b>7.23%</b>       | <b>6.87%</b>       |                        |
| <b>Austin, East</b>      |                 |                    |                    |                    |                    |                    |                        |
| Austin                   | 78702           | 160                | 146                | 146                | 145                | 156                | -2.50%                 |
| Austin                   | 78721           | 59                 | 68                 | 60                 | 57                 | 60                 | 1.69%                  |
| Austin                   | 78722           | 53                 | 78                 | 55                 | 72                 | 55                 | 3.77%                  |
| Austin                   | 78723           | 184                | 173                | 195                | 236                | 224                | 21.74%                 |
| <b>Total</b>             |                 | <b>456</b>         | <b>465</b>         | <b>456</b>         | <b>510</b>         | <b>495</b>         | <b>8.55%</b>           |
| <b>% of Grand Total</b>  |                 | <b>3.79%</b>       | <b>4.04%</b>       | <b>3.73%</b>       | <b>4.40%</b>       | <b>4.41%</b>       |                        |
| <b>Austin, North</b>     |                 |                    |                    |                    |                    |                    |                        |
| Austin                   | 78727           | 318                | 298                | 353                | 316                | 228                | -28.30%                |
| Austin                   | 78728           | 149                | 147                | 156                | 148                | 173                | 16.11%                 |
| Austin                   | 78758           | 409                | 412                | 435                | 389                | 389                | -4.89%                 |
| <b>Total</b>             |                 | <b>876</b>         | <b>857</b>         | <b>944</b>         | <b>853</b>         | <b>790</b>         | <b>-9.82%</b>          |
| <b>% of Grand Total</b>  |                 | <b>7.28%</b>       | <b>7.45%</b>       | <b>7.72%</b>       | <b>7.35%</b>       | <b>7.05%</b>       |                        |
| <b>Austin, Northwest</b> |                 |                    |                    |                    |                    |                    |                        |
| Austin                   | 78726           | 95                 | 78                 | 79                 | 91                 | 85                 | -10.53%                |
| Austin                   | 78730           | 50                 | 44                 | 36                 | 38                 | 35                 | -30.00%                |
| Austin                   | 78731           | 256                | 224                | 209                | 194                | 150                | -41.41%                |
| Austin                   | 78750           | 173                | 159                | 165                | 141                | 150                | -13.29%                |
| Austin                   | 78759           | 417                | 422                | 422                | 384                | 286                | -31.41%                |
| <b>Total</b>             |                 | <b>991</b>         | <b>927</b>         | <b>911</b>         | <b>848</b>         | <b>706</b>         | <b>-28.76%</b>         |
| <b>% of Grand Total</b>  |                 | <b>8.24%</b>       | <b>8.05%</b>       | <b>7.45%</b>       | <b>7.31%</b>       | <b>6.30%</b>       |                        |

NOTE: Headcount is based on zip code data as reported and entered in the ACC database. Zip code regions are based on definitions developed by ACC administration.

Source: Office of Institutional Effectiveness and Accountability

**Continuing Education  
Annual Headcount by Region and Zip Code (continued)  
Academic Year 2008 - 2012**

| Region                                 | Zip Code | AY<br>2008    | AY<br>2009    | AY<br>2010    | AY<br>2011    | AY<br>2012    | 08-12<br>% chg |
|--|----------|---------------|---------------|---------------|---------------|---------------|----------------|
| <b>Austin/Travis County, South</b>     |          |               |               |               |               |               |                |
| Manhaca                                | 78652    | 31            | 48            | 35            | 27            | 30            | -3.23%         |
| Austin                                 | 78704    | 425           | 463           | 436           | 464           | 402           | -5.41%         |
| Austin                                 | 78745    | 532           | 531           | 536           | 523           | 521           | -2.07%         |
| Austin                                 | 78748    | 350           | 364           | 400           | 393           | 329           | -6.00%         |
| <b>Total</b>                           |          | <b>1,338</b>  | <b>1,406</b>  | <b>1,407</b>  | <b>1,407</b>  | <b>1,282</b>  | <b>-4.19%</b>  |
| <b>% of Grand Total</b>                |          | <b>11.12%</b> | <b>12.21%</b> | <b>11.50%</b> | <b>12.13%</b> | <b>11.43%</b> |                |
| <b>Austin/Travis County, Southeast</b> |          |               |               |               |               |               |                |
| Del Valle                              | 78617    | 68            | 69            | 84            | 82            | 83            | 22.06%         |
| Austin                                 | 78719    | 3             | 6             | 9             | 17            | 12            | 300.00%        |
| Austin                                 | 78741    | 332           | 304           | 301           | 356           | 316           | -4.82%         |
| Austin                                 | 78742    | 4             | 4             | 3             | 2             | 4             | 0.00%          |
| Austin                                 | 78744    | 263           | 199           | 254           | 195           | 242           | -7.98%         |
| Austin                                 | 78747    | 83            | 72            | 94            | 85            | 116           | 39.76%         |
| <b>Total</b>                           |          | <b>753</b>    | <b>654</b>    | <b>745</b>    | <b>737</b>    | <b>773</b>    | <b>2.66%</b>   |
| <b>% of Grand Total</b>                |          | <b>6.26%</b>  | <b>5.68%</b>  | <b>6.09%</b>  | <b>6.35%</b>  | <b>6.89%</b>  |                |
| <b>Austin/Travis County, Southwest</b> |          |               |               |               |               |               |                |
| Austin                                 | 78735    | 90            | 83            | 94            | 88            | 91            | 1.11%          |
| Austin                                 | 78736    | 57            | 47            | 67            | 68            | 74            | 29.82%         |
| Austin                                 | 78739    | 80            | 90            | 103           | 92            | 82            | 2.50%          |
| Austin                                 | 78746    | 193           | 190           | 154           | 156           | 128           | -33.68%        |
| Austin                                 | 78749    | 296           | 299           | 269           | 316           | 260           | -12.16%        |
| <b>Total</b>                           |          | <b>716</b>    | <b>709</b>    | <b>687</b>    | <b>720</b>    | <b>635</b>    | <b>-11.31%</b> |
| <b>% of Grand Total</b>                |          | <b>5.95%</b>  | <b>6.16%</b>  | <b>5.62%</b>  | <b>6.21%</b>  | <b>5.66%</b>  |                |
| <b>Bastrop County<sup>1</sup></b>      |          |               |               |               |               |               |                |
| Bastrop                                | 78602    | 76            | 65            | 65            | 58            | 57            | -25.00%        |
| Cedar Creek                            | 78612    | 43            | 44            | 42            | 43            | 32            | -25.58%        |
| Elgin                                  | 78621    | 67            | 76            | 82            | 80            | 83            | 23.88%         |
| McDade                                 | 78650    | 6             | 5             | 3             | 5             | 2             | -66.67%        |
| Paige                                  | 78659    | 9             | 12            | 9             | 7             | 8             | -11.11%        |
| Red Rock                               | 78662    | 8             | 11            | 12            | 7             | 11            | 37.50%         |
| Rosanky                                | 78953    | 0             | 1             | 0             | 2             | 3             | .              |
| Smithville                             | 78957    | 27            | 25            | 28            | 20            | 22            | -18.52%        |
| <b>Total</b>                           |          | <b>236</b>    | <b>239</b>    | <b>241</b>    | <b>222</b>    | <b>218</b>    | <b>-7.63%</b>  |
| <b>% of Grand Total</b>                |          | <b>1.96%</b>  | <b>2.08%</b>  | <b>1.97%</b>  | <b>1.91%</b>  | <b>1.94%</b>  |                |

<sup>1</sup> These numbers do not represent total headcount for the county due to zip codes that span more than one county.

NOTE: Headcount is based on zip code data as reported and entered in the ACC database. Zip code regions are based on definitions developed by ACC administration.

Source: Office of Institutional Effectiveness and Accountability



**Continuing Education  
Annual Headcount by Region and Zip Code (continued)  
Academic Year 2008 - 2012**

| Region  | Zip Code | AY<br>2008   | AY<br>2009   | AY<br>2010   | AY<br>2011   | AY<br>2012   | 08-12<br>% chg |
|---|----------|--------------|--------------|--------------|--------------|--------------|----------------|
| <b>Blanco County<sup>1</sup></b>                      |          |              |              |              |              |              |                |
| Blanco  | 78606    | 3            | 6            | 6            | 9            | 7            | 133.33%        |
| Johnson City  | 78636    | 7            | 9            | 11           | 16           | 8            | 14.29%         |
| Round Mountain  | 78663    | 1            | 1            | 2            | 2            | 1            | 0.00%          |
| <b>Total</b>  |          | <b>11</b>    | <b>16</b>    | <b>19</b>    | <b>27</b>    | <b>16</b>    | <b>45.45%</b>  |
| <b>% of Grand Total</b>                               |          | <b>0.09%</b> | <b>0.14%</b> | <b>0.16%</b> | <b>0.23%</b> | <b>0.14%</b> |                |
| <b>Burnet County<sup>2</sup></b>                      |          |              |              |              |              |              |                |
| Bertram   | 78605    | 8            | 9            | 13           | 11           | 14           | 75.00%         |
| Briggs  | 78608    | 2            | 1            | 3            | 1            | 1            | -50.00%        |
| Burnet  | 78611    | 13           | 22           | 16           | 21           | 14           | 7.69%          |
| Marble Falls  | 78654    | 22           | 35           | 28           | 25           | 28           | 27.27%         |
| <b>Total</b>  |          | <b>45</b>    | <b>67</b>    | <b>60</b>    | <b>58</b>    | <b>57</b>    | <b>26.67%</b>  |
| <b>% of Grand Total</b>                               |          | <b>0.37%</b> | <b>0.58%</b> | <b>0.49%</b> | <b>0.50%</b> | <b>0.51%</b> |                |
| <b>Caldwell County<sup>1</sup></b>                    |          |              |              |              |              |              |                |
| Dale  | 78616    | 17           | 8            | 12           | 13           | 11           | -35.29%        |
| Lockhart  | 78644    | 58           | 50           | 37           | 48           | 59           | 1.72%          |
| Luling  | 78648    | 12           | 9            | 14           | 5            | 9            | -25.00%        |
| Martindale  | 78655    | 6            | 7            | 4            | 6            | 4            | -33.33%        |
| Maxwell   | 78656    | 3            | 2            | 2            | 5            | 5            | 66.67%         |
| <b>Total</b>  |          | <b>96</b>    | <b>76</b>    | <b>69</b>    | <b>77</b>    | <b>88</b>    | <b>-8.33%</b>  |
| <b>% of Grand Total</b>                               |          | <b>0.80%</b> | <b>0.66%</b> | <b>0.56%</b> | <b>0.66%</b> | <b>0.78%</b> |                |
| <b>Cedar Park/Leander</b>                             |          |              |              |              |              |              |                |
| Cedar Park  | 78613    | 576          | 497          | 514          | 533          | 464          | -19.44%        |
| Leander   | 78641    | 272          | 243          | 270          | 273          | 237          | -12.87%        |
| Liberty Hill  | 78642    | 34           | 28           | 42           | 37           | 35           | 2.94%          |
| <b>Total</b>  |          | <b>882</b>   | <b>768</b>   | <b>826</b>   | <b>843</b>   | <b>736</b>   | <b>-16.55%</b> |
| <b>% of Grand Total</b>                               |          | <b>7.33%</b> | <b>6.67%</b> | <b>6.75%</b> | <b>7.27%</b> | <b>6.56%</b> |                |
| <b>Georgetown/North Williamson County<sup>2</sup></b> |          |              |              |              |              |              |                |
| Florence  | 76527    | 16           | 16           | 9            | 11           | 10           | -37.50%        |
| Granger   | 76530    | 6            | 7            | 3            | 4            | 5            | -16.67%        |
| Jarrell   | 76537    | 17           | 12           | 16           | 7            | 20           | 17.65%         |
| Georgetown  | 78626    | 99           | 79           | 64           | 68           | 74           | -25.25%        |
| Georgetown  | 78628    | 108          | 119          | 88           | 89           | 93           | -13.89%        |
| Georgetown  | 78633    | 26           | 28           | 29           | 29           | 30           | .              |
| <b>Total</b>  |          | <b>272</b>   | <b>261</b>   | <b>209</b>   | <b>208</b>   | <b>232</b>   | <b>-14.71%</b> |
| <b>% of Grand Total</b>                               |          | <b>2.26%</b> | <b>2.27%</b> | <b>1.71%</b> | <b>1.79%</b> | <b>2.07%</b> |                |

<sup>1</sup> These numbers do not represent total headcount for the county due to zip codes that span more than one county.

<sup>2</sup> Excludes the territory within the Florence, Granger, Hutto, Taylor, Thrall, Waelder, and Gonzales ISDs.

NOTE: Headcount is based on zip code data as reported and entered in the ACC database. Zip code regions are based on definitions developed by ACC administration.

Source: Office of Institutional Effectiveness and Accountability

**Continuing Education  
Annual Headcount by Region and Zip Code (continued)  
Academic Year 2008 - 2012**

| Region                                      | Zip Code | AY<br>2008   | AY<br>2009   | AY<br>2010   | AY<br>2011   | AY<br>2012   | 08-12<br>% chg |
|---|----------|--------------|--------------|--------------|--------------|--------------|----------------|
| <b>Gillespie County<sup>1</sup></b>         |          |              |              |              |              |              |                |
| Doss  | 78618    | 0            | 0            | 1            | 0            | 1            | .              |
| Fredericksburg                              | 78624    | 17           | 21           | 16           | 13           | 15           | -11.76%        |
| Harper                                      | 78631    | 1            | 2            | 2            | 1            | 3            | 200.00%        |
| Stonewall                                   | 78671    | 1            | 0            | 1            | 0            | 0            | -100.00%       |
| <b>Total</b>                                |          | <b>19</b>    | <b>23</b>    | <b>20</b>    | <b>14</b>    | <b>19</b>    | <b>0.00%</b>   |
| <b>% of Grand Total</b>                     |          | <b>0.16%</b> | <b>0.20%</b> | <b>0.16%</b> | <b>0.12%</b> | <b>0.17%</b> |                |
| <b>Gonzales County<sup>2</sup></b>          |          |              |              |              |              |              |                |
| Nixon                                       | 78140    | 1            | 1            | 1            | 1            | 1            | 0.00%          |
| Gonzales                                    | 78629    | 4            | 3            | 3            | 2            | 1            | -75.00%        |
| Ottine                                      | 78658    | 1            | 0            | 0            | 0            | 0            | -100.00%       |
| Waelder                                     | 78959    | 0            | 0            | 0            | 0            | 1            | .              |
| <b>Total</b>                                |          | <b>6</b>     | <b>4</b>     | <b>4</b>     | <b>3</b>     | <b>3</b>     | <b>-50.00%</b> |
| <b>% of Grand Total</b>                     |          | <b>0.05%</b> | <b>0.03%</b> | <b>0.03%</b> | <b>0.03%</b> | <b>0.03%</b> |                |
| <b>Hays County<sup>1</sup></b>              |          |              |              |              |              |              |                |
| Buda  | 78610    | 103          | 92           | 100          | 101          | 117          | 13.59%         |
| Driftwood                                   | 78619    | 16           | 16           | 17           | 12           | 12           | -25.00%        |
| Dripping Springs                            | 78620    | 70           | 78           | 72           | 64           | 54           | -22.86%        |
| Kyle  | 78640    | 149          | 150          | 159          | 165          | 164          | 10.07%         |
| San Marcos                                  | 78666    | 149          | 83           | 92           | 102          | 108          | -27.52%        |
| San Marcos                                  | 78667    | 13           | 8            | 10           | 4            | 4            | -69.23%        |
| Wimberley                                   | 78676    | 43           | 40           | 30           | 35           | 32           | -25.58%        |
| Austin                                      | 78737    | 71           | 84           | 89           | 76           | 84           | 18.31%         |
| <b>Total</b>                                |          | <b>614</b>   | <b>551</b>   | <b>569</b>   | <b>559</b>   | <b>575</b>   | <b>-6.35%</b>  |
| <b>% of Grand Total</b>                     |          | <b>5.10%</b> | <b>4.79%</b> | <b>4.65%</b> | <b>4.82%</b> | <b>5.13%</b> |                |
| <b>Manor/East Travis County</b>             |          |              |              |              |              |              |                |
| Manor                                       | 78653    | 114          | 84           | 91           | 79           | 76           | -33.33%        |
| Austin                                      | 78724    | 93           | 80           | 93           | 94           | 87           | -6.45%         |
| Austin                                      | 78725    | 33           | 35           | 53           | 36           | 34           | 3.03%          |
| <b>Total</b>                                |          | <b>240</b>   | <b>199</b>   | <b>237</b>   | <b>209</b>   | <b>197</b>   | <b>-17.92%</b> |
| <b>% of Grand Total</b>                     |          | <b>1.99%</b> | <b>1.73%</b> | <b>1.94%</b> | <b>1.80%</b> | <b>1.76%</b> |                |
| <b>Pflugerville/Northeast Travis County</b> |          |              |              |              |              |              |                |
| Pflugerville                                | 78660    | 435          | 389          | 406          | 367          | 422          | -2.99%         |
| Austin                                      | 78753    | 382          | 346          | 385          | 347          | 340          | -10.99%        |
| Austin                                      | 78754    | 110          | 94           | 110          | 123          | 145          | 31.82%         |
| <b>Total</b>                                |          | <b>927</b>   | <b>829</b>   | <b>901</b>   | <b>837</b>   | <b>907</b>   | <b>-2.16%</b>  |

<sup>1</sup> These numbers do not represent total headcount for the county due to zip codes that span more than one county.

<sup>2</sup> Excludes the territory within the Florence, Granger, Hutto, Taylor, Thrall, Waelder, and Gonzales ISDs.

NOTE: Headcount is based on zip code data as reported and entered in the ACC database. Zip code regions are based on definitions developed by ACC administration.

Source: Office of Institutional Effectiveness and Accountability

**Continuing Education  
Annual Headcount by Region and Zip Code (continued)  
Academic Year 2008 - 2012**

| Region   | Zip Code | AY<br>2008    | AY<br>2009    | AY<br>2010    | AY<br>2011    | AY<br>2012    | 08-12<br>% chg |
|--|----------|---------------|---------------|---------------|---------------|---------------|----------------|
| <b>Round Rock</b>                                      |          |               |               |               |               |               |                |
| Round Rock   | 78664    | 462           | 417           | 366           | 353           | 374           | -19.05%        |
| Round Rock   | 78665    | 100           | 165           | 169           | 206           | 208           | .              |
| Round Rock   | 78681    | 274           | 285           | 329           | 307           | 271           | -1.09%         |
| Austin   | 78717    | 145           | 139           | 149           | 141           | 144           | -0.69%         |
| Austin   | 78729    | 205           | 183           | 226           | 203           | 195           | -4.88%         |
| <b>Total</b>   |          | <b>1,186</b>  | <b>1,189</b>  | <b>1,239</b>  | <b>1,210</b>  | <b>1,192</b>  | <b>0.51%</b>   |
| <b>% of Grand Total</b>                                |          | <b>9.86%</b>  | <b>10.33%</b> | <b>10.13%</b> | <b>10.43%</b> | <b>10.63%</b> |                |
| <b>Taylor/Hutto/East Williamson County<sup>1</sup></b> |          |               |               |               |               |               |                |
| Taylor   | 76574    | 42            | 38            | 40            | 31            | 30            | -28.57%        |
| Thrall   | 76578    | 4             | 3             | 6             | 4             | 3             | -25.00%        |
| Coupland   | 78615    | 5             | 8             | 8             | 5             | 5             | 0.00%          |
| Hutto  | 78634    | 85            | 79            | 92            | 90            | 102           | 20.00%         |
| <b>Total</b>   |          | <b>136</b>    | <b>128</b>    | <b>146</b>    | <b>130</b>    | <b>140</b>    | <b>2.94%</b>   |
| <b>% of Grand Total</b>                                |          | <b>1.13%</b>  | <b>1.11%</b>  | <b>1.19%</b>  | <b>1.12%</b>  | <b>1.25%</b>  |                |
| <b>West Travis County</b>                              |          |               |               |               |               |               |                |
| Leander  | 78645    | 55            | 53            | 65            | 63            | 48            | -12.73%        |
| Spicewood  | 78669    | 19            | 32            | 43            | 31            | 34            | 78.95%         |
| Austin   | 78732    | 54            | 56            | 54            | 59            | 58            | 7.41%          |
| Austin   | 78733    | 29            | 40            | 41            | 24            | 35            | 20.69%         |
| Austin   | 78734    | 84            | 80            | 78            | 86            | 68            | -19.05%        |
| Austin   | 78738    | 39            | 41            | 33            | 37            | 50            | 28.21%         |
| <b>Total</b>   |          | <b>280</b>    | <b>302</b>    | <b>314</b>    | <b>300</b>    | <b>293</b>    | <b>4.64%</b>   |
| <b>% of Grand Total</b>                                |          | <b>2.33%</b>  | <b>2.62%</b>  | <b>2.57%</b>  | <b>2.59%</b>  | <b>2.61%</b>  |                |
| <b>Other/Unknown</b>                                   |          | <b>1,058</b>  | <b>993</b>    | <b>1,273</b>  | <b>988</b>    | <b>1,089</b>  | <b>2.93%</b>   |
| <b>% of Grand Total</b>                                |          | <b>8.79%</b>  | <b>8.63%</b>  | <b>10.41%</b> | <b>8.52%</b>  | <b>9.71%</b>  |                |
| <b>Grand Total</b>                                     |          | <b>12,032</b> | <b>11,511</b> | <b>12,233</b> | <b>11,599</b> | <b>11,213</b> | <b>-6.81%</b>  |

<sup>1</sup> Excludes the territory within the Florence, Granger, Hutto, Taylor, Thrall, Waelder, and Gonzales ISDs.

NOTE: Headcount is based on zip code data as reported and entered in the ACC database. Zip code regions are based on definitions developed by ACC administration.

Source: Office of Institutional Effectiveness and Accountability

### Continuing Education Annual Headcount by Zip Code Map Academic Year 2012

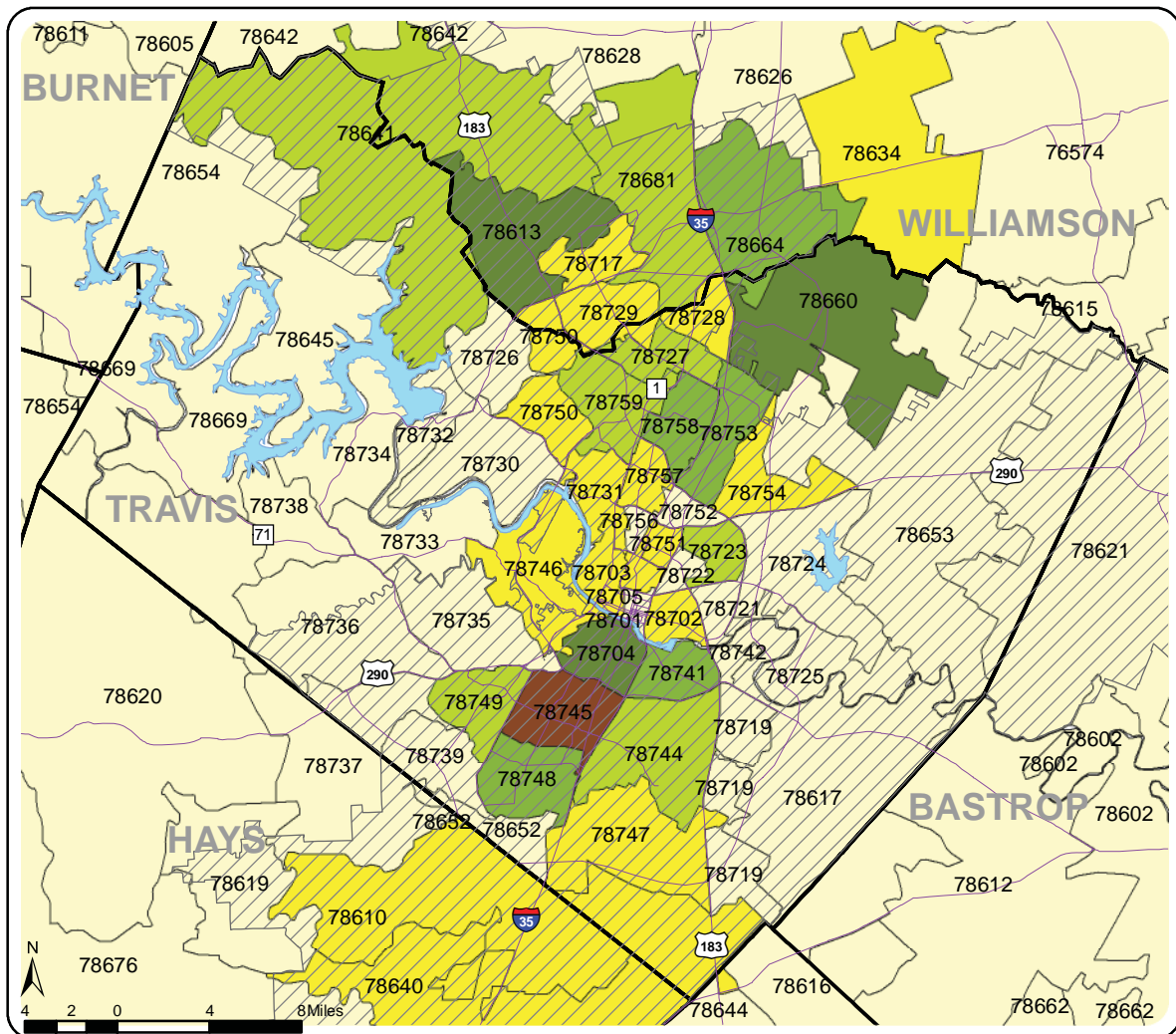

NOTE: Headcount is based on zip code data as reported and entered in the ACC database.

Source: Office of Institutional Effectiveness and Accountability

Continuing Education  
Annual Headcount by Zip Code  
Academic Year 2008 - 2012

| Zip Code | Region           | AY<br>2008                                       | AY<br>2009 | AY<br>2010 | AY<br>2011 | AY<br>2012 | 08-12<br>% chg |         |
|----------|------------------|--|------------|------------|------------|------------|----------------|---------|
| 76527    | Florence         | Georgetown/North Williamson County <sup>1</sup>  | 16         | 16         | 9          | 11         | 10             | -37.50% |
| 76530    | Granger          | Georgetown/North Williamson County <sup>1</sup>  | 6          | 7          | 3          | 4          | 5              | -16.67% |
| 76537    | Jarrell          | Georgetown/North Williamson County <sup>1</sup>  | 17         | 12         | 16         | 7          | 20             | 17.65%  |
| 76574    | Taylor           | Taylor/Hutto/East Williamson County <sup>1</sup> | 42         | 38         | 40         | 31         | 30             | -28.57% |
| 76578    | Thrall           | Taylor/Hutto/East Williamson County <sup>1</sup> | 4          | 3          | 6          | 4          | 3              | -25.00% |
| 78140    | Nixon            | Gonzales County <sup>1</sup>                     | 1          | 1          | 1          | 1          | 1              | 0.00%   |
| 78602    | Bastrop          | Bastrop County <sup>2</sup>                      | 76         | 65         | 65         | 58         | 57             | -25.00% |
| 78605    | Bertram          | Burnet County <sup>1</sup>                       | 8          | 9          | 13         | 11         | 14             | 75.00%  |
| 78606    | Blanco           | Blanco County <sup>2</sup>                       | 3          | 6          | 6          | 9          | 7              | 133.33% |
| 78608    | Briggs           | Burnet County <sup>1</sup>                       | 2          | 1          | 3          | 1          | 1              | -50.00% |
| 78610    | Buda             | Hays County <sup>2</sup>                         | 103        | 92         | 100        | 101        | 117            | 13.59%  |
| 78611    | Burnet           | Burnet County <sup>1</sup>                       | 13         | 22         | 16         | 21         | 14             | 7.69%   |
| 78612    | Cedar Creek      | Bastrop County <sup>2</sup>                      | 43         | 44         | 42         | 43         | 32             | -25.58% |
| 78613    | Cedar Park       | Cedar Park/Leander                               | 576        | 497        | 514        | 533        | 464            | -19.44% |
| 78615    | Coupland         | Taylor/Hutto/East Williamson County <sup>1</sup> | 5          | 8          | 8          | 5          | 5              | 0.00%   |
| 78616    | Dale             | Caldwell County <sup>2</sup>                     | 17         | 8          | 12         | 13         | 11             | -35.29% |
| 78617    | Del Valle        | Austin/Travis County, Southeast                  | 68         | 69         | 84         | 82         | 83             | 22.06%  |
| 78618    | Doss             | Gillespie County <sup>2</sup>                    | 0          | 0          | 1          | 0          | 1              | .       |
| 78619    | Driftwood        | Hays County <sup>2</sup>                         | 16         | 16         | 17         | 12         | 12             | -25.00% |
| 78620    | Dripping Springs | Hays County <sup>2</sup>                         | 70         | 78         | 72         | 64         | 54             | -22.86% |
| 78621    | Elgin            | Bastrop County <sup>2</sup>                      | 67         | 76         | 82         | 80         | 83             | 23.88%  |
| 78624    | Fredericksburg   | Gillespie County <sup>2</sup>                    | 17         | 21         | 16         | 13         | 15             | -11.76% |
| 78626    | Georgetown       | Georgetown/North Williamson County <sup>1</sup>  | 99         | 79         | 64         | 68         | 74             | -25.25% |
| 78628    | Georgetown       | Georgetown/North Williamson County <sup>1</sup>  | 108        | 119        | 88         | 89         | 93             | -13.89% |
| 78629    | Gonzales         | Gonzales County <sup>1</sup>                     | 4          | 3          | 3          | 2          | 1              | -75.00% |
| 78631    | Harper           | Gillespie County <sup>2</sup>                    | 1          | 2          | 2          | 1          | 3              | 200.00% |
| 78633    | Georgetown       | Georgetown/North Williamson County <sup>1</sup>  | 26         | 28         | 29         | 29         | 30             | 15.38%  |
| 78634    | Hutto            | Taylor/Hutto/East Williamson County <sup>1</sup> | 85         | 79         | 92         | 90         | 102            | 20.00%  |
| 78636    | Johnson City     | Blanco County <sup>2</sup>                       | 7          | 9          | 11         | 16         | 8              | 14.29%  |
| 78640    | Kyle             | Hays County <sup>2</sup>                         | 149        | 150        | 159        | 165        | 164            | 10.07%  |
| 78641    | Leander          | Cedar Park/Leander                               | 272        | 243        | 270        | 273        | 237            | -12.87% |
| 78642    | Liberty Hill     | Cedar Park/Leander                               | 34         | 28         | 42         | 37         | 35             | 2.94%   |
| 78644    | Lockhart         | Caldwell County <sup>2</sup>                     | 58         | 50         | 37         | 48         | 59             | 1.72%   |
| 78645    | Leander          | West Travis County                               | 55         | 53         | 65         | 63         | 48             | -12.73% |
| 78648    | Luling           | Caldwell County <sup>2</sup>                     | 12         | 9          | 14         | 5          | 9              | -25.00% |
| 78650    | McDade           | Bastrop County <sup>2</sup>                      | 6          | 5          | 3          | 5          | 2              | -66.67% |

<sup>1</sup> Excludes the territory within the Florence, Granger, Hutto, Taylor, Thrall, Waelder, and Gonzales ISDs.

<sup>2</sup> These numbers do not represent total headcount for the county due to zip codes that span more than one county.

NOTE: Headcount is based on zip code data as reported and entered in the ACC database. Zip code regions are based on definitions developed by ACC administration.

Source: Office of Institutional Effectiveness and Accountability

**Continuing Education  
Annual Headcount by Zip Code (continued)  
Academic Year 2008 - 2012**

| Zip Code | Region         | AY<br>2008                           | AY<br>2009 | AY<br>2010 | AY<br>2011 | AY<br>2012 | 08-12<br>% chg |          |
|----------|----------------|--------------------------------------|------------|------------|------------|------------|----------------|----------|
| 78652    | Manchaca       | Austin/Travis County, South          | 31         | 48         | 35         | 27         | 30             | -3.23%   |
| 78653    | Manor          | Manor/East Travis County             | 114        | 84         | 91         | 79         | 76             | -33.33%  |
| 78654    | Marble Falls   | Burnet County <sup>1</sup>           | 22         | 35         | 28         | 25         | 28             | 27.27%   |
| 78655    | Martindale     | Caldwell County <sup>2</sup>         | 6          | 7          | 4          | 6          | 4              | -33.33%  |
| 78656    | Maxwell        | Caldwell County <sup>2</sup>         | 3          | 2          | 2          | 5          | 5              | 66.67%   |
| 78658    | Ottine         | Gonzales County <sup>1</sup>         | 1          | 0          | 0          | 0          | 0              | -100.00% |
| 78659    | Paige          | Bastrop County <sup>2</sup>          | 9          | 12         | 9          | 7          | 8              | -11.11%  |
| 78660    | Pflugerville   | Pflugerville/Northeast Travis County | 435        | 389        | 406        | 367        | 422            | -2.99%   |
| 78662    | Red Rock       | Bastrop County <sup>2</sup>          | 8          | 11         | 12         | 7          | 11             | 37.50%   |
| 78663    | Round Mountain | Blanco County <sup>2</sup>           | 1          | 1          | 2          | 2          | 1              | 0.00%    |
| 78664    | Round Rock     | Round Rock                           | 462        | 417        | 366        | 353        | 374            | -19.05%  |
| 78665    | Round Rock     | Round Rock                           | 100        | 165        | 169        | 206        | 208            | 108.00%  |
| 78666    | San Marcos     | Hays County <sup>2</sup>             | 149        | 83         | 92         | 102        | 108            | -27.52%  |
| 78667    | San Marcos     | Hays County <sup>2</sup>             | 13         | 8          | 10         | 4          | 4              | -69.23%  |
| 78669    | Spicewood      | West Travis County                   | 19         | 32         | 43         | 31         | 34             | 78.95%   |
| 78671    | Stonewall      | Gillespie County <sup>2</sup>        | 1          | 0          | 1          | 0          | 0              | -100.00% |
| 78676    | Wimberley      | Hays County <sup>2</sup>             | 43         | 40         | 30         | 35         | 32             | -25.58%  |
| 78681    | Round Rock     | Round Rock                           | 274        | 285        | 329        | 307        | 271            | -1.09%   |
| 78701    | Austin         | Austin, Central                      | 76         | 76         | 70         | 69         | 56             | -26.32%  |
| 78702    | Austin         | Austin, East                         | 160        | 146        | 146        | 145        | 156            | -2.50%   |
| 78703    | Austin         | Austin, Central                      | 152        | 141        | 157        | 133        | 141            | -7.24%   |
| 78704    | Austin         | Austin/Travis County, South          | 425        | 463        | 436        | 464        | 402            | -5.41%   |
| 78705    | Austin         | Austin, Central                      | 119        | 130        | 179        | 137        | 145            | 21.85%   |
| 78712    | Austin         | Austin, Central                      | 0          | 1          | 1          | 0          | 0              | 0.00%    |
| 78717    | Austin         | Round Rock                           | 145        | 139        | 149        | 141        | 144            | -0.69%   |
| 78719    | Austin         | Austin/Travis County, Southeast      | 3          | 6          | 9          | 17         | 12             | 300.00%  |
| 78721    | Austin         | Austin, East                         | 59         | 68         | 60         | 57         | 60             | 1.69%    |
| 78722    | Austin         | Austin, East                         | 53         | 78         | 55         | 72         | 55             | 3.77%    |
| 78723    | Austin         | Austin, East                         | 184        | 173        | 195        | 236        | 224            | 21.74%   |
| 78724    | Austin         | Manor/East Travis County             | 93         | 80         | 93         | 94         | 87             | -6.45%   |
| 78725    | Austin         | Manor/East Travis County             | 33         | 35         | 53         | 36         | 34             | 3.03%    |
| 78726    | Austin         | Austin, Northwest                    | 95         | 78         | 79         | 91         | 85             | -10.53%  |
| 78727    | Austin         | Austin, North                        | 318        | 298        | 353        | 316        | 228            | -28.30%  |
| 78728    | Austin         | Austin, North                        | 149        | 147        | 156        | 148        | 173            | 16.11%   |
| 78729    | Austin         | Round Rock                           | 205        | 183        | 226        | 203        | 195            | -4.88%   |
| 78730    | Austin         | Austin, Northwest                    | 50         | 44         | 36         | 38         | 35             | -30.00%  |

<sup>1</sup> Excludes the territory within the Florence, Granger, Hutto, Taylor, Thrall, Waelder, and Gonzales ISDs.

<sup>2</sup> These numbers do not represent total headcount for the county due to zip codes that span more than one county.

NOTE: Headcount is based on zip code data as reported and entered in the ACC database. Zip code regions are based on definitions developed by ACC administration.

Source: Office of Institutional Effectiveness and Accountability

**Continuing Education  
Annual Headcount by Zip Code (continued)  
Academic Year 2008 - 2012**

| <b>Zip Code</b> | <b>Region</b> | <b>AY<br/>2008</b>                   | <b>AY<br/>2009</b> | <b>AY<br/>2010</b> | <b>AY<br/>2011</b> | <b>AY<br/>2012</b> | <b>08-12<br/>% chg</b> |               |
|-----------------|---------------|--------------------------------------|--------------------|--------------------|--------------------|--------------------|------------------------|---------------|
| 78731           | Austin        | Austin, Northwest                    | 256                | 224                | 209                | 194                | 150                    | -41.41%       |
| 78732           | Austin        | West Travis County                   | 54                 | 56                 | 54                 | 59                 | 58                     | 7.41%         |
| 78733           | Austin        | West Travis County                   | 29                 | 40                 | 41                 | 24                 | 35                     | 20.69%        |
| 78734           | Austin        | West Travis County                   | 84                 | 80                 | 78                 | 86                 | 68                     | -19.05%       |
| 78735           | Austin        | Austin/Travis County, Southwest      | 90                 | 83                 | 94                 | 88                 | 91                     | 1.11%         |
| 78736           | Austin        | Austin/Travis County, Southwest      | 57                 | 47                 | 67                 | 68                 | 74                     | 29.82%        |
| 78737           | Austin        | Hays County <sup>1</sup>             | 71                 | 84                 | 89                 | 76                 | 84                     | 18.31%        |
| 78738           | Austin        | West Travis County                   | 39                 | 41                 | 33                 | 37                 | 50                     | 28.21%        |
| 78739           | Austin        | Austin/Travis County, Southwest      | 80                 | 90                 | 103                | 92                 | 82                     | 2.50%         |
| 78741           | Austin        | Austin/Travis County, Southeast      | 332                | 304                | 301                | 356                | 316                    | -4.82%        |
| 78742           | Austin        | Austin/Travis County, Southeast      | 4                  | 4                  | 3                  | 2                  | 4                      | 0.00%         |
| 78744           | Austin        | Austin/Travis County, Southeast      | 263                | 199                | 254                | 195                | 242                    | -7.98%        |
| 78745           | Austin        | Austin/Travis County, South          | 532                | 531                | 536                | 523                | 521                    | -2.07%        |
| 78746           | Austin        | Austin/Travis County, Southwest      | 193                | 190                | 154                | 156                | 128                    | -33.68%       |
| 78747           | Austin        | Austin/Travis County, Southeast      | 83                 | 72                 | 94                 | 85                 | 116                    | 39.76%        |
| 78748           | Austin        | Austin/Travis County, South          | 350                | 364                | 400                | 393                | 329                    | -6.00%        |
| 78749           | Austin        | Austin/Travis County, Southwest      | 296                | 299                | 269                | 316                | 260                    | -12.16%       |
| 78750           | Austin        | Austin, Northwest                    | 173                | 159                | 165                | 141                | 150                    | -13.29%       |
| 78751           | Austin        | Austin, Central                      | 132                | 112                | 139                | 111                | 124                    | -6.06%        |
| 78752           | Austin        | Austin, Central                      | 108                | 109                | 128                | 119                | 100                    | -7.41%        |
| 78753           | Austin        | Pflugerville/Northeast Travis County | 382                | 346                | 385                | 347                | 340                    | -10.99%       |
| 78754           | Austin        | Pflugerville/Northeast Travis County | 110                | 94                 | 110                | 123                | 145                    | 31.82%        |
| 78756           | Austin        | Austin, Central                      | 94                 | 91                 | 86                 | 74                 | 74                     | -21.28%       |
| 78757           | Austin        | Austin, Central                      | 213                | 188                | 196                | 196                | 130                    | -38.97%       |
| 78758           | Austin        | Austin, North                        | 409                | 412                | 435                | 389                | 389                    | -4.89%        |
| 78759           | Austin        | Austin, Northwest                    | 417                | 422                | 422                | 384                | 286                    | -31.41%       |
| 78953           | Rosanky       | Bastrop County <sup>1</sup>          | 0                  | 1                  | 0                  | 2                  | 3                      | .             |
| 78957           | Smithville    | Bastrop County <sup>1</sup>          | 27                 | 25                 | 28                 | 20                 | 22                     | -18.52%       |
| 78959           | Waelder       | Gonzales County <sup>2</sup>         | 0                  | 0                  | 0                  | 0                  | 1                      | .             |
|                 |               | Other/Unknown                        | 1,058              | 993                | 1,273              | 988                | 1,089                  | 2.93%         |
|                 |               | <b>Grand Total</b>                   | <b>12,032</b>      | <b>11,511</b>      | <b>12,233</b>      | <b>11,599</b>      | <b>11,213</b>          | <b>-6.81%</b> |

<sup>1</sup> Excludes the territory within the Florence, Granger, Hutto, Taylor, Thrall, Waelder, and Gonzales ISDs.

<sup>2</sup> These numbers do not represent total headcount for the county due to zip codes that span more than one county.

NOTE: Headcount is based on zip code data as reported and entered in the ACC database. Zip code regions are based on definitions developed by ACC administration.

Source: Office of Institutional Effectiveness and Accountability

**Continuing Education  
Course Enrollment by Location  
Academic Year 2012**

| <u>Location</u>                | <u>AY<br/>2012</u> | <u>% of<br/>Total</u> | <u>Location (continued)</u>      | <u>AY<br/>2012</u> | <u>% of<br/>Total</u> |
|--------------------------------|--------------------|-----------------------|----------------------------------|--------------------|-----------------------|
| Art Glass Fusing Center        | 42                 | 0.18%                 | Lions Municipal Golf Course      | 12                 | 0.05%                 |
| Austin Fire Department         | 7,317              | 31.57%                | Monte Siesta Nursing & Rehab     | 44                 | 0.19%                 |
| Austin Police Department       | 284                | 1.23%                 | Northridge Campus (ACC)          | 547                | 2.36%                 |
| Austin Self Defense            | 14                 | 0.06%                 | Other Training Locations         | 660                | 2.85%                 |
| Buckner Villas Ret. Comm.      | 128                | 0.55%                 | Pinnacle Campus (ACC)            | 241                | 1.04%                 |
| Contract Training Location     | 2,100              | 9.06%                 | Pioneer Farms                    | 90                 | 0.39%                 |
| Custom Cycle & Machine         | 50                 | 0.22%                 | Practicum-Internship-Clinical    | 59                 | 0.25%                 |
| Cypress Creek Campus (ACC)     | 313                | 1.35%                 | Raindrop Turkish Cultural Center | 22                 | 0.09%                 |
| Dance International            | 29                 | 0.13%                 | Richard Lord's Boxing Gym        | 15                 | 0.06%                 |
| Decola & Eusebi Studio         | 24                 | 0.10%                 | Rio Grande Campus (ACC)          | 389                | 1.68%                 |
| Distance Learning              | 2,206              | 9.52%                 | Riverside Campus (ACC)           | 961                | 4.15%                 |
| East by South East Studios, LI | 10                 | 0.04%                 | Round Rock Campus (ACC)          | 562                | 2.42%                 |
| Eastview Campus (ACC)          | 735                | 3.17%                 | South Austin Campus (ACC)        | 485                | 2.09%                 |
| Estrella Oaks                  | 18                 | 0.08%                 | State Theater School Acting      | 452                | 1.95%                 |
| Gary Job Corp                  | 201                | 0.87%                 | Texas Rowing Center              | 48                 | 0.21%                 |
| Georgetown Wesleyan Nursing    | 12                 | 0.05%                 | Travis County Sheriff's Academy  | 60                 | 0.26%                 |
| Hay's County Sheriff's Office  | 48                 | 0.21%                 | Unity Church of the Hills        | 2                  | 0.01%                 |
| Highland Business Center (ACC) | 4,943              | 21.33%                | <b>TOTAL</b>                     | <b>23,176</b>      | <b>100.00%</b>        |
| Iron Works (JATC)              | 53                 | 0.23%                 |                                  |                    |                       |

<sup>1</sup> JATC is an abbreviation for Joint Apprenticeship and Training Committees.

NOTE: Students who enroll in more than one course are counted once for each course. Percents may not add to 100 due to rounding.

Source: Office of Institutional Effectiveness and Accountability



**Continuing Education  
Course Enrollment by Program Area  
Academic Year 2012**

| <b>Program Area</b>           | <b>AY<br/>2008</b> | <b>AY<br/>2009</b> | <b>AY<br/>2010</b> | <b>AY<br/>2011</b> | <b>AY<br/>2012</b> | <b>08-12<br/>% chg</b> |
|-------------------------------|--------------------|--------------------|--------------------|--------------------|--------------------|------------------------|
| Apprenticeship                | 288                | 232                | 277                | 269                | 165                | -42.71%                |
| Business & Industry Institute | 5,968              | 10,020             | 13,532             | 10,304             | 9,975              | 67.14%                 |
| Community Programs            | 4,575              | 4,625              | 4,513              | 4,464              | 3,316              | -27.52%                |
| Corporate Training Solutions  | 2,230              | 2,097              | 2,815              | 1,732              | 2,053              | -7.94%                 |
| Health Professions Institute  | 6,466              | 3,592              | 3,871              | 4,664              | 4,330              | -33.03%                |
| High Technology Institute     | 3,617              | 2,766              | 2,660              | 2,688              | 2,568              | -29.00%                |
| Independent Study             | 51                 | 9                  | 58                 | 24                 | 62                 | 21.57%                 |
| Non Profit Organizations      | 105                | 18                 | .                  | 56                 | 37                 | -64.76%                |
| Teacher Certification         | 376                | 549                | 592                | 645                | 670                | 78.19%                 |
| <b>TOTAL</b>                  | <b>23,676</b>      | <b>23,908</b>      | <b>28,318</b>      | <b>24,846</b>      | <b>23,176</b>      | <b>-2.11%</b>          |

NOTE: Students who enroll in more than one course are counted once for each course. Percents may not add to 100 due to rounding.

Source: Office of Institutional Effectiveness and Accountability

THIS PAGE INTENTIONALLY LEFT BLANK