Student Demographics

This section can be used for finding:

- *student headcount.*
- *student characteristics statistics.*

Contents

Useful Terms 24

Summer 2013
Student Characteristics District-wide 25
Student Headcount by Age and Gender 26
Student Headcount by Unduplicated Race/Ethnicity and Gender 27
Student Headcount by Day/Evening Classification 28
Student Headcount by Region and Zip Code 29
Student Headcount by Zip Code 35
Developmental Education 38

Fall 2013
Student Characteristics District-wide 43
Full-Time Student Equivalent (FTSE) 44
Student Headcount by Age and Gender 45
Student Headcount by Unduplicated Race/Ethnicity and Gender 46
Student Headcount by Gender and Full/Part-time Status 47
Student Headcount by Race/Ethnicity and Full/Part-time Status 47
Student Headcount by Full/Part-time Status 48
Student Headcount by Day/Evening Classification 49
Student Headcount by Region and Zip Code 50
Student Headcount by Zip Code Map 56
Student Headcount by Zip Code 57
Declared Majors 60
Early College Start Enrollment by School District 70
First-Time in College Students 71
Developmental Education 72

Spring 2014
Student Characteristics District-wide 77
Full-Time Student Equivalent (FTSE) 78
Student Headcount by Age and Gender 79
Student Headcount by Unduplicated Race/Ethnicity and Gender 80
Student Headcount by Day/Evening Classification 81
Student Headcount by Region and Zip Code 82
Student Headcount by Zip Code 88
Developmental Education 91

Useful Terms

4th Class Day Data (Second summer session) – data for all summer classes, as of the 4th day of class of the second summer session. (Official Reporting Date for the Summer Semester)

12th Class Day Data – data for all fall or spring classes, as of the 12th day of class of the 16- week session. (Official Reporting Date for the Fall and Spring Semesters)

Duplicated Race/Ethnicity – students may be counted in more than one category based on their Race/Ethnicity selection with one exception: if students selected "Non-Resident Alien," they were counted only as "Non-Resident Alien" (regardless of whether they selected an additional race/ethnicity).

Early College Start Enrollment – the number of students enrolled in high school (as juniors and seniors) and in college. These students receive college credit and may receive high school graduation credit for the classes they take at ACC.

First-Time In College (FTIC) – a student who has never attended college or any other postsecondary institution. Students are not reported as first-time-in college until they have completed their high school work.

Full-Time (Student) – a student enrolled in 12 SCH in the Fall or Spring semester. Under federal Financial Aid guidelines, a student is considered full-time if they are enrolled for at least 75% of the normal full-time credit hour load. For institutions operating on a semester calendar, the normal full-time load is 15 SCH for the Fall or Spring semester. For the Summer semester, 6 SCH is considered full-time.

Full-Time Student Equivalent (FTSE) – the total semester credit hours divided by 15, which is considered to be a full-time course load.

In-District – students who live within ACC's tax-paying districts and pay taxes in support of the college and receive lower in-district tuition rates. Students who live or own property within the City of Austin or the Austin, Del Valle, Elgin, Hays, Leander, Manor, or Round Rock Independent School Districts, as well as portions of Eanes and Pflugerville Independent School Districts are considered in-district students.

International – ***a*** student who is not a U.S. citizen or a permanent resident.

Out-Of-District – a student who is a Texas resident but lives outside the ACC taxing district. An additional per credit hour out-of-district fee is charged to out-of-district students.

Out-Of-State – a student who has not been a Texas resident for at least one year.

Part-Time (Student) – a student who is enrolled for less than 12 semester credit hours in the fall or spring semesters; or less than 6 semester credit hours in the summer semester.

Semester Credit Hour (SCH) – a unit of measure of instruction consisting of 60 minutes of which 50 minutes must be direct instruction. For example, PSYC-2301 meets for three hours a week and is worth three semester credit hours.

Student Headcount – the number of students enrolled in one or more courses. This number may be duplicated or unduplicated.

Unduplicated Race/Ethnicity – students were counted in only one category based on their Race/Ethnicity selection. "Two or more" includes non-Hispanic students that selected more than one race category.

Student Characteristics
District-wide
Summer 2009 - 2013

		Summer 2009	Summer 2010	Summer 2011	Summer 2012	Summer 2013	09-13 % chg
Student Headcount		**27,862**	**30,509**	**30,440**	**28,169**	**27,045**	**-2.93%**
Semester Credit Hours		147,061	164,267	160,495	146,938	138,220	-6.01%
Average Credit Hours		5.28	5.38	5.27	5.22	5.11	-3.17%
Contact Hours		2,785,922	3,102,080	3,056,613	2,814,179	2,647,394	-4.97%
Average Contact Hours		99.99	101.68	100.41	99.90	97.89	-2.10%
Residency	In-District	22,572 81.01%	24,787 81.24%	25,333 83.22%	23,815 84.54%	23,057 85.25%	2.15%
	Out-of-District	4,766 17.11%	5,202 17.05%	4,555 14.96%	3,827 13.59%	3,417 12.63%	-28.30%
	Out-of-State	291 1.04%	325 1.07%	350 1.15%	336 1.19%	348 1.29%	19.59%
	International	233 0.84%	195 0.64%	202 0.66%	191 0.68%	223 0.82%	-4.29%
Gender	Male	11,750 42.17%	12,910 42.32%	13,024 42.79%	12,129 43.06%	11,825 43.72%	0.64%
	Female	16,112 57.83%	17,599 57.68%	17,416 57.21%	16,040 56.94%	15,220 56.28%	-5.54%
Student Status	Part-time	14,040 50.39%	14,553 47.70%	15,301 50.27%	14,507 51.50%	14,578 53.90%	3.83%
	Full-time	13,822 49.61%	15,956 52.30%	15,139 49.73%	13,662 48.50%	12,467 46.10%	-9.80%
Race/Ethnicity (Unduplicated - students were counted in only one category)	White	16,066 57.66%	16,140 52.90%	15,928 52.33%	13,842 49.14%	12,855 47.53%	-19.99%
	Black	2,270 8.15%	2,645 8.67%	2,546 8.36%	2,205 7.83%	1,976 7.31%	-12.95%
	Hispanic	6,153 22.08%	7,108 23.30%	7,357 24.17%	6,958 24.70%	6,844 25.31%	11.23%
	Asian	2,499 8.97%	2,327 7.63%	2,247 7.38%	2,208 7.84%	2,177 8.05%	-12.89%
	Hawaiian/Pacific Islander	. .	26 0.09%	61 0.20%	52 0.18%	56 0.21%	.
	Am. Indian/Alaskan Native	232 0.83%	253 0.83%	244 0.80%	226 0.80%	204 0.75%	-12.07%
	Non-Resident Alien	278 1.00%	358 1.17%	552 1.81%	670 2.38%	734 2.71%	164.03%
	Two or more	. .	176 0.58%	328 1.08%	410 1.46%	630 2.33%	.
	Other/Unknown	364 1.31%	1,476 4.84%	1,177 3.87%	1,598 5.67%	1,569 5.80%	331.04%
Race/Ethnicity (Duplicated - students may be counted in more than one category)	White	DATA NOT AVAILABLE	17,056 55.90%	17,698 58.14%	16,036 56.93%	15,732 58.17%	.
	Black		2,735 8.96%	2,730 8.97%	2,444 8.68%	2,347 8.68%	.
	Hispanic		7,108 23.30%	7,357 24.17%	6,958 24.70%	6,844 25.31%	.
	Asian		2,437 7.99%	2,437 8.01%	2,456 8.72%	2,555 9.45%	.
	Hawaiian/Pacific Islander		60 0.20%	123 0.40%	129 0.46%	225 0.83%	.
	Am. Indian/Alaskan Native		442 1.45%	597 1.96%	698 2.48%	1,005 3.72%	.
	Non-Resident Alien		358 1.17%	552 1.81%	670 2.38%	734 2.71%	.
	Other/Unknown		1,476 4.84%	1,177 3.87%	1,598 5.67%	1,569 5.80%	.
Age	16 and Under	2,428 8.71%	2,581 8.46%	2,483 8.16%	2,342 8.31%	2,138 7.91%	-11.94%
	17	1,763 6.33%	2,086 6.84%	2,028 6.66%	1,830 6.50%	1,944 7.19%	10.27%
	18	1,369 4.91%	1,438 4.71%	1,397 4.59%	1,395 4.95%	1,329 4.91%	-2.92%
	19-21	8,746 31.39%	8,749 28.68%	8,632 28.36%	8,106 28.78%	7,836 28.97%	-10.40%
	22-24	4,076 14.63%	4,278 14.02%	4,133 13.58%	3,777 13.41%	3,780 13.98%	-7.26%
	25-30	4,321 15.51%	5,125 16.80%	5,216 17.14%	4,541 16.12%	4,374 16.17%	1.23%
	31-35	1,924 6.91%	2,433 7.97%	2,528 8.30%	2,418 8.58%	2,133 7.89%	10.86%
	36-50	2,650 9.51%	3,130 10.26%	3,248 10.67%	3,025 10.74%	2,794 10.33%	5.43%
	51-64	543 1.95%	650 2.13%	721 2.37%	686 2.44%	658 2.43%	21.18%
	65 and over	42 0.15%	37 0.12%	51 0.17%	49 0.17%	59 0.22%	40.48%
	Unknown	0 0.00%	2 0.01%	3 0.01%	0 0.00%	0 0.00%	.
	Average Age	24.54	24.98	25.24	25.23	25.11	

NOTE: Refer to Useful Terms or Glossary for definitions of terms. Percents may not add to 100 due to rounding.

Source: Summer 4th Class Day Data (Second summer session)

Student Characteristics
Student Headcount by Age and Gender
Summer 2013

Age	Male		Female		Total	
16 and Under	888	7.51%	1,250	8.21%	2,138	7.91%
17	806	6.82%	1,138	7.48%	1,944	7.19%
18	562	4.75%	767	5.04%	1,329	4.91%
19-21	3,421	28.93%	4,415	29.01%	7,836	28.97%
22-24	1,663	14.06%	2,117	13.91%	3,780	13.98%
25-30	2,032	17.18%	2,342	15.39%	4,374	16.17%
31-35	968	8.19%	1,165	7.65%	2,133	7.89%
36-50	1,162	9.83%	1,632	10.72%	2,794	10.33%
51-64	285	2.41%	373	2.45%	658	2.43%
65 and over	38	0.32%	21	0.14%	59	0.22%
Unknown	0	0.00%	0	0.00%	0	0.00%
TOTAL	**11,825**	**100.00%**	**15,220**	**100.00%**	**27,045**	**100.00%**

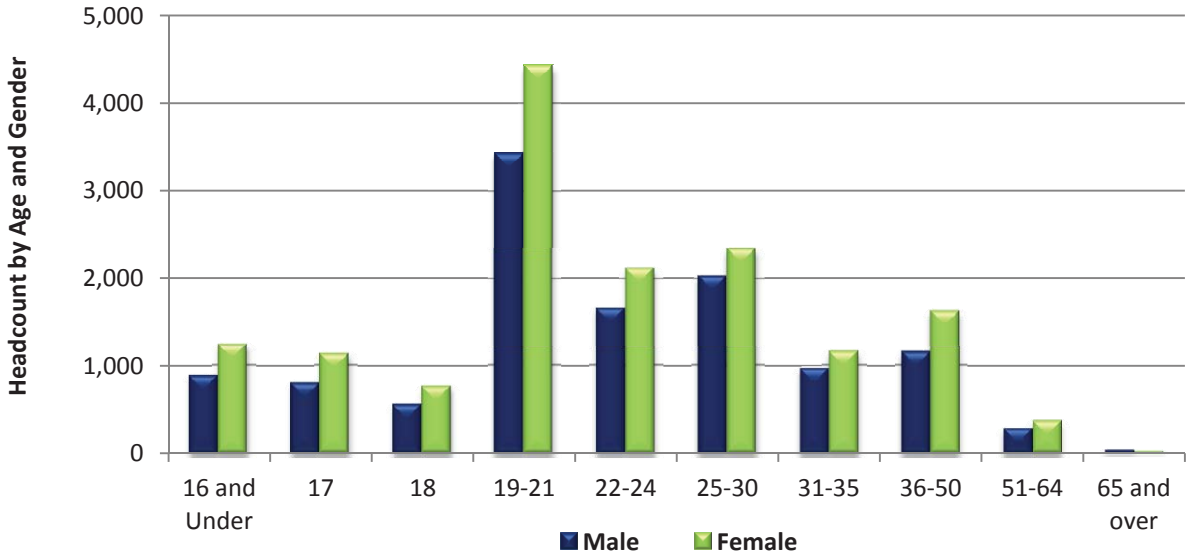

NOTE: Percents may not add to 100 due to rounding.

Source: Summer 4th Class Day Data (Second summer session)

Student Characteristics
Student Headcount by Unduplicated Race/Ethnicity and Gender
Summer 2013

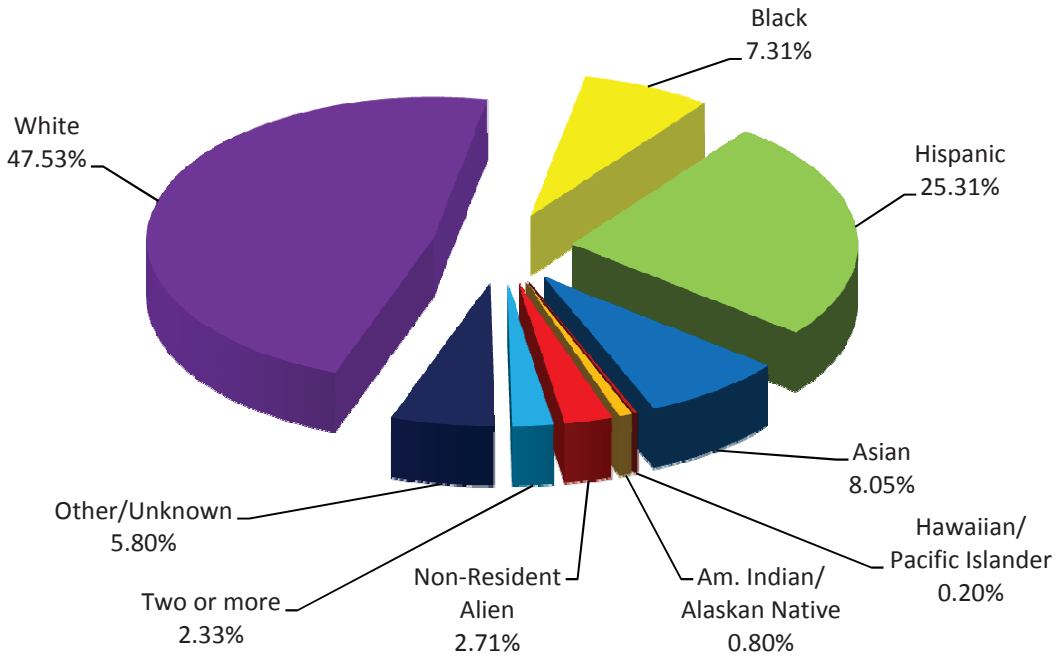

Unduplicated Race/Ethnicity	Male		Female		Total	
White	5,800	49.05%	7,055	46.35%	12,855	47.53%
Black	779	6.59%	1,197	7.86%	1,976	7.31%
Hispanic	2,798	23.66%	4,046	26.58%	6,844	25.31%
Asian	986	8.34%	1,191	7.83%	2,177	8.05%
Hawaiian/Pacific Islander	23	0.19%	33	0.22%	56	0.21%
Am. Indian/Alaskan Native	107	0.90%	97	0.64%	204	0.75%
Non-Resident Alien	348	2.94%	386	2.54%	734	2.71%
Two or more	276	2.33%	354	2.33%	630	2.33%
Other/Unknown	708	5.99%	861	5.66%	1,569	5.80%
TOTAL	**11,825**	**100.00%**	**15,220**	**100.00%**	**27,045**	**100.00%**

NOTE: Percents may not add to 100 due to rounding.

Source: Summer 4th Class Day Data (Second summer session)

Student Characteristics
Student Headcount by Day/Evening Classification
Summer 2009 - 2013

Classification	Summer 2009	Summer 2010	Summer 2011	Summer 2012	Summer 2013	09-13 % chg
Day	12,874	14,056	13,970	12,843	12,229	-5.01%
% of Total	46.21%	46.07%	45.89%	45.59%	45.22%	
Evening	4,597	4,675	4,503	3,935	3,766	-18.08%
% of Total	16.50%	15.32%	14.79%	13.97%	13.92%	
Distance Learning	4,701	4,766	5,218	5,117	5,379	14.42%
% of Total	16.87%	15.62%	17.14%	18.17%	19.89%	
Day & Evening	2,741	3,324	2,969	2,736	2,282	-16.75%
% of Total	9.84%	10.90%	9.75%	9.71%	8.44%	
Day & Distance Learning	1,667	2,066	2,219	2,089	1,943	16.56%
% of Total	5.98%	6.77%	7.29%	7.42%	7.18%	
Evening & Distance Learning	799	1,004	890	854	885	10.76%
% of Total	2.87%	3.29%	2.92%	3.03%	3.27%	
Day & Evening & Distance Learning	294	364	343	341	295	0.34%
% of Total	1.06%	1.19%	1.13%	1.21%	1.09%	
Non-identifiable	189	254	328	254	266	40.74%
% of Total	0.68%	0.83%	1.08%	0.90%	0.98%	
Total	**27,862**	**30,509**	**30,440**	**28,169**	**27,045**	**-2.93%**

NOTE: Classifications are mutually exclusive. The “Non-identifiable” category includes self-paced courses and courses without designated meeting times. Percents may not add to 100 due to rounding.

Source: Summer 4th Class Day Data (Second summer session)

Student Headcount by Region and Zip Code
Summer 2009 - 2013

Region	Zip Code	Summer 2009	Summer 2010	Summer 2011	Summer 2012	Summer 2013	09-13 % chg
Austin/Travis County, Central							
Austin	78701	105	117	107	92	107	1.90%
Austin	78703	294	286	274	270	235	-20.07%
Austin	78705	1,678	1,559	1,343	1,464	1,341	-20.08%
Austin	78712	1	0	2	0	1	0.00%
Austin	78751	383	382	368	355	295	-22.98%
Austin	78752	203	215	233	249	256	26.11%
Austin	78756	120	130	142	131	129	7.50%
Austin	78757	329	367	371	333	332	0.91%
Total		**3,113**	**3,056**	**2,840**	**2,894**	**2,696**	**-13.40%**
% of Grand Total		**11.17%**	**10.02%**	**9.33%**	**10.27%**	**9.97%**	
Austin/Travis County, East							
Austin	78702	339	388	380	337	328	-3.24%
Austin	78721	160	176	180	132	133	-16.88%
Austin	78722	109	143	117	105	98	-10.09%
Austin	78723	370	409	451	452	417	12.70%
Total		**978**	**1,116**	**1,128**	**1,026**	**976**	**-0.20%**
% of Grand Total		**3.51%**	**3.66%**	**4.00%**	**3.64%**	**3.61%**	
Austin/Travis County, North							
Austin	78727	615	596	611	562	548	-10.89%
Austin	78728	283	398	377	362	332	17.31%
Austin	78758	890	899	961	871	890	0.00%
Total		**1,788**	**1,893**	**1,949**	**1,795**	**1,770**	**-1.01%**
% of Grand Total		**6.42%**	**6.20%**	**6.40%**	**6.37%**	**6.54%**	
Austin/Travis County, Northwest							
Austin	78726	302	340	358	341	328	8.61%
Austin	78730	86	107	131	107	112	30.23%
Austin	78731	463	480	430	421	409	-11.66%
Austin	78750	538	575	601	598	541	0.56%
Austin	78759	811	870	926	839	759	-6.41%
Total		**2,200**	**2,372**	**2,446**	**2,306**	**2,149**	**-2.32%**
% of Grand Total		**7.90%**	**7.77%**	**8.04%**	**8.19%**	**7.95%**	

NOTE: Headcount based on zip code data as reported and entered in the ACC database. Zip code regions are based on definitions developed by ACC administration.

Source: Summer 4th Class Day Data (Second summer session)

Student Headcount by Region and Zip Code (continued)
Summer 2009 - 2013

Region	Zip Code	Summer 2009	Summer 2010	Summer 2011	Summer 2012	Summer 2013	09-13 % chg
Austin/Travis County, South							
Manchaca	78652	56	50	60	57	61	8.93%
Austin	78704	785	859	755	703	623	-20.64%
Austin	78745	1,039	1,170	1,152	1,065	963	-7.31%
Austin	78748	827	907	969	893	889	7.50%
Total		**2,707**	**2,986**	**2,936**	**2,718**	**2,536**	**-6.32%**
% of Grand Total		**9.72%**	**9.79%**	**9.65%**	**9.65%**	**9.38%**	
Austin/Travis County, Southeast							
Del Valle	78617	212	254	295	252	234	10.38%
Austin	78719	27	28	27	24	28	3.70%
Austin	78741	1,343	1,316	1,278	1,340	1,261	-6.11%
Austin	78742	8	9	7	6	7	-12.50%
Austin	78744	471	640	672	649	615	30.57%
Austin	78747	215	254	285	233	263	22.33%
Total		**2,276**	**2,501**	**2,564**	**2,504**	**2,408**	**5.80%**
% of Grand Total		**8.17%**	**8.20%**	**8.42%**	**8.89%**	**8.90%**	
Austin/Travis County, Southwest							
Austin	78735	230	250	254	195	223	-3.04%
Austin	78736	152	161	163	159	129	-15.13%
Austin	78739	300	337	330	322	273	-9.00%
Austin	78746	432	386	361	334	312	-27.78%
Austin	78749	739	764	751	680	619	-16.24%
Total		**1,853**	**1,898**	**1,859**	**1,690**	**1,556**	**-16.03%**
% of Grand Total		**6.65%**	**6.22%**	**6.11%**	**6.00%**	**5.75%**	
Bastrop County[1]							
Bastrop	78602	151	125	132	89	86	-43.05%
Cedar Creek	78612	76	92	70	59	49	-35.53%
Elgin	78621	170	191	255	228	225	32.35%
McDade	78650	6	8	10	10	5	-16.67%
Paige	78659	13	14	12	3	7	-46.15%
Red Rock	78662	15	18	13	9	6	-60.00%
Rosanky	78953	7	1	6	2	1	-85.71%
Smithville	78957	23	37	41	26	23	0.00%
Total		**461**	**486**	**539**	**426**	**402**	**-12.80%**
% of Grand Total		**1.65%**	**1.59%**	**1.77%**	**1.51%**	**1.49%**	

[1] These numbers do not represent total enrollment for the county due to zip codes that span more than one county.

NOTE: Headcount based on zip code data as reported and entered in the ACC database. Zip code regions are based on definitions developed by ACC administration.

Source: Summer 4th Class Day Data (Second summer session)

Student Headcount by Region and Zip Code (continued)
Summer 2009 - 2013

Region	Zip Code	Summer 2009	Summer 2010	Summer 2011	Summer 2012	Summer 2013	09-13 % chg
Blanco County[1]							
Blanco	78606	24	22	27	19	27	12.50%
Hye	78635	1	0	0	0	0	-100.00%
Johnson City	78636	24	43	38	35	37	54.17%
Round Mountain	78663	1	0	3	0	3	200.00%
Total		**50**	**65**	**68**	**54**	**67**	**34.00%**
% of Grand Total		**0.18%**	**0.21%**	**0.22%**	**0.19%**	**0.25%**	
Burnet County[2]							
Bertram	78605	10	6	7	10	4	-60.00%
Briggs	78608	0	1	0	0	0	.
Burnet	78611	10	15	11	10	6	-40.00%
Marble Falls	78654	14	14	20	17	14	0.00%
Total		**34**	**36**	**38**	**37**	**24**	**-29.41%**
% of Grand Total		**0.12%**	**0.12%**	**0.12%**	**0.13%**	**0.09%**	
Caldwell County[1]							
Dale	78616	31	38	30	34	24	-22.58%
Lockhart	78644	76	75	90	71	68	-10.53%
Luling	78648	26	24	19	13	29	11.54%
Martindale	78655	16	11	11	13	12	-25.00%
Maxwell	78656	7	6	9	10	9	28.57%
Total		**156**	**154**	**159**	**141**	**142**	**-8.97%**
% of Grand Total		**0.56%**	**0.50%**	**0.52%**	**0.50%**	**0.53%**	
Cedar Park/Leander							
Cedar Park	78613	1,339	1,548	1,547	1,477	1,525	13.89%
Leander	78641	697	830	847	802	789	13.20%
Liberty Hill	78642	52	44	67	47	45	-13.46%
Total		**2,088**	**2,422**	**2,461**	**2,326**	**2,359**	**12.98%**
% of Grand Total		**7.49%**	**7.94%**	**8.08%**	**8.26%**	**8.72%**	

[1] These numbers do not represent total enrollment for the county due to zip codes that span more than one county.
[2] ACC Service Area excludes the territory within the Florence, Granger, Hutto, Taylor, Thrall, Waelder, and Gonzales ISDs.

NOTE: Headcount based on zip code data as reported and entered in the ACC database. Zip code regions are based on definitions developed by ACC administration.

Source: Summer 4th Class Day Data (Second summer session)

Student Headcount by Region and Zip Code (continued)
Summer 2009 - 2013

Region	Zip Code	Summer 2009	Summer 2010	Summer 2011	Summer 2012	Summer 2013	09-13 % chg
Georgetown/North Williamson County[1]							
Florence	76527	1	12	20	4	2	100.00%
Granger	76530	4	3	1	2	4	0.00%
Jarrell	76537	19	23	25	20	13	-31.58%
Georgetown	78626	157	179	185	162	165	5.10%
Georgetown	78628	230	239	256	184	196	-14.78%
Georgetown	78633	44	74	75	69	73	65.91%
Total		**455**	**530**	**562**	**441**	**453**	**-0.44%**
% of Grand Total		**1.63%**	**1.74%**	**1.85%**	**1.57%**	**1.67%**	
Gillespie County[2]							
Doss	78618	3	1	3	3	0	-100.00%
Fredericksburg	78624	160	187	212	172	116	-27.50%
Harper	78631	28	30	21	16	18	-35.71%
Stonewall	78671	7	9	8	5	8	14.29%
Willow City	78675	4	1	2	1	0	-100.00%
Total		**202**	**228**	**246**	**197**	**142**	**-29.70%**
% of Grand Total		**0.73%**	**0.75%**	**0.81%**	**0.70%**	**0.53%**	
Gonzales County[1]							
Smiley	78159	0	0	0	0	2	.
Cost	78614	1	4	0	0	0	-100.00%
Gonzales	78629	3	3	1	3	1	-66.67%
Waelder	78959	1	0	1	0	0	-100.00%
Total		**5**	**7**	**2**	**3**	**3**	**-40.00%**
% of Grand Total		**0.02%**	**0.02%**	**0.01%**	**0.01%**	**0.01%**	

[1] ACC Service Area excludes the territory within the Florence, Granger, Hutto, Taylor, Thrall, Waelder, and Gonzales ISDs.
[2] These numbers do not represent total enrollment for the county due to zip codes that span more than one county.

NOTE: Headcount based on zip code data as reported and entered in the ACC database. Zip code regions are based on definitions developed by ACC administration.

Source: Summer 4th Class Day Data (Second summer session)

Student Headcount by Region and Zip Code (continued)
Summer 2009 - 2013

Region	Zip Code	Summer 2009	Summer 2010	Summer 2011	Summer 2012	Summer 2013	09-13 % chg
Hays County[1]							
Buda	78610	165	172	275	299	312	89.09%
Driftwood	78619	17	11	20	23	23	35.29%
Dripping Springs	78620	90	124	116	87	97	7.78%
Kyle	78640	187	265	387	406	450	140.64%
San Marcos	78666	381	437	444	382	296	-22.31%
San Marcos	78667	19	21	17	14	0	-100.00%
Wimberley	78676	53	63	62	55	42	-20.75%
Austin	78737	132	164	182	133	129	-2.27%
Total		**1,044**	**1,257**	**1,503**	**1,399**	**1,349**	**29.21%**
% of Grand Total		**3.75%**	**4.12%**	**4.94%**	**4.97%**	**4.99%**	
Manor/East Travis County							
Manor	78653	224	237	218	210	222	-0.89%
Austin	78724	181	243	250	271	279	54.14%
Austin	78725	109	92	103	109	95	-12.84%
Total		**514**	**572**	**571**	**590**	**596**	**15.95%**
% of Grand Total		**1.84%**	**1.87%**	**1.88%**	**2.09%**	**2.20%**	
Pflugerville/Northeast Travis County							
Pflugerville	78660	724	794	801	752	633	-12.57%
Austin	78753	695	832	841	871	873	25.61%
Austin	78754	228	260	303	299	300	31.58%
Total		**1,647**	**1,886**	**1,945**	**1,922**	**1,806**	**9.65%**
% of Grand Total		**5.91%**	**6.18%**	**6.39%**	**6.82%**	**6.68%**	

[1] These numbers do not represent total enrollment for the county due to zip codes that span more than one county.

NOTE: Headcount based on zip code data as reported and entered in the ACC database. Zip code regions are based on definitions developed by ACC administration.

Source: Summer 4th Class Day Data (Second summer session)

Student Headcount by Region and Zip Code (continued)
Summer 2009 - 2013

Region	Zip Code	Summer 2009	Summer 2010	Summer 2011	Summer 2012	Summer 2013	09-13 % chg
Round Rock							
Round Rock	78664	835	998	1,096	1,090	1,038	24.31%
Round Rock	78665	440	581	748	769	842	91.36%
Round Rock	78681	887	1,044	1,106	1,111	1,071	20.74%
Austin	78717	490	526	605	550	573	16.94%
Austin	78729	538	628	712	664	615	14.31%
Total		**3,190**	**3,777**	**4,267**	**4,184**	**4,139**	**29.75%**
% of Grand Total		**11.45%**	**12.38%**	**14.02%**	**14.85%**	**15.30%**	
Taylor/Hutto/East Williamson County[1]							
Taylor	76574	22	33	35	43	23	4.55%
Thrall	76578	2	2	2	3	3	50.00%
Coupland	78615	4	5	8	12	4	0.00%
Hutto	78634	115	145	137	118	112	-2.61%
Total		**143**	**185**	**182**	**176**	**142**	**-0.70%**
% of Grand Total		**0.51%**	**0.61%**	**0.60%**	**0.62%**	**0.53%**	
West Travis County							
Leander	78645	77	92	93	74	75	-2.60%
Spicewood	78669	44	65	48	37	35	-20.45%
Austin	78732	138	212	187	173	218	57.97%
Austin	78733	104	109	111	108	73	-29.81%
Austin	78734	197	172	205	180	167	-15.23%
Austin	78738	148	167	162	172	187	26.35%
Total		**708**	**817**	**806**	**744**	**755**	**6.64%**
% of Grand Total		**2.54%**	**2.68%**	**2.65%**	**2.64%**	**2.79%**	
Other/Unknown		2,250	2,265	1,369	596	575	-74.44%
Total		**2,250**	**2,265**	**1,369**	**596**	**575**	**-74.44%**
% of Grand Total		**8.08%**	**7.42%**	**4.50%**	**2.12%**	**2.13%**	
GRAND TOTAL		**27,862**	**30,509**	**30,440**	**28,169**	**27,045**	**-2.93%**

[1] ACC Service Area excludes the territory within the Florence, Granger, Hutto, Taylor, Thrall, Waelder, and Gonzales ISDs.

NOTE: Headcount based on zip code data as reported and entered in the ACC database. Zip code regions are based on definitions developed by ACC administration.

Source: Summer 4th Class Day Data (Second summer session)

Student Headcount by Zip Code
Summer 2009 - 2013

Zip Code		Region	Summer 2009	Summer 2010	Summer 2011	Summer 2012	Summer 2013	09-13 % chg
76527	Florence	Georgetown/North Williamson County[1]	1	12	20	4	2	100.00%
76530	Granger	Georgetown/North Williamson County[1]	4	3	1	2	4	0.00%
76537	Jarrell	Georgetown/North Williamson County[1]	19	23	25	20	13	-31.58%
76574	Taylor	Taylor/Hutto/East Williamson County[1]	22	33	35	43	23	4.55%
76578	Thrall	Taylor/Hutto/East Williamson County[1]	2	2	2	3	3	50.00%
78159	Smiley	Gonzales County[1]	0	0	0	0	2	.
78602	Bastrop	Bastrop County[2]	151	125	132	89	86	-43.05%
78605	Bertram	Burnet County[1]	10	6	7	10	4	-60.00%
78606	Blanco	Blanco County[2]	24	22	27	19	27	12.50%
78608	Briggs	Burnet County[1]	0	1	0	0	0	.
78610	Buda	Hays County[2]	165	172	275	299	312	89.09%
78611	Burnet	Burnet County[1]	10	15	11	10	6	-40.00%
78612	Cedar Creek	Bastrop County[2]	76	92	70	59	49	-35.53%
78613	Cedar Park	Cedar Park/Leander	1,339	1,548	1,547	1,477	1,525	13.89%
78614	Cost	Gonzales County[1]	1	4	0	0	0	-100.00%
78615	Coupland	Taylor/Hutto/East Williamson County[1]	4	5	8	12	4	0.00%
78616	Dale	Caldwell County[2]	31	38	30	34	24	-22.58%
78617	Del Valle	Austin/Travis County, Southeast	212	254	295	252	234	10.38%
78618	Doss	Gillespie County[2]	3	1	3	3	0	-100.00%
78619	Driftwood	Hays County[2]	17	11	20	23	23	35.29%
78620	Dripping Springs	Hays County[2]	90	124	116	87	97	7.78%
78621	Elgin	Bastrop County[2]	170	191	255	228	225	32.35%
78624	Fredericksburg	Gillespie County[2]	160	187	212	172	116	-27.50%
78626	Georgetown	Georgetown/North Williamson County[1]	157	179	185	162	165	5.10%
78628	Georgetown	Georgetown/North Williamson County[1]	230	239	256	184	196	-14.78%
78629	Gonzales	Gonzales County[1]	3	3	1	3	1	-66.67%
78631	Harper	Gillespie County[2]	28	30	21	16	18	-35.71%
78633	Georgetown	Georgetown/North Williamson County[1]	44	74	75	69	73	65.91%
78634	Hutto	Taylor/Hutto/East Williamson County[1]	115	145	137	118	112	-2.61%
78635	Hye	Blanco County[2]	1	0	0	0	0	-100.00%
78636	Johnson City	Blanco County[2]	24	43	38	35	37	54.17%
78640	Kyle	Hays County[2]	187	265	387	406	450	140.64%
78641	Leander	Cedar Park/Leander	697	830	847	802	789	13.20%
78642	Liberty Hill	Cedar Park/Leander	52	44	67	47	45	-13.46%
78644	Lockhart	Caldwell County[2]	76	75	90	71	68	-10.53%
78645	Leander	West Travis County	77	92	93	74	75	-2.60%
78648	Luling	Caldwell County[2]	26	24	19	13	29	11.54%
78650	McDade	Bastrop County[2]	6	8	10	10	5	-16.67%

[1] ACC Service Area excludes the territory within the Florence, Granger, Hutto, Taylor, Thrall, Waelder, and Gonzales ISDs.
[2] These numbers do not represent total enrollment for the county due to zip codes that span more than one county.

NOTE: Headcount based on zip code data as reported and entered in the ACC database. Zip code regions are based on definitions developed by ACC administration.

Source: Summer 4th Class Day Data (Second summer session)

Student Headcount by Zip Code (continued)
Summer 2009 - 2013

Zip Code		Region	Summer 2009	Summer 2010	Summer 2011	Summer 2012	Summer 2013	09-13 % chg
78652	Manchaca	Austin/Travis County, South	56	50	60	57	61	8.93%
78653	Manor	Manor/East Travis County	224	237	218	210	222	-0.89%
78654	Marble Falls	Burnet County[1]	14	14	20	17	14	0.00%
78655	Martindale	Caldwell County[2]	16	11	11	13	12	-25.00%
78656	Maxwell	Caldwell County[2]	7	6	9	10	9	28.57%
78659	Paige	Bastrop County[2]	13	14	12	3	7	-46.15%
78660	Pflugerville	Pflugerville/Northeast Travis County	724	794	801	752	633	-12.57%
78662	Red Rock	Bastrop County[2]	15	18	13	9	6	-60.00%
78663	Round Mountain	Blanco County[2]	1	0	3	0	3	200.00%
78664	Round Rock	Round Rock	835	998	1,096	1,090	1,038	24.31%
78665	Round Rock	Round Rock	440	581	748	769	842	91.36%
78666	San Marcos	Hays County[2]	381	437	444	382	296	-22.31%
78667	San Marcos	Hays County[2]	19	21	17	14	0	-100.00%
78669	Spicewood	West Travis County	44	65	48	37	35	-20.45%
78671	Stonewall	Gillespie County[2]	7	9	8	5	8	14.29%
78675	Willow City	Gillespie County[2]	4	1	2	1	0	-100.00%
78676	Wimberley	Hays County[2]	53	63	62	55	42	-20.75%
78681	Round Rock	Round Rock	887	1,044	1,106	1,111	1,071	20.74%
78701	Austin	Austin/Travis County, Central	105	117	107	92	107	1.90%
78702	Austin	Austin/Travis County, East	339	388	380	337	328	-3.24%
78703	Austin	Austin/Travis County, Central	294	286	274	270	235	-20.07%
78704	Austin	Austin/Travis County, South	785	859	755	703	623	-20.64%
78705	Austin	Austin/Travis County, Central	1,678	1,559	1,343	1,464	1,341	-20.08%
78712	Austin	Austin/Travis County, Central	1	0	2	0	1	0.00%
78717	Austin	Round Rock	490	526	605	550	573	16.94%
78719	Austin	Austin/Travis County, Southeast	27	28	27	24	28	3.70%
78721	Austin	Austin/Travis County, East	160	176	180	132	133	-16.88%
78722	Austin	Austin/Travis County, East	109	143	117	105	98	-10.09%
78723	Austin	Austin/Travis County, East	370	409	451	452	417	12.70%
78724	Austin	Manor/East Travis County	181	243	250	271	279	54.14%
78725	Austin	Manor/East Travis County	109	92	103	109	95	-12.84%
78726	Austin	Austin/Travis County, Northwest	302	340	358	341	328	8.61%
78727	Austin	Austin/Travis County, North	615	596	611	562	548	-10.89%
78728	Austin	Austin/Travis County, North	283	398	377	362	332	17.31%
78729	Austin	Round Rock	538	628	712	664	615	14.31%
78730	Austin	Austin/Travis County, Northwest	86	107	131	107	112	30.23%
78731	Austin	Austin/Travis County, Northwest	463	480	430	421	409	-11.66%

[1] ACC Service Area excludes the territory within the Florence, Granger, Hutto, Taylor, Thrall, Waelder, and Gonzales ISDs.
[2] These numbers do not represent total enrollment for the county due to zip codes that span more than one county.

NOTE: Headcount based on zip code data as reported and entered in the ACC database. Zip code regions are based on definitions developed by ACC administration.

Source: Summer 4th Class Day Data (Second summer session)

Student Headcount by Zip Code (continued)
Summer 2009 - 2013

Zip Code		Region	Summer 2009	Summer 2010	Summer 2011	Summer 2012	Summer 2013	09-13 % chg
78732	Austin	West Travis County	138	212	187	173	218	57.97%
78733	Austin	West Travis County	104	109	111	108	73	-29.81%
78734	Austin	West Travis County	197	172	205	180	167	-15.23%
78735	Austin	Austin/Travis County, Southwest	230	250	254	195	223	-3.04%
78736	Austin	Austin/Travis County, Southwest	152	161	163	159	129	-15.13%
78737	Austin	Hays County[1]	132	164	182	133	129	-2.27%
78738	Austin	West Travis County	148	167	162	172	187	26.35%
78739	Austin	Austin/Travis County, Southwest	300	337	330	322	273	-9.00%
78741	Austin	Austin/Travis County, Southeast	1,343	1,316	1,278	1,340	1,261	-6.11%
78742	Austin	Austin/Travis County, Southeast	8	9	7	6	7	-12.50%
78744	Austin	Austin/Travis County, Southeast	471	640	672	649	615	30.57%
78745	Austin	Austin/Travis County, South	1,039	1,170	1,152	1,065	963	-7.31%
78746	Austin	Austin/Travis County, Southwest	432	386	361	334	312	-27.78%
78747	Austin	Austin/Travis County, Southeast	215	254	285	233	263	22.33%
78748	Austin	Austin/Travis County, South	827	907	969	893	889	7.50%
78749	Austin	Austin/Travis County, Southwest	739	764	751	680	619	-16.24%
78750	Austin	Austin/Travis County, Northwest	538	575	601	598	541	0.56%
78751	Austin	Austin/Travis County, Central	383	382	368	355	295	-22.98%
78752	Austin	Austin/Travis County, Central	203	215	233	249	256	26.11%
78753	Austin	Pflugerville/Northeast Travis County	695	832	841	871	873	25.61%
78754	Austin	Pflugerville/Northeast Travis County	228	260	303	299	300	31.58%
78756	Austin	Austin/Travis County, Central	120	130	142	131	129	7.50%
78757	Austin	Austin/Travis County, Central	329	367	371	333	332	0.91%
78758	Austin	Austin/Travis County, North	890	899	961	871	890	0.00%
78759	Austin	Austin/Travis County, Northwest	811	870	926	839	759	-6.41%
78953	Rosanky	Bastrop County[1]	7	1	6	2	1	-85.71%
78957	Smithville	Bastrop County[1]	23	37	41	26	23	0.00%
78959	Waelder	Gonzales County	1	0	1	0	0	-100.00%
		Other/Unknown	2,250	2,265	1,369	596	575	-74.44%
		GRAND TOTAL	**27,862**	**30,509**	**30,440**	**28,169**	**27,045**	**-2.93%**

[1] These numbers do not represent total enrollment for the county due to zip codes that span more than one county.

NOTE: Headcount based on zip code data as reported and entered in the ACC database. Zip code regions are based on definitions developed by ACC administration.

Source: Summer 4th Class Day Data (Second summer session)

Student Characteristics
Developmental Education - Reading
Summer 2009 - 2013

		Summer 2009	Summer 2010	Summer 2011	Summer 2012	Summer 2013	09-13 % chg
Student Headcount		**302**	**418**	**385**	**329**	**187**	**-38.08%**
Residency	In-District	233 77.15%	338 80.86%	341 88.57%	285 86.63%	160 85.56%	-31.33%
	Out-of-District	66 21.85%	70 16.75%	37 9.61%	39 11.85%	23 12.30%	-65.15%
	Out-of-State	3 0.99%	9 2.15%	6 1.56%	3 0.91%	0 0.00%	-100.00%
	International	0 0.00%	1 0.24%	1 0.26%	2 0.61%	4 2.14%	.
Gender	Male	92 30.46%	169 40.43%	151 39.22%	134 40.73%	76 40.64%	-17.39%
	Female	210 69.54%	249 59.57%	234 60.78%	195 59.27%	111 59.36%	-47.14%
Student Status	Part-time	72 23.84%	110 26.32%	118 30.65%	89 27.05%	64 34.22%	-11.11%
	Full-time	230 76.16%	308 73.68%	267 69.35%	240 72.95%	123 65.78%	-46.52%
Race/Ethnicity (Unduplicated - students were counted in only one category)	White	67 22.19%	86 20.57%	83 21.56%	57 17.33%	29 15.51%	-56.72%
	Black	93 30.79%	140 33.49%	108 28.05%	105 31.91%	54 28.88%	-41.94%
	Hispanic	121 40.07%	133 31.82%	151 39.22%	109 33.13%	54 28.88%	-55.37%
	Asian	12 3.97%	17 4.07%	12 3.12%	12 3.65%	5 2.67%	-58.33%
	Hawaiian/Pacific Islander	. .	1 0.24%	0 0.00%	0 0.00%	1 0.53%	.
	Am. Indian/Alaskan Native	1 0.33%	3 0.72%	0 0.00%	1 0.30%	1 0.53%	0.00%
	Non-Resident Alien	1 0.33%	3 0.72%	4 1.04%	19 5.78%	14 7.49%	1300.00%
	Two or more	. .	1 0.24%	4 1.04%	2 0.61%	5 2.67%	.
	Other/Unknown	7 2.32%	34 8.13%	23 5.97%	24 7.29%	24 12.83%	242.86%
Race/Ethnicity (Duplicated - students may be counted in more than one category)	White	DATA NOT AVAILABLE	101 24.16%	114 29.61%	85 25.84%	57 30.48%	.
	Black		145 34.69%	118 30.65%	110 33.43%	59 31.55%	.
	Hispanic		133 31.82%	151 39.22%	109 33.13%	54 28.88%	.
	Asian		18 4.31%	12 3.12%	14 4.26%	7 3.74%	.
	Hawaiian/Pacific Islander		1 0.24%	0 0.00%	0 0.00%	3 1.60%	.
	Am. Indian/Alaskan Native		7 1.67%	5 1.30%	10 3.04%	8 4.28%	.
	Non-Resident Alien		3 0.72%	4 1.04%	19 5.78%	14 7.49%	.
	Other/Unknown		34 8.13%	23 5.97%	24 7.29%	24 12.83%	.
Age	16 and Under	2 0.66%	1 0.24%	1 0.26%	1 0.30%	0 0.00%	-100.00%
	17	19 6.29%	9 2.15%	10 2.60%	6 1.82%	6 3.21%	-68.42%
	18	48 15.89%	58 13.88%	38 9.87%	41 12.46%	17 9.09%	-64.58%
	19-21	89 29.47%	115 27.51%	115 29.87%	95 28.88%	72 38.50%	-19.10%
	22-24	41 13.58%	47 11.24%	44 11.43%	35 10.64%	25 13.37%	-39.02%
	25-30	50 16.56%	65 15.55%	78 20.26%	60 18.24%	30 16.04%	-40.00%
	31-35	23 7.62%	46 11.00%	33 8.57%	27 8.21%	14 7.49%	-39.13%
	36-50	24 7.95%	70 16.75%	53 13.77%	49 14.89%	15 8.02%	-37.50%
	51-64	5 1.66%	7 1.67%	12 3.12%	15 4.56%	8 4.28%	60.00%
	65 and over	1 0.33%	0 0.00%	1 0.26%	0 0.00%	0 0.00%	-100.00%
	Unknown	0 0.00%	0 0.00%	0 0.00%	0 0.00%	0 0.00%	.
	Average Age	24.36	26.80	26.89	27.18	25.45	

NOTE: Refer to Useful Terms or Glossary for definitions of terms. Unduplicated headcount of students who were enrolled in at least one Developmental Reading course. Does not include English for Speakers of Other Languages. Percents may not add to 100 due to rounding.

Source: Summer 4th Class Day Data (Second summer session)

Student Characteristics
Developmental Education - Writing
Summer 2009 - 2013

		Summer 2009		Summer 2010		Summer 2011		Summer 2012		Summer 2013		09-13 % chg
Student Headcount		**224**		**281**		**322**		**302**		**191**		**-14.73%**
Residency	In-District	180	80.36%	230	81.85%	278	86.34%	278	86.34%	170	89.01%	-5.56%
	Out-of-District	43	19.20%	46	16.37%	38	11.80%	38	11.80%	16	8.38%	-62.79%
	Out-of-State	1	0.45%	5	1.78%	6	1.86%	6	1.86%	4	2.09%	300.00%
	International	0	0.00%	0	0.00%	0	0.00%	0	0.00%	1	0.52%	.
Gender	Male	92	41.07%	136	48.40%	159	49.38%	154	50.99%	93	48.69%	1.09%
	Female	132	58.93%	145	51.60%	163	50.62%	148	49.01%	98	51.31%	-25.76%
Student Status	Part-time	53	23.66%	70	24.91%	73	22.67%	56	18.54%	64	33.51%	20.75%
	Full-time	171	76.34%	211	75.09%	249	77.33%	246	81.46%	127	66.49%	-25.73%
Race/Ethnicity (Unduplicated - students were counted in only one category)	White	60	26.79%	69	24.56%	94	29.19%	77	25.50%	45	23.56%	-25.00%
	Black	64	28.57%	103	36.65%	95	29.50%	86	28.48%	42	21.99%	-34.38%
	Hispanic	80	35.71%	84	29.89%	98	30.43%	96	31.79%	71	37.17%	-11.25%
	Asian	11	4.91%	5	1.78%	6	1.86%	12	3.97%	5	2.62%	-54.55%
	Hawaiian/Pacific Islander	.	.	1	0.36%	1	0.31%	0	0.00%	1	0.52%	.
	Am. Indian/Alaskan Native	0	0.00%	3	1.07%	3	0.93%	4	1.32%	1	0.52%	.
	Non-Resident Alien	2	0.89%	2	0.71%	6	1.86%	11	3.64%	8	4.19%	300.00%
	Two or more	.	.	2	0.71%	3	0.93%	2	0.66%	1	0.52%	.
	Other/Unknown	7	3.13%	12	4.27%	16	4.97%	14	4.64%	17	8.90%	142.86%
Race/Ethnicity (Duplicated - students may be counted in more than one category)	White	DATA NOT AVAILABLE		77	27.40%	112	34.78%	104	34.44%	62	32.46%	.
	Black			104	37.01%	100	31.06%	89	29.47%	44	23.04%	.
	Hispanic			84	29.89%	98	30.43%	96	31.79%	71	37.17%	.
	Asian			5	1.78%	8	2.48%	13	4.30%	8	4.19%	.
	Hawaiian/Pacific Islander			1	0.36%	1	0.31%	1	0.33%	2	1.05%	.
	Am. Indian/Alaskan Native			7	2.49%	6	1.86%	14	4.64%	11	5.76%	.
	Non-Resident Alien			2	0.71%	6	1.86%	11	3.64%	8	4.19%	.
	Other/Unknown			12	4.27%	16	4.97%	14	4.64%	17	8.90%	.
Age	16 and Under	0	0.00%	1	0.36%	0	0.00%	1	0.33%	1	0.52%	.
	17	8	3.57%	4	1.42%	7	2.17%	4	1.32%	5	2.62%	-37.50%
	18	20	8.93%	21	7.47%	22	6.83%	27	8.94%	16	8.38%	-20.00%
	19-21	73	32.59%	74	26.33%	87	27.02%	96	31.79%	67	35.08%	-8.22%
	22-24	27	12.05%	29	10.32%	33	10.25%	30	9.93%	27	14.14%	0.00%
	25-30	38	16.96%	47	16.73%	57	17.70%	52	17.22%	30	15.71%	-21.05%
	31-35	14	6.25%	46	16.37%	35	10.87%	35	11.59%	14	7.33%	0.00%
	36-50	37	16.52%	48	17.08%	63	19.57%	38	12.58%	20	10.47%	-45.95%
	51-64	7	3.13%	11	3.91%	17	5.28%	19	6.29%	11	5.76%	57.14%
	65 and over	0	0.00%	0	0.00%	1	0.31%	0	0.00%	0	0.00%	.
	Unknown	0	0.00%	0	0.00%	0	0.31%	0	0.00%	0	0.00%	.
	Average Age	26.54		28.54		29.20		27.78		26.58		

NOTE: Refer to Useful Terms or Glossary for definitions of terms. Unduplicated headcount of students who were enrolled in at least one Developmental Writing course. Does not include English for Speakers of Other Languages. Percents may not add to 100 due to rounding.

Source: Summer 4th Class Day Data (Second summer session)

Student Characteristics
Developmental Education - Math
Summer 2009 - 2013

		Summer 2009		Summer 2010		Summer 2011		Summer 2012		Summer 2013		09-13 % chg
Student Headcount		**2,454**		**3,073**		**2,887**		**2,795**		**2,188**		**-10.84%**
Residency	In-District	1,977	80.56%	2,506	81.55%	2,452	84.93%	2,369	84.76%	1,887	86.24%	-4.55%
	Out-of-District	435	17.73%	514	16.73%	380	13.16%	369	13.20%	251	11.47%	-42.30%
	Out-of-State	35	1.43%	51	1.66%	46	1.59%	48	1.72%	38	1.74%	8.57%
	International	7	0.29%	2	0.07%	9	0.31%	9	0.32%	12	0.55%	71.43%
Gender	Male	948	38.63%	1,229	39.99%	1,230	42.60%	1,206	43.15%	911	41.64%	-3.90%
	Female	1,506	61.37%	1,844	60.01%	1,657	57.40%	1,589	56.85%	1,277	58.36%	-15.21%
Student Status	Part-time	868	35.37%	970	31.57%	1,010	34.98%	935	33.45%	895	40.90%	3.11%
	Full-time	1,586	64.63%	2,103	68.43%	1,877	65.02%	1,860	66.55%	1,293	59.10%	-18.47%
Race/Ethnicity (Unduplicated - students were counted in only one category)	White	1,170	47.68%	1,295	42.14%	1,185	41.05%	1,125	40.25%	832	38.03%	-28.89%
	Black	382	15.57%	533	17.34%	495	17.15%	426	15.24%	303	13.85%	-20.68%
	Hispanic	774	31.54%	1,007	32.77%	930	32.21%	943	33.74%	758	34.64%	-2.07%
	Asian	63	2.57%	58	1.89%	61	2.11%	61	2.18%	48	2.19%	-23.81%
	Hawaiian/Pacific Islander	.	.	3	0.10%	5	0.17%	6	0.21%	3	0.14%	.
	Am. Indian/Alaskan Native	20	0.81%	30	0.98%	31	1.07%	24	0.86%	12	0.55%	-40.00%
	Non-Resident Alien	14	0.57%	29	0.94%	55	1.91%	78	2.79%	59	2.70%	321.43%
	Two or more	.	.	10	0.33%	26	0.90%	35	1.25%	47	2.15%	.
	Other/Unknown	31	1.26%	108	3.51%	99	3.43%	97	3.47%	126	5.76%	306.45%
Race/Ethnicity (Duplicated - students may be counted in more than one category)	White	DATA NOT AVAILABLE		1,370	44.58%	1,369	47.42%	1,385	49.55%	1,081	49.41%	.
	Black			546	17.77%	518	17.94%	469	16.78%	339	15.49%	.
	Hispanic			1,007	32.77%	930	32.21%	943	33.74%	758	34.64%	.
	Asian			60	1.95%	71	2.46%	74	2.65%	67	3.06%	.
	Hawaiian/Pacific Islander			8	0.26%	11	0.38%	12	0.43%	16	0.73%	.
	Am. Indian/Alaskan Native			51	1.66%	69	2.39%	98	3.51%	88	4.02%	.
	Non-Resident Alien			29	0.94%	55	1.91%	78	2.79%	59	2.70%	.
	Other/Unknown			108	3.51%	99	3.43%	97	3.47%	126	5.76%	.
Age	16 and Under	11	0.45%	3	0.10%	4	0.14%	3	0.11%	7	0.32%	-36.36%
	17	33	1.34%	31	1.01%	31	1.07%	37	1.32%	26	1.19%	-21.21%
	18	153	6.23%	158	5.14%	133	4.61%	142	5.08%	107	4.89%	-30.07%
	19-21	661	26.94%	746	24.28%	737	25.53%	658	23.54%	585	26.74%	-11.50%
	22-24	355	14.47%	444	14.45%	406	14.06%	429	15.35%	347	15.86%	-2.25%
	25-30	541	22.05%	720	23.43%	689	23.87%	639	22.86%	436	19.93%	-19.41%
	31-35	267	10.88%	394	12.82%	346	11.98%	359	12.84%	260	11.88%	-2.62%
	36-50	370	15.08%	486	15.82%	473	16.38%	451	16.14%	329	15.04%	-11.08%
	51-64	61	2.49%	89	2.90%	65	2.25%	76	2.72%	90	4.11%	47.54%
	65 and over	2	0.08%	2	0.07%	3	0.10%	1	0.04%	1	0.05%	-50.00%
	Unknown	0	0.08%	0	0.07%	0	0.10%	0	0.04%	0	0.00%	.
	Average Age	27.37		28.08		27.92		28.02		27.96		

NOTE: Refer to Useful Terms or Glossary for definitions of terms. Unduplicated headcount of students who were enrolled in at least one Developmental Math course. Percents may not add to 100 due to rounding.

Source: Summer 4th Class Day Data (Second summer session)

Student Characteristics
Developmental Education - Other[1]
Summer 2009 - 2013

		Summer 2009	Summer 2010	Summer 2011	Summer 2012	Summer 2013	09-13 % chg
Student Headcount		**202**	**346**	**261**	**213**	**217**	**7.43%**
Residency	In-District	165 81.68%	292 84.39%	227 86.97%	177 83.10%	160 73.73%	-3.03%
	Out-of-District	33 16.34%	49 14.16%	29 11.11%	33 15.49%	54 24.88%	63.64%
	Out-of-State	1 0.50%	4 1.16%	3 1.15%	3 1.41%	3 1.38%	200.00%
	International	3 1.49%	1 0.29%	2 0.77%	0 0.00%	0 0.00%	-100.00%
Gender	Male	79 39.11%	135 39.02%	113 43.30%	99 46.48%	97 44.70%	22.78%
	Female	123 60.89%	211 60.98%	148 56.70%	114 53.52%	120 55.30%	-2.44%
Student Status	Part-time	74 36.63%	113 32.66%	116 44.44%	85 39.91%	79 36.41%	6.76%
	Full-time	128 63.37%	233 67.34%	145 55.56%	128 60.09%	138 63.59%	7.81%
Race/Ethnicity (Unduplicated - students were counted in only one category)	White	72 35.64%	88 25.43%	73 27.97%	66 30.99%	55 25.35%	-23.61%
	Black	45 22.28%	75 21.68%	66 25.29%	46 21.60%	29 13.36%	-35.56%
	Hispanic	75 37.13%	108 31.21%	84 32.18%	65 30.52%	89 41.01%	18.67%
	Asian	6 2.97%	12 3.47%	7 2.68%	6 2.82%	4 1.84%	-33.33%
	Hawaiian/Pacific Islander	. .	0 0.00%	1 0.38%	0 0.00%	0 0.00%	.
	Am. Indian/Alaskan Native	1 0.50%	3 0.87%	1 0.38%	3 1.41%	1 0.46%	0.00%
	Non-Resident Alien	1 0.50%	5 1.45%	11 4.21%	4 1.88%	12 5.53%	1100.00%
	Two or more	. .	1 0.29%	5 1.92%	2 0.94%	6 2.76%	.
	Other/Unknown	2 0.99%	54 15.61%	13 4.98%	21 9.86%	21 9.68%	950.00%
Race/Ethnicity (Duplicated - students may be counted in more than one category)	White	DATA NOT AVAILABLE	101 29.19%	98 37.55%	87 40.85%	95 43.78%	.
	Black		78 22.54%	71 27.20%	51 23.94%	37 17.05%	.
	Hispanic		108 31.21%	84 32.18%	65 30.52%	89 41.01%	.
	Asian		12 3.47%	9 3.45%	6 2.82%	8 3.69%	.
	Hawaiian/Pacific Islander		1 0.29%	3 1.15%	0 0.00%	1 0.46%	.
	Am. Indian/Alaskan Native		6 1.73%	5 1.92%	8 3.76%	16 7.37%	.
	Non-Resident Alien		5 1.45%	11 4.21%	4 1.88%	12 5.53%	.
	Other/Unknown		54 15.61%	13 4.98%	21 9.86%	21 9.68%	.
Age	16 and Under	1 0.50%	49 14.16%	21 8.05%	7 3.29%	73 33.64%	7200.00%
	17	3 1.49%	7 2.02%	8 3.07%	4 1.88%	10 4.61%	233.33%
	18	15 7.43%	23 6.65%	15 5.75%	14 6.57%	9 4.15%	-40.00%
	19-21	59 29.21%	66 19.08%	72 27.59%	47 22.07%	39 17.97%	-33.90%
	22-24	37 18.32%	43 12.43%	37 14.18%	43 20.19%	27 12.44%	-27.03%
	25-30	38 18.81%	73 21.10%	36 13.79%	40 18.78%	23 10.60%	-39.47%
	31-35	16 7.92%	40 11.56%	26 9.96%	19 8.92%	10 4.61%	-37.50%
	36-50	25 12.38%	35 10.12%	35 13.41%	26 12.21%	16 7.37%	-36.00%
	51-64	8 3.96%	10 2.89%	11 4.21%	12 5.63%	10 4.61%	25.00%
	65 and over	0 0.00%	0 0.00%	0 0.00%	1 0.47%	0 0.00%	.
	Unknown	0 0.00%	0 0.00%	0 0.00%	0 0.00%	0 0.00%	.
	Average Age	26.69	25.76	26.60	27.55	23.41	

[1] Other includes human development and study skills.

NOTE: Refer to Useful Terms or Glossary for definitions of terms. Unduplicated headcount of students who were enrolled in at least one Developmental Other[1] course. Percents may not add to 100 due to rounding.

Source: Summer 4th Class Day Data (Second summer session)

THIS PAGE INTENTIONALLY LEFT BLANK

Student Characteristics
District-wide
Fall 2009 - 2013

		Fall 2009	Fall 2010	Fall 2011	Fall 2012	Fall 2013	09-13 % chg
Student Headcount		**40,248**	**44,100**	**45,100**	**43,315**	**41,627**	**3.43%**
Semester Credit Hours		319,408	350,595	348,265	331,227	317,824	-0.50%
Average Credit Hours		7.94	7.95	7.72	7.65	7.64	-3.79%
Contact Hours		6,107,714	6,712,507	6,696,420	6,332,544	6,048,475	-0.97%
Average Contact Hours		151.75	152.21	148.48	146.20	145.30	-4.25%
Full-time Student Equivalent (FTSE)		21,294	23,373	23,218	22,082	21,188	-0.50%
Residency	In-District	31,075 77.21%	34,005 77.11%	36,584 81.12%	35,517 82.00%	34,257 82.30%	10.24%
	Out-of-District	8,173 20.31%	9,040 20.50%	7,430 16.47%	6,727 15.53%	6,368 15.30%	-22.08%
	Out-of-State	622 1.55%	676 1.53%	697 1.55%	692 1.60%	654 1.57%	5.14%
	International	378 0.94%	379 0.86%	389 0.86%	379 0.87%	348 0.84%	-7.94%
Gender	Male	17,672 43.91%	19,607 44.46%	20,028 44.41%	19,141 44.19%	18,510 44.47%	4.74%
	Female	22,576 56.09%	24,493 55.54%	25,072 55.59%	24,174 55.81%	23,117 55.53%	2.40%
Student Status	Part-time	29,433 73.13%	32,581 73.88%	34,504 76.51%	33,410 77.13%	32,151 77.24%	9.23%
	Full-time	10,815 26.87%	11,519 26.12%	10,596 23.49%	9,905 22.87%	9,476 22.76%	-12.38%
Race/Ethnicity (Unduplicated - students were counted in only one category)	White	23,043 57.25%	23,231 52.68%	22,552 50.00%	20,767 47.94%	19,402 46.61%	-15.80%
	Black	3,543 8.80%	3,739 8.48%	3,675 8.15%	3,418 7.89%	3,141 7.55%	-11.35%
	Hispanic	10,065 25.01%	11,090 25.15%	12,327 27.33%	12,276 28.34%	12,131 29.14%	20.53%
	Asian	2,222 5.52%	2,159 4.90%	2,118 4.70%	2,046 4.72%	1,889 4.54%	-14.99%
	Hawaiian/Pacific Islander	. .	36 0.08%	60 0.13%	67 0.15%	78 0.19%	.
	Am. Indian/Alaskan Native	349 0.87%	429 0.97%	403 0.89%	347 0.80%	340 0.82%	-2.58%
	Non-Resident Alien	422 1.05%	666 1.51%	933 2.07%	1,168 2.70%	1,255 3.01%	197.39%
	Two or more	. .	275 0.62%	475 1.05%	647 1.49%	934 2.24%	.
	Other/Unknown	604 1.50%	2,475 5.61%	2,557 5.67%	2,579 5.95%	2,457 5.90%	306.79%
Race/Ethnicity (Duplicated - students may be counted in more than one category)	White	DATA NOT AVAILABLE	24,531 55.63%	25,409 56.34%	24,600 56.79%	24,523 58.91%	.
	Black		3,903 8.85%	4,030 8.94%	3,856 8.90%	3,758 9.03%	.
	Hispanic		11,090 25.15%	12,327 27.33%	12,276 28.34%	12,131 29.14%	.
	Asian		2,270 5.15%	2,358 5.23%	2,360 5.45%	2,372 5.70%	.
	Hawaiian/Pacific Islander		86 0.20%	173 0.38%	214 0.49%	345 0.83%	.
	Am. Indian/Alaskan Native		766 1.74%	1,065 2.36%	1,268 2.93%	1,847 4.44%	.
	Non-Resident Alien		666 1.51%	933 2.07%	1,168 2.70%	1,255 3.01%	.
	Other/Unknown		2,475 5.61%	2,557 5.67%	2,579 5.95%	2,457 5.90%	.
Age	16 and Under	1,261 3.13%	1,590 3.61%	1,823 4.04%	2,121 4.90%	2,155 5.18%	70.90%
	17	1,929 4.79%	2,008 4.55%	2,202 4.88%	2,392 5.52%	2,877 6.91%	49.14%
	18	3,659 9.09%	3,782 8.58%	3,924 8.70%	3,939 9.09%	4,057 9.75%	10.88%
	19-21	10,752 26.71%	11,248 25.51%	11,340 25.14%	10,976 25.34%	10,464 25.14%	-2.68%
	22-24	6,239 15.50%	6,767 15.34%	6,761 14.99%	6,191 14.29%	5,781 13.89%	-7.34%
	25-30	7,361 18.29%	8,303 18.83%	8,359 18.53%	7,607 17.56%	6,960 16.72%	-5.45%
	31-35	3,353 8.33%	3,891 8.82%	4,057 9.00%	3,783 8.73%	3,474 8.35%	3.61%
	36-50	4,587 11.40%	5,219 11.83%	5,276 11.70%	5,015 11.58%	4,617 11.09%	0.65%
	51-64	1,018 2.53%	1,193 2.71%	1,247 2.76%	1,184 2.73%	1,129 2.71%	10.90%
	65 and over	87 0.22%	98 0.22%	111 0.25%	107 0.25%	113 0.27%	29.89%
	Unknown	2 0.00%	1 0.00%	0 0.00%	0 0.00%	0 0.00%	-100.00%
	Average Age	25.81	26.05	26.02	25.80	25.52	

NOTE: Refer to Useful Terms or Glossary for definitions of terms. Percents may not add to 100 due to rounding.

Source: Fall 12th Class Day Data

Student Characteristics
Full-Time Student Equivalent (FTSE)
Fall 2009 - 2013

		Fall 2009	Fall 2010	Fall 2011	Fall 2012	Fall 2013	09-13 % chg
Total Students		**21,294**	**23,373**	**23,218**	**22,082**	**21,188**	**-0.50%**
Student Status	Part-time	11,934 56.04%	13,385 57.27%	14,021 60.39%	13,495 61.12%	12,958 61.16%	8.58%
	Full-time	9,360 43.96%	9,988 42.73%	9,197 39.61%	8,586 38.88%	8,230 38.84%	-12.07%
Residency	In-District	16,534 77.65%	18,098 77.43%	18,818 81.05%	18,110 82.01%	17,465 82.43%	5.63%
	Out-of-District	4,082 19.17%	4,582 19.60%	3,710 15.98%	3,272 14.82%	3,078 14.53%	-24.60%
	Out-of-State	375 1.76%	392 1.68%	381 1.64%	395 1.79%	369 1.74%	-1.60%
	International	302 1.42%	301 1.29%	309 1.33%	305 1.38%	276 1.30%	-8.61%
Gender	Male	9,829 46.16%	10,879 46.55%	10,855 46.75%	10,270 46.51%	9,885 46.65%	0.57%
	Female	11,465 53.84%	12,494 53.45%	12,363 53.25%	11,812 53.49%	11,303 53.35%	-1.41%
Race/Ethnicity (Unduplicated - students were counted in only one category)	White	12,322 57.87%	12,442 53.23%	11,785 50.76%	10,695 48.43%	9,889 46.67%	-19.75%
	Black	1,808 8.49%	1,911 8.18%	1,838 7.92%	1,696 7.68%	1,555 7.34%	-13.99%
	Hispanic	5,237 24.59%	5,756 24.63%	6,260 26.96%	6,113 27.68%	6,093 28.76%	16.35%
	Asian	1,195 5.61%	1,165 4.98%	1,098 4.73%	1,066 4.83%	988 4.66%	-17.32%
	Hawaiian/Pacific Islander	. .	20 0.09%	32 0.14%	38 0.17%	41 0.19%	.
	Am. Indian/Alaskan Native	189 0.89%	228 0.98%	216 0.93%	183 0.83%	170 0.80%	-10.05%
	Non-Resident Alien	250 1.17%	391 1.67%	539 2.32%	665 3.01%	715 3.37%	186.00%
	Two or more	. .	156 0.67%	254 1.09%	361 1.63%	495 2.34%	.
	Other/Unknown	294 1.38%	1,303 5.57%	1,197 5.16%	1,264 5.73%	1,243 5.87%	322.79%
Race/Ethnicity (Duplicated - students may be counted in more than one category)	White	DATA NOT AVAILABLE	13,121 56.14%	13,303 57.30%	12,715 57.58%	12,611 59.52%	.
	Black		2,002 8.57%	2,027 8.73%	1,936 8.77%	1,876 8.85%	.
	Hispanic		5,756 24.63%	6,260 26.96%	6,113 27.68%	6,093 28.76%	.
	Asian		1,226 5.25%	1,229 5.29%	1,241 5.62%	1,246 5.88%	.
	Hawaiian/Pacific Islander		51 0.22%	97 0.42%	122 0.55%	181 0.85%	.
	Am. Indian/Alaskan Native		408 1.75%	558 2.40%	664 3.01%	930 4.39%	.
	Non-Resident Alien		391 1.67%	539 2.32%	665 3.01%	715 3.37%	.
	Other/Unknown		1,303 5.57%	1,197 5.16%	1,264 5.72%	1,243 5.87%	.
Age	16 and Under	374 1.76%	472 2.02%	523 2.25%	641 2.90%	694 3.28%	85.56%
	17	650 3.05%	663 2.84%	731 3.15%	783 3.55%	969 4.57%	49.08%
	18	2,451 11.51%	2,521 10.79%	2,506 10.79%	2,532 11.47%	2,654 12.53%	8.28%
	19-21	6,640 31.18%	6,926 29.63%	6,720 28.94%	6,442 29.17%	6,113 28.85%	-7.94%
	22-24	3,357 15.77%	3,658 15.65%	3,573 15.39%	3,295 14.92%	3,034 14.32%	-9.62%
	25-30	3,783 17.77%	4,321 18.49%	4,297 18.51%	3,857 17.47%	3,540 16.71%	-6.42%
	31-35	1,593 7.48%	1,919 8.21%	1,946 8.38%	1,806 8.18%	1,663 7.85%	4.39%
	36-50	2,025 9.51%	2,369 10.14%	2,375 10.23%	2,223 10.07%	2,017 9.52%	-0.40%
	51-64	397 1.86%	495 2.12%	511 2.20%	473 2.14%	470 2.22%	18.39%
	65 and over	25 0.12%	29 0.12%	36 0.16%	31 0.14%	34 0.16%	36.00%
	Unknown	0 0.00%	0 0.00%	0 0.00%	0 0.00%	0 0.00%	.

NOTE: Refer to Useful Terms or Glossary for definitions of terms. Percents may not add to 100 due to rounding.

Source: Fall 12th Class Day Data

Student Characteristics
Student Headcount by Age and Gender
Fall 2013

Age	Male		Female		Total	
16 and Under	886	4.79%	1,269	5.49%	2,155	5.18%
17	1,141	6.16%	1,736	7.51%	2,877	6.91%
18	1,926	10.41%	2,131	9.22%	4,057	9.75%
19-21	4,991	26.96%	5,473	23.68%	10,464	25.14%
22-24	2,625	14.18%	3,156	13.65%	5,781	13.89%
25-30	3,139	16.96%	3,821	16.53%	6,960	16.72%
31-35	1,490	8.05%	1,984	8.58%	3,474	8.35%
36-50	1,761	9.51%	2,856	12.35%	4,617	11.09%
51-64	478	2.58%	651	2.82%	1,129	2.71%
65 and over	73	0.39%	40	0.17%	113	0.27%
TOTAL	**18,510**	**100.00%**	**23,117**	**100.00%**	**41,627**	**100.00%**

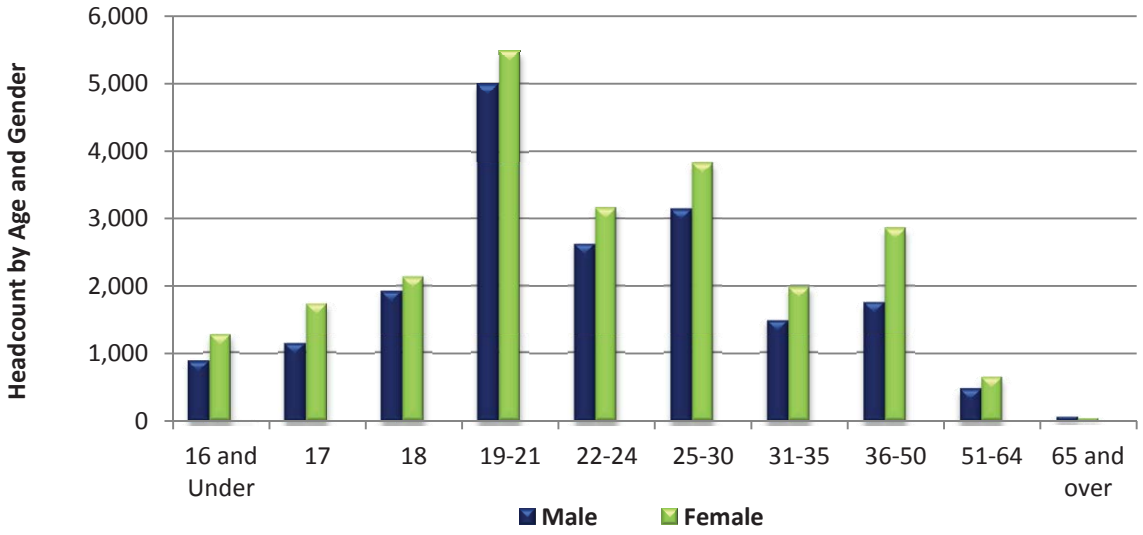

NOTE: Percents may not add to 100 due to rounding.

Source: Fall 12th Class Day Data

Student Characteristics
Student Headcount by Unduplicated Race/Ethnicity and Gender
Fall 2013

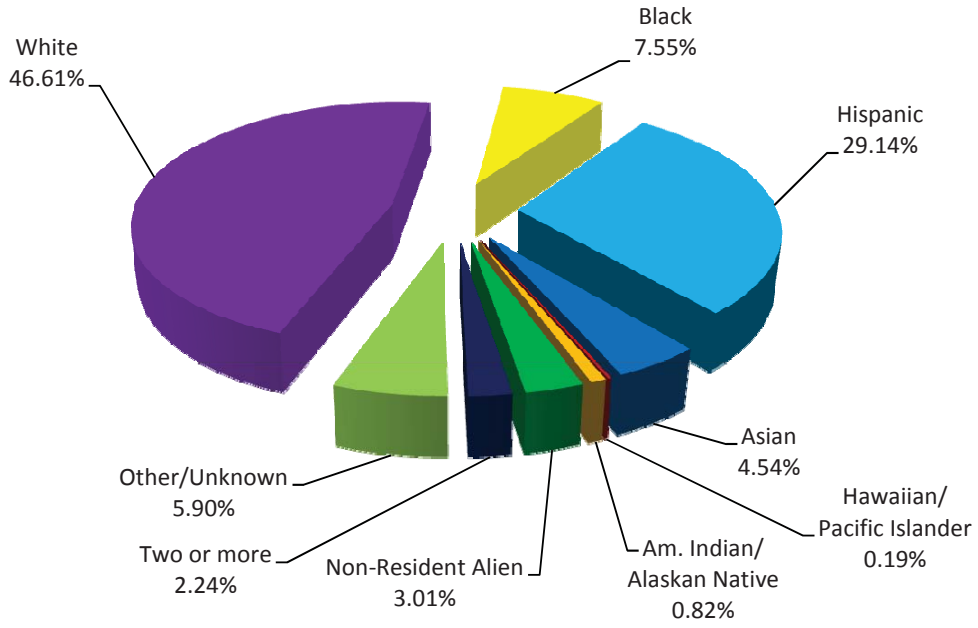

Unduplicated Race/Ethnicity	Male		Female		Total	
White	8,888	48.02%	10,514	45.48%	19,402	46.61%
Black	1,304	7.04%	1,837	7.95%	3,141	7.55%
Hispanic	5,217	28.18%	6,914	29.91%	12,131	29.14%
Asian	813	4.39%	1,076	4.65%	1,889	4.54%
Hawaiian/Pacific Islander	31	0.17%	47	0.20%	78	0.19%
Am. Indian/Alaskan Native	164	0.89%	176	0.76%	340	0.82%
Non-Resident Alien	549	2.97%	706	3.05%	1,255	3.01%
Two or more	459	2.48%	475	2.05%	934	2.24%
Other/Unknown	1,085	5.86%	1,372	5.94%	2,457	5.90%
TOTAL	**18,510**	**100.00%**	**23,117**	**100.00%**	**41,627**	**100.00%**

NOTE: Percents may not add to 100 due to rounding.

Source: Fall 12th Class Day Data

Student Characteristics
Student Headcount by Gender and Full/Part-time Status
Fall 2013

Gender	Full-time		Part-time		Total	
Male	5,009	52.86%	13,501	41.99%	18,510	44.47%
Female	4,467	47.14%	18,650	58.01%	23,117	55.53%
TOTAL	**9,476**	**100.00%**	**32,151**	**100.00%**	**41,627**	**100.00%**

Student Characteristics
Student Headcount by Unduplicated Race/Ethnicity and Full/Part-time Status
Fall 2013

Unduplicated Race/Ethnicity	Full-time		Part-time		Total	
White	4,425	46.70%	14,977	46.58%	19,402	46.61%
Black	652	6.88%	2,489	7.74%	3,141	7.55%
Hispanic	2,549	26.90%	9,582	29.80%	12,131	29.14%
Asian	464	4.90%	1,425	4.43%	1,889	4.54%
Hawaiian/Pacific Islander	19	0.20%	59	0.18%	78	0.19%
Am. Indian/Alaskan Native	68	0.72%	272	0.85%	340	0.82%
Non-Resident Alien	466	4.92%	789	2.45%	1,255	3.01%
Two or more	269	2.84%	665	2.07%	934	2.24%
Other/Unknown	564	5.95%	1,893	5.89%	2,457	5.90%
TOTAL	**9,476**	**100.00%**	**32,151**	**100.00%**	**41,627**	**100.00%**

NOTE: Percents may not add to 100 due to rounding.

Source: Fall 12th Class Day Data

Student Characteristics
Student Headcount by Full/Part-time Status
Fall 2009 - 2013

	Fall 2009	Fall 2010	Fall 2011	Fall 2012	Fall 2013	09-13 % chg
FULL-TIME STUDENTS						
Headcount	10,815	11,519	10,596	9,905	9,476	-12.38%
% of Total	26.87%	26.12%	23.49%	22.87%	22.76%	
Average Hours Attempted	12.98	13.01	13.02	13.00	13.02	0.31%
PART-TIME STUDENTS						
Headcount	29,433	32,581	34,504	33,410	32,151	9.23%
% of Total	73.13%	73.88%	76.51%	77.13%	77.24%	
Average Hours Attempted	6.08	6.16	6.10	6.06	6.04	-0.66%
TOTAL HEADCOUNT	**40,248**	**44,100**	**45,100**	**43,315**	**41,627**	**3.43%**

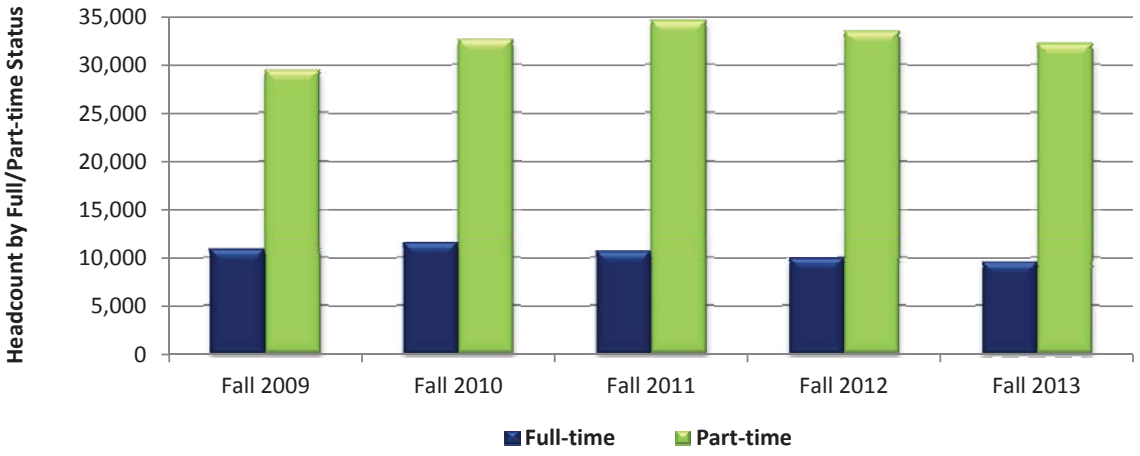

NOTE: Percents may not add to 100 due to rounding.

Source: Fall 12th Class Day Data

Student Characteristics
Student Headcount by Day/Evening Classification
Fall 2009 - 2013

Classification	Fall 2009	Fall 2010	Fall 2011	Fall 2012	Fall 2013	09-13 % chg
Day	19,088	21,124	21,839	21,429	20,979	9.91%
% of Total	47.43%	47.90%	48.42%	49.47%	50.40%	
Evening	4,741	4,858	5,022	4,536	4,013	-15.36%
% of Total	11.78%	11.02%	11.14%	10.47%	9.64%	
Distance Learning	3,261	3,372	3,547	3,665	3,826	17.33%
% of Total	8.10%	7.65%	7.86%	8.46%	9.19%	
Day & Evening	7,780	8,640	8,383	7,601	7,103	-8.70%
% of Total	19.33%	19.59%	18.59%	17.55%	17.06%	
Day & Distance Learning	3,064	3,452	3,600	3,558	3,333	8.78%
% of Total	7.61%	7.83%	7.98%	8.21%	8.01%	
Evening & Distance Learning	1,161	1,328	1,391	1,256	1,157	-0.34%
% of Total	2.88%	3.01%	3.08%	2.90%	2.78%	
Day & Evening & Distance Learning	1,017	1,149	1,175	1,082	983	-3.34%
% of Total	2.53%	2.61%	2.61%	2.50%	2.36%	
Non-identifiable	136	177	143	188	233	71.32%
% of Total	0.34%	0.40%	0.32%	0.43%	0.56%	
Total	**40,248**	**44,100**	**45,100**	**43,315**	**41,627**	**3.43%**

NOTE: Classifications are mutually exclusive. The “Non-identifiable” category includes self-paced courses and courses without designated meeting times. Percents may not add to 100 due to rounding.

Source: Fall 12th Class Day Data

Student Headcount by Region and Zip Code
Fall 2009 - 2013

Region	Zip Code	Fall 2009	Fall 2010	Fall 2011	Fall 2012	Fall 2013	09-13 % chg
Austin/Travis County, Central							
Austin	78701	120	152	150	119	128	6.67%
Austin	78703	350	354	311	333	298	-14.86%
Austin	78705	1,052	1,098	1,010	1,080	1,072	1.90%
Austin	78712	0	0	0	2	1	.
Austin	78751	506	493	472	470	363	-28.26%
Austin	78752	362	376	473	469	456	25.97%
Austin	78756	198	208	226	214	186	-6.06%
Austin	78757	538	543	538	521	455	-15.43%
Total		**3,126**	**3,224**	**3,180**	**3,208**	**2,959**	**-5.34%**
% of Grand Total		**7.77%**	**7.31%**	**7.05%**	**7.41%**	**7.11%**	
Austin/Travis County, East							
Austin	78702	613	648	645	623	595	-2.94%
Austin	78721	277	315	296	304	296	6.86%
Austin	78722	160	172	148	173	139	-13.13%
Austin	78723	658	718	786	746	718	9.12%
Total		**1,708**	**1,853**	**1,875**	**1,846**	**1,748**	**2.34%**
% of Grand Total		**4.24%**	**4.20%**	**4.16%**	**4.26%**	**4.20%**	
Austin/Travis County, North							
Austin	78727	853	867	897	842	748	-12.31%
Austin	78728	498	597	595	587	525	5.42%
Austin	78758	1,555	1,577	1,586	1,566	1,423	-8.49%
Total		**2,906**	**3,041**	**3,078**	**2,995**	**2,696**	**-7.23%**
% of Grand Total		**7.22%**	**6.90%**	**6.82%**	**6.91%**	**6.48%**	
Austin/Travis County, Northwest							
Austin	78726	352	417	389	361	388	10.23%
Austin	78730	141	135	162	154	162	14.89%
Austin	78731	541	564	557	506	495	-8.50%
Austin	78750	598	685	659	609	626	4.68%
Austin	78759	1,030	1,145	1,119	1,014	927	-10.00%
Total		**2,662**	**2,946**	**2,886**	**2,644**	**2,598**	**-2.40%**
% of Grand Total		**6.61%**	**6.68%**	**6.40%**	**6.10%**	**6.24%**	

NOTE: Headcount based on zip code data as reported and entered in the ACC database. Zip code regions are based on definitions developed by ACC administration.

Source: Fall 12th Class Day Data

Student Headcount by Region and Zip Code (continued)
Fall 2009 - 2013

Region	Zip Code	Fall 2009	Fall 2010	Fall 2011	Fall 2012	Fall 2013	09-13 % chg
Austin/Travis County, South							
Manchaca	78652	97	103	112	104	106	9.28%
Austin	78704	1,276	1,347	1,255	1,079	982	-23.04%
Austin	78745	1,909	1,985	1,938	1,802	1,620	-15.14%
Austin	78748	1,439	1,658	1,541	1,505	1,417	-1.53%
Total		**4,721**	**5,093**	**4,846**	**4,490**	**4,125**	**-12.62%**
% of Grand Total		**11.73%**	**11.55%**	**10.75%**	**10.37%**	**9.91%**	
Austin/Travis County, Southeast							
Del Valle	78617	325	402	443	420	425	30.77%
Austin	78719	34	40	39	33	36	5.88%
Austin	78741	2,057	2,186	2,180	2,219	2,100	2.09%
Austin	78742	21	17	15	23	21	0.00%
Austin	78744	1,017	1,257	1,248	1,185	1,148	12.88%
Austin	78747	427	449	442	440	437	2.34%
Total		**3,881**	**4,351**	**4,367**	**4,320**	**4,167**	**7.37%**
% of Grand Total		**9.64%**	**9.87%**	**9.68%**	**9.97%**	**10.01%**	
Austin/Travis County, Southwest							
Austin	78735	334	350	308	281	303	-9.28%
Austin	78736	255	250	251	268	238	-6.67%
Austin	78739	333	340	371	393	381	14.41%
Austin	78746	385	362	355	311	280	-27.27%
Austin	78749	1,071	1,062	1,030	1,002	890	-16.90%
Total		**2,378**	**2,364**	**2,315**	**2,255**	**2,092**	**-12.03%**
% of Grand Total		**5.91%**	**5.36%**	**5.13%**	**5.21%**	**5.03%**	
Bastrop County[1]							
Bastrop	78602	287	252	239	238	230	-19.86%
Cedar Creek	78612	144	177	146	133	125	-13.19%
Elgin	78621	194	272	429	429	463	138.66%
McDade	78650	10	11	8	15	14	40.00%
Paige	78659	22	24	20	12	14	-36.36%
Red Rock	78662	30	27	27	21	15	-50.00%
Rosanky	78953	12	9	6	5	2	-83.33%
Smithville	78957	58	57	89	67	60	3.45%
Total		**757**	**829**	**964**	**920**	**923**	**21.93%**
% of Grand Total		**1.88%**	**1.88%**	**2.14%**	**2.12%**	**2.22%**	

[1] These numbers do not represent total enrollment for the county due to zip codes that span more than one county.

NOTE: Headcount based on zip code data as reported and entered in the ACC database. Zip code regions are based on definitions developed by ACC administration.

Source: Fall 12th Class Day Data

Student Headcount by Region and Zip Code (continued)
Fall 2009 - 2013

Region	Zip Code	Fall 2009	Fall 2010	Fall 2011	Fall 2012	Fall 2013	09-13 % chg
Blanco County[1]							
Blanco	78606	33	43	40	52	37	12.12%
Hye	78635	1	1	2	0	0	-100.00%
Johnson City	78636	36	47	40	47	37	2.78%
Round Mountain	78663	6	7	7	3	5	-16.67%
Total		**76**	**98**	**89**	**102**	**79**	**3.95%**
% of Grand Total		**0.19%**	**0.22%**	**0.20%**	**0.24%**	**0.19%**	
Burnet County							
Bertram	78605	22	18	17	11	12	-45.45%
Briggs	78608	2	0	1	1	1	-50.00%
Burnet	78611	26	18	19	15	26	0.00%
Marble Falls	78654	24	36	31	18	18	-25.00%
Total		**74**	**72**	**68**	**45**	**57**	**-22.97%**
% of Grand Total		**0.18%**	**0.16%**	**0.15%**	**0.10%**	**0.14%**	
Caldwell County[1]							
Dale	78616	85	96	74	78	69	-18.82%
Lockhart	78644	265	299	265	253	207	-21.89%
Luling	78648	53	71	63	78	61	15.09%
Martindale	78655	28	30	23	23	24	-14.29%
Maxwell	78656	26	22	22	22	25	-3.85%
Total		**457**	**518**	**447**	**454**	**386**	**-15.54%**
% of Grand Total		**1.14%**	**1.17%**	**0.99%**	**1.05%**	**0.93%**	
Cedar Park/Leander							
Cedar Park	78613	2,040	2,135	2,180	2,129	2,116	3.73%
Leander	78641	1,218	1,383	1,475	1,442	1,429	17.32%
Liberty Hill	78642	181	179	188	169	186	2.76%
Total		**3,439**	**3,697**	**3,843**	**3,740**	**3,731**	**8.49%**
% of Grand Total		**8.54%**	**8.38%**	**8.52%**	**8.63%**	**8.96%**	

[1] These numbers do not represent total enrollment for the county due to zip codes that span more than one county.

NOTE: Headcount based on zip code data as reported and entered in the ACC database. Zip code regions are based on definitions developed by ACC administration.

Source: Fall 12th Class Day Data

Student Headcount by Region and Zip Code (continued)
Fall 2009 - 2013

Region	Zip Code	Fall 2009	Fall 2010	Fall 2011	Fall 2012	Fall 2013	09-13 % chg
Georgetown/North Williamson County[1]							
Florence	76527	27	22	25	16	19	-29.63%
Granger	76530	10	7	8	10	8	-20.00%
Jarrell	76537	67	73	77	46	63	-5.97%
Georgetown	78626	280	382	350	328	355	26.79%
Georgetown	78628	395	425	416	412	418	5.82%
Georgetown	78633	124	167	160	158	159	28.23%
Total		**903**	**1,076**	**1,036**	**970**	**1,022**	**13.18%**
% of Grand Total		**2.24%**	**2.44%**	**2.30%**	**2.24%**	**2.46%**	
Gillespie County[2]							
Doss	78618	1	3	1	1	4	300.00%
Fredericksburg	78624	161	206	192	159	127	-21.12%
Harper	78631	34	30	17	14	17	-50.00%
Stonewall	78671	1	8	6	5	6	500.00%
Willow City	78675	2	1	4	3	2	0.00%
Total		**199**	**248**	**220**	**182**	**156**	**-21.61%**
% of Grand Total		**0.49%**	**0.56%**	**0.49%**	**0.42%**	**0.37%**	
Gonzales County							
Leesville	78122	1	0	0	0	0	-100.00%
Nixon	78140	20	21	22	5	6	-70.00%
Smiley	78159	3	4	5	1	2	-33.33%
Cost	78614	1	3	1	1	1	0.00%
Gonzales	78629	10	7	4	6	2	-80.00%
Waelder	78959	2	0	0	0	0	-100.00%
Total		**37**	**35**	**32**	**13**	**11**	**-70.27%**
% of Grand Total		**0.09%**	**0.08%**	**0.07%**	**0.03%**	**0.03%**	

[1] ACC Service Area excludes the territory within the Florence, Granger, Hutto, Taylor, Thrall, Waelder, and Gonzales ISDs.
[2] These numbers do not represent total enrollment for the county due to zip codes that span more than one county.

NOTE: Headcount based on zip code data as reported and entered in the ACC database. Zip code regions are based on definitions developed by ACC administration.

Source: Fall 12th Class Day Data

Student Headcount by Region and Zip Code (continued)
Fall 2009 - 2013

Region	Zip Code	Fall 2009	Fall 2010	Fall 2011	Fall 2012	Fall 2013	09-13 % chg
Hays County[1]							
Buda	78610	320	396	558	616	655	104.69%
Driftwood	78619	39	36	39	27	46	17.95%
Dripping Springs	78620	195	190	170	156	183	-6.15%
Kyle	78640	515	611	846	912	942	82.91%
San Marcos	78666	729	766	718	728	669	-8.23%
San Marcos	78667	31	22	15	22	6	-80.65%
Wimberley	78676	149	190	218	192	184	23.49%
Austin	78737	220	225	211	214	253	15.00%
Total		**2,198**	**2,436**	**2,775**	**2,867**	**2,938**	**33.67%**
% of Grand Total		**5.46%**	**5.52%**	**6.15%**	**6.62%**	**7.06%**	
Manor/East Travis County							
Manor	78653	390	397	392	423	425	8.97%
Austin	78724	352	430	529	480	481	36.65%
Austin	78725	150	165	158	208	182	21.33%
Total		**892**	**992**	**1,079**	**1,111**	**1,088**	**21.97%**
% of Grand Total		**2.22%**	**2.25%**	**2.39%**	**2.56%**	**2.61%**	
Pflugerville/Northeast Travis County							
Pflugerville	78660	1,198	1,283	1,167	1,096	946	-21.04%
Austin	78753	1,204	1,305	1,423	1,384	1,385	15.03%
Austin	78754	396	465	467	475	480	21.21%
Total		**2,798**	**3,053**	**3,057**	**2,955**	**2,811**	**0.46%**
% of Grand Total		**6.95%**	**6.92%**	**6.78%**	**6.82%**	**6.75%**	

[1] These numbers do not represent total enrollment for the county due to zip codes that span more than one county.

NOTE: Headcount based on zip code data as reported and entered in the ACC database. Zip code regions are based on definitions developed by ACC administration.

Source: Fall 12th Class Day Data

Student Headcount by Region and Zip Code (continued)
Fall 2009 - 2013

Region	Zip Code	Fall 2009	Fall 2010	Fall 2011	Fall 2012	Fall 2013	09-13 % chg
Round Rock							
Round Rock	78664	1,280	1,505	1,619	1,674	1,539	20.23%
Round Rock	78665	647	875	1,040	1,137	1,169	80.68%
Round Rock	78681	1,119	1,363	1,437	1,387	1,428	27.61%
Austin	78717	588	590	645	672	658	11.90%
Austin	78729	834	897	956	895	852	2.16%
Total		**4,468**	**5,230**	**5,697**	**5,765**	**5,646**	**26.37%**
% of Grand Total		**11.10%**	**11.86%**	**12.63%**	**13.31%**	**13.56%**	
Taylor/Hutto/East Williamson County[1]							
Taylor	76574	55	71	71	58	48	-12.73%
Thrall	76578	4	5	3	5	5	25.00%
Coupland	78615	8	11	11	13	11	37.50%
Hutto	78634	229	293	294	239	211	-7.86%
Total		**296**	**380**	**379**	**315**	**275**	**-7.09%**
% of Grand Total		**0.74%**	**0.86%**	**0.84%**	**0.73%**	**0.66%**	
West Travis County							
Leander	78645	142	143	146	130	121	-14.79%
Spicewood	78669	78	71	60	62	62	-20.51%
Austin	78732	172	217	270	299	349	102.91%
Austin	78733	94	94	73	73	57	-39.36%
Austin	78734	209	230	192	152	159	-23.92%
Austin	78738	144	134	132	117	112	-22.22%
Total		**839**	**889**	**873**	**833**	**860**	**2.50%**
% of Grand Total		**2.08%**	**2.02%**	**1.94%**	**1.92%**	**2.07%**	
Other/Unknown		1,433	1,675	1,994	1,285	1,259	-12.14%
Total		**1,433**	**1,675**	**1,994**	**1,285**	**1,259**	**-12.14%**
% of Grand Total		**3.56%**	**3.80%**	**4.42%**	**2.97%**	**3.02%**	
GRAND TOTAL		**40,248**	**44,100**	**45,100**	**43,315**	**41,627**	**3.43%**

[1] ACC Service Area excludes the territory within the Florence, Granger, Hutto, Taylor, Thrall, Waelder, and Gonzales ISDs.

NOTE: Headcount based on zip code data as reported and entered in the ACC database. Zip code regions are based on definitions developed by ACC administration.

Source: Fall 12th Class Day Data

Austin Community College District
Headcount by Zip Code Map
Fall 2013

The shaded areas represent the zip code boundaries for data shown on the previous pages.

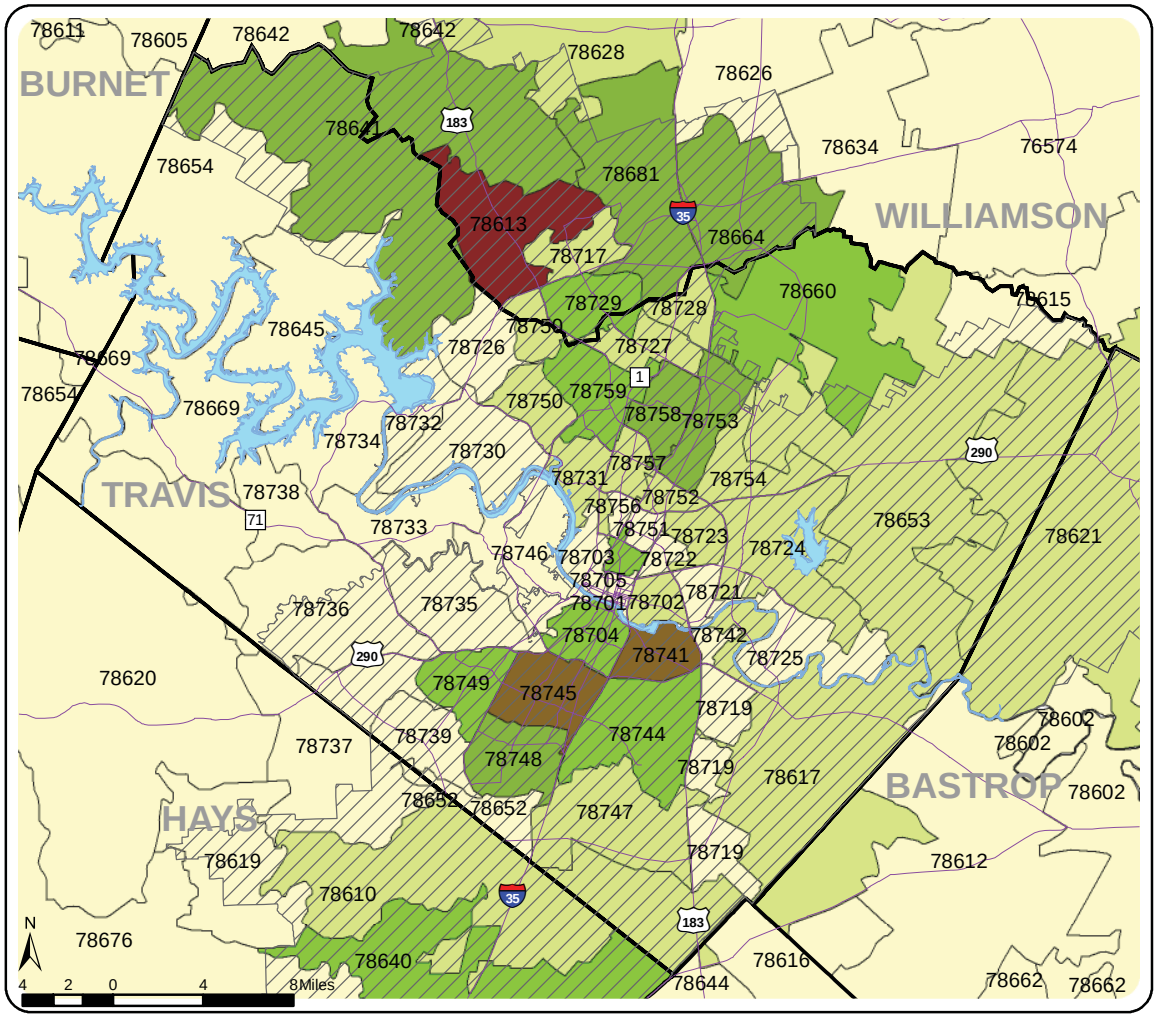

NOTE: Headcount based on zip code data as reported and entered in the ACC database.

Source: Fall 12th Class Day Data

Student Headcount by Zip Code
Fall 2009 - 2013

Zip Code	Region	Fall 2009	Fall 2010	Fall 2011	Fall 2012	Fall 2013	09-13 % chg
76527 Florence	Georgetown/North Williamson County[1]	27	22	25	16	19	-29.63%
76530 Granger	Georgetown/North Williamson County[1]	10	7	8	10	8	-20.00%
76537 Jarrell	Georgetown/North Williamson County[1]	67	73	77	46	63	-5.97%
76574 Taylor	Taylor/Hutto/East Williamson County[1]	55	71	71	58	48	-12.73%
76578 Thrall	Taylor/Hutto/East Williamson County[1]	4	5	3	5	5	25.00%
78122 Leesville	Gonzales County[1]	1	0	0	0	0	-100.00%
78140 Nixon	Gonzales County[1]	20	21	22	5	6	-70.00%
78159 Smiley	Gonzales County[1]	3	4	5	1	2	-33.33%
78602 Bastrop	Bastrop County[2]	287	252	239	238	230	-19.86%
78605 Bertram	Burnet County	22	18	17	11	12	-45.45%
78606 Blanco	Blanco County[2]	33	43	40	52	37	12.12%
78608 Briggs	Burnet County	2	0	1	1	1	-50.00%
78610 Buda	Hays County[2]	320	396	558	616	655	104.69%
78611 Burnet	Burnet County	26	18	19	15	26	0.00%
78612 Cedar Creek	Bastrop County[2]	144	177	146	133	125	-13.19%
78613 Cedar Park	Cedar Park/Leander	2,040	2,135	2,180	2,129	2,116	3.73%
78614 Cost	Gonzales County[1]	1	3	1	1	1	0.00%
78615 Coupland	Taylor/Hutto/East Williamson County[1]	8	11	11	13	11	37.50%
78616 Dale	Caldwell County[2]	85	96	74	78	69	-18.82%
78617 Del Valle	Austin/Travis County, Southeast	325	402	443	420	425	30.77%
78618 Doss	Gillespie County[2]	1	3	1	1	4	300.00%
78619 Driftwood	Hays County[2]	39	36	39	27	46	17.95%
78620 Dripping Springs	Hays County[2]	195	190	170	156	183	-6.15%
78621 Elgin	Bastrop County[2]	194	272	429	429	463	138.66%
78624 Fredericksburg	Gillespie County[2]	161	206	192	159	127	-21.12%
78626 Georgetown	Georgetown/North Williamson County[1]	280	382	350	328	355	26.79%
78628 Georgetown	Georgetown/North Williamson County[1]	395	425	416	412	418	5.82%
78629 Gonzales	Gonzales County[1]	10	7	4	6	2	-80.00%
78631 Harper	Gillespie County[2]	34	30	17	14	17	-50.00%
78633 Gergetown	Georgetown/North Williamson County[1]	124	167	160	158	159	28.23%
78634 Hutto	Taylor/Hutto/East Williamson County[1]	229	293	294	239	211	-7.86%
78635 Hye	Blanco County[2]	1	1	2	0	0	-100.00%
78636 Johnson City	Blanco County[2]	36	47	40	47	37	2.78%
78640 Kyle	Hays County[2]	515	611	846	912	942	82.91%
78641 Leander	Cedar Park/Leander	1,218	1,383	1,475	1,442	1,429	17.32%
78642 Liberty Hill	Cedar Park/Leander	181	179	188	169	186	2.76%

[1] ACC Service Area excludes the territory within the Florence, Granger, Hutto, Taylor, Thrall, Waelder, and Gonzales ISDs.
[2] These numbers do not represent total enrollment for the county due to zip codes that span more than one county.

NOTE: Headcount based on zip code data as reported and entered in the ACC database. Zip code regions are based on definitions developed by ACC administration.

Source: Fall 12th Class Day Data

Student Headcount by Zip Code (continued)
Fall 2009 - 2013

Zip Code	Region	Fall 2009	Fall 2010	Fall 2011	Fall 2012	Fall 2013	09-13 % chg
78644 Lockhart	Caldwell County[1]	265	299	265	253	207	-21.89%
78645 Leander	West Travis County	142	143	146	130	121	-14.79%
78648 Luling	Caldwell County[1]	53	71	63	78	61	15.09%
78650 McDade	Bastrop County[1]	10	11	8	15	14	40.00%
78652 Manchaca	Austin/Travis County, South	97	103	112	104	106	9.28%
78653 Manor	Manor/East Travis County	390	397	392	423	425	8.97%
78654 Marble Falls	Burnet County	24	36	31	18	18	-25.00%
78655 Martindale	Caldwell County[1]	28	30	23	23	24	-14.29%
78656 Maxwell	Caldwell County[1]	26	22	22	22	25	-3.85%
78659 Paige	Bastrop County[1]	22	24	20	12	14	-36.36%
78660 Pflugerville	Pflugerville/Northeast Travis County	1,198	1,283	1,167	1,096	946	-21.04%
78662 Red Rock	Bastrop County[1]	30	27	27	21	15	-50.00%
78663 Round Mountain	Blanco County[1]	6	7	7	3	5	-16.67%
78664 Round Rock	Round Rock	1,280	1,505	1,619	1,674	1,539	20.23%
78665 Round Rock	Round Rock	647	875	1,040	1,137	1,169	80.68%
78666 San Marcos	Hays County[1]	729	766	718	728	669	-8.23%
78667 San Marcos	Hays County[1]	31	22	15	22	6	-80.65%
78669 Spicewood	West Travis County	78	71	60	62	62	-20.51%
78671 Stonewall	Gillespie County[1]	1	8	6	5	6	500.00%
78675 Willow City	Gillespie County[1]	2	1	4	3	2	0.00%
78676 Wimberley	Hays County[1]	149	190	218	192	184	23.49%
78681 Round Rock	Round Rock	1,119	1,363	1,437	1,387	1,428	27.61%
78701 Austin	Austin/Travis County, Central	120	152	150	119	128	6.67%
78702 Austin	Austin/Travis County, East	613	648	645	623	595	-2.94%
78703 Austin	Austin/Travis County, Central	350	354	311	333	298	-14.86%
78704 Austin	Austin/Travis County, South	1,276	1,347	1,255	1,079	982	-23.04%
78705 Austin	Austin/Travis County, Central	1,052	1,098	1,010	1,080	1,072	1.90%
78712 Austin	Austin/Travis County, Central	0	0	0	2	1	.
78717 Austin	Round Rock	588	590	645	672	658	11.90%
78719 Austin	Austin/Travis County, Southeast	34	40	39	33	36	5.88%
78721 Austin	Austin/Travis County, East	277	315	296	304	296	6.86%
78722 Austin	Austin/Travis County, East	160	172	148	173	139	-13.13%
78723 Austin	Austin/Travis County, East	658	718	786	746	718	9.12%
78724 Austin	Manor/East Travis County	352	430	529	480	481	36.65%
78725 Austin	Manor/East Travis County	150	165	158	208	182	21.33%

[1] These numbers do not represent total enrollment for the county due to zip codes that span more than one county.

NOTE: Headcount based on zip code data as reported and entered in the ACC database. Zip code regions are based on definitions developed by ACC administration.

Source: Fall 12th Class Day Data

Student Headcount by Zip Code (continued)
Fall 2009 - 2013

Zip Code	Region	Fall 2009	Fall 2010	Fall 2011	Fall 2012	Fall 2013	09-13 % chg
78726 Austin	Austin/Travis County, Northwest	352	417	389	361	388	10.23%
78727 Austin	Austin/Travis County, North	853	867	897	842	748	-12.31%
78728 Austin	Austin/Travis County, North	498	597	595	587	525	5.42%
78729 Austin	Round Rock	834	897	956	895	852	2.16%
78730 Austin	Austin/Travis County, Northwest	141	135	162	154	162	14.89%
78731 Austin	Austin/Travis County, Northwest	541	564	557	506	495	-8.50%
78732 Austin	West Travis County	172	217	270	299	349	102.91%
78733 Austin	West Travis County	94	94	73	73	57	-39.36%
78734 Austin	West Travis County	209	230	192	152	159	-23.92%
78735 Austin	Austin/Travis County, Southwest	334	350	308	281	303	-9.28%
78736 Austin	Austin/Travis County, Southwest	255	250	251	268	238	-6.67%
78737 Austin	Hays County[1]	220	225	211	214	253	15.00%
78738 Austin	West Travis County	144	134	132	117	112	-22.22%
78739 Austin	Austin/Travis County, Southwest	333	340	371	393	381	14.41%
78741 Austin	Austin/Travis County, Southeast	2,057	2,186	2,180	2,219	2,100	2.09%
78742 Austin	Austin/Travis County, Southeast	21	17	15	23	21	0.00%
78744 Austin	Austin/Travis County, Southeast	1,017	1,257	1,248	1,185	1,148	12.88%
78745 Austin	Austin/Travis County, South	1,909	1,985	1,938	1,802	1,620	-15.14%
78746 Austin	Austin/Travis County, Southwest	385	362	355	311	280	-27.27%
78747 Austin	Austin/Travis County, Southeast	427	449	442	440	437	2.34%
78748 Austin	Austin/Travis County, South	1,439	1,658	1,541	1,505	1,417	-1.53%
78749 Austin	Austin/Travis County, Southwest	1,071	1,062	1,030	1,002	890	-16.90%
78750 Austin	Austin/Travis County, Northwest	598	685	659	609	626	4.68%
78751 Austin	Austin/Travis County, Central	506	493	472	470	363	-28.26%
78752 Austin	Austin/Travis County, Central	362	376	473	469	456	25.97%
78753 Austin	Pflugerville/Northeast Travis County	1,204	1,305	1,423	1,384	1,385	15.03%
78754 Austin	Pflugerville/Northeast Travis County	396	465	467	475	480	21.21%
78756 Austin	Austin/Travis County, Central	198	208	226	214	186	-6.06%
78757 Austin	Austin/Travis County, Central	538	543	538	521	455	-15.43%
78758 Austin	Austin/Travis County, North	1,555	1,577	1,586	1,566	1,423	-8.49%
78759 Austin	Austin/Travis County, Northwest	1,030	1,145	1,119	1,014	927	-10.00%
78953 Rosanky	Bastrop County[1]	12	9	6	5	2	-83.33%
78957 Smithville	Bastrop County[1]	58	57	89	67	60	3.45%
78959 Waelder	Gonzales County[2]	2	0	0	0	0	-100.00%
	Other/Unknown	1,433	1,675	1,994	1,285	1,259	-12.14%
	GRAND TOTAL	**40,248**	**44,100**	**45,100**	**43,315**	**41,627**	**3.43%**

[1] These numbers do not represent total enrollment for the county due to zip codes that span more than one county.
[2] ACC Service Area excludes the territory within the Florence, Granger, Hutto, Taylor, Thrall, Waelder, and Gonzales ISDs.

NOTE: Headcount based on zip code data as reported and entered in the ACC database. Zip code regions are based on definitions developed by ACC administration.

Source: Fall 12th Class Day Data

Declared Majors
Fall 2009 - 2013

Associate of Arts (AA)

	Fall 2009	Fall 2010	Fall 2011	Fall 2012	Fall 2013	09-13 % chg
Anthropology	139	182	181	153	110	-20.86%
Art	641	703	773	724	673	4.99%
Communications[I]	13	14	17	14	12	-7.69%
Creative Writing	87	125	167	175	179	105.75%
Dance	85	116	134	134	146	71.76%
Drama	143	161	182	178	183	27.97%
Economics	149	168	165	173	184	23.49%
English	420	445	478	450	473	12.62%
Foreign Lanuage						
Arabic	9	22	17	16	16	77.78%
Chinese	10	12	9	13	13	30.00%
French	48	41	37	41	42	-12.50%
General[S]	3	4	3	.	1	-66.67%
German	17	20	18	25	20	17.65%
Japanese	61	56	55	70	63	3.28%
Latin	6	8	8	11	5	-16.67%
Russian	11	11	13	12	9	-18.18%
Spanish	159	165	176	163	150	-5.66%
General Studies in Liberal Arts	3,169	3,138	3,262	3,327	3,377	6.56%
Geographic Information Systems[S]	24	19	17	16	9	-62.50%
Geography	42	43	38	38	35	-16.67%
Government	240	257	253	279	241	0.42%
History	368	404	401	426	412	11.96%
Journalism	336	363	361	360	299	-11.01%
Music	487	532	539	531	571	17.25%
Performing Arts[I]	4	4	4	7	2	-50.00%
Philosophy	102	100	111	94	79	-22.55%
Psychology	1,084	1,209	1,319	1,316	1,233	13.75%
Radio-Television-Film	441	457	470	461	436	-1.13%
Social Work	303	393	425	413	382	26.07%
Sociology	166	188	178	166	150	-9.64%
Speech	80	86	84	97	100	25.00%
Undeclared	572	690	521	621	660	15.38%
TOTAL	**9,419**	**10,136**	**10,416**	**10,504**	**10,265**	**8.98%**

NOTE: Sunset (S) programs are no longer active, but students already in the pipeline may be allowed to complete the degree plan. Inactive (I) programs are no longer offered. A dot (".") indicates that no students selected the program as their declared major.

Source: Fall 12th Class Day Data

Declared Majors
Fall 2009 - 2013

Associate of Arts in Teaching (AAT)

	Fall 2009	Fall 2010	Fall 2011	Fall 2012	Fall 2013	09-13 % chg
Education Instruction						
4-8 Grade Levels	398	298	241	225	204	-48.74%
8-12 Grade Levels	486	550	456	448	416	-14.40%
EC-4 Grade Levels - Early Childhood Specialization[S]	616	154	91	64	42	-93.18%
EC-6 Grade Levels	308	941	952	852	781	153.57%
TOTAL	**1,808**	**1,943**	**1,740**	**1,589**	**1,443**	**-20.19%**

Associate of Science (AS)

	Fall 2009	Fall 2010	Fall 2011	Fall 2012	Fall 2013	09-13 % chg
Archaeology	25	28	46	38	42	68.00%
Biology	717	817	867	916	1,010	40.86%
Business Administration	2,108	2,156	2,401	2,429	2,329	10.48%
Chemistry	177	167	186	202	212	19.77%
Computer Science						
Computer Information Systems	43	99	149	172	160	272.09%
Computer Science	600	630	688	764	779	29.83%
Engineering	900	1,032	1,157	1,331	1,415	57.22%
Environmental Studies	118	139	185	177	205	73.73%
General Studies in Science	365	427	570	1,931	2,934	703.84%
Geology	74	67	93	72	79	6.76%
Health and Kinesiology						
Health	290	302	374	420	567	95.52%
Kinesiology	427	429	475	545	557	30.44%
Mathematics	169	224	238	239	234	38.46%
Physical Sciences[I]	5	4	6	2	3	-40.00%
Physics	101	106	120	116	143	41.58%
Pre Med						
Pre-Dental	128	124	141	169	193	50.78%
Pre-Medical	762	821	973	1,149	1,287	68.90%
Pre-Pharmacy	280	314	345	347	329	17.50%
Pre-Veterinary	201	225	251	284	274	36.32%
Undeclared	244	221	236	272	380	55.74%
TOTAL	**7,734**	**8,332**	**9,501**	**11,575**	**13,132**	**69.80%**

NOTE: Sunset (S) programs are no longer active, but students already in the pipeline may be allowed to complete the degree plan. Inactive (I) programs are no longer offered. A dot (".") indicates that no students selected the program as their declared major.

Source: Fall 12th Class Day Data

Declared Majors
Fall 2009 - 2013

Associate of Applied Science (AAS)

	Fall 2009	Fall 2010	Fall 2011	Fall 2012	Fall 2013	09-13 % chg
Accounting						
Accounting[I]	38	33	31	26	26	-31.58%
Accounting Specialist	294	327	337	352	324	10.20%
Accounting Technician	146	156	141	167	170	16.44%
Professional Accountant[I]	89	50	38	26	22	-75.28%
American Sign Language - Interpreter	110	119	156	161	151	37.27%
Architectural and Engineering Computer Aided Design						
Architectural Specialization	305	285	275	308	240	-21.31%
Civil Specialization	.	.	.	11	19	.
Electronic Graphics Specialization	32	25	29	14	21	-34.38%
Interdisciplinary Specialization	20	20	28	20	22	10.00%
Mechanical Specialization	67	69	62	67	84	25.37%
Auto Body Collision and Refinishing	15	34	54	59	44	193.33%
Automotive Technology	184	243	302	305	281	52.72%
Biotechnology	85	99	102	128	129	51.76%
Building Construction Technology - Construction Mgmt.	102	123	150	129	119	16.67%
Business & Technical Communication						
Business & Government Communications	120	92	103	138	129	7.50%
Business & Technical Communication[I]	58	97	118	65	33	-43.10%
Social Media Communication	.	.	.	.	7	.
Technical Communications	93	48	67	107	123	32.26%
Child Development[S]	150	168	190	183	187	24.67%
Commercial Art[I]	11	5	3	2	5	-54.55%
Computer Information Technology						
Computer Information Systems[I]	34	27	21	13	13	-61.76%
Computer Programming	283	328	292	284	248	-12.37%
Comp. Prog. - Game & Visualization Prog. Spec.	29	58	86	100	77	165.52%
Comp. Prog. - Software Testing Specialization	.	4	25	50	63	.
Information Technology - Applications Specialization	15	24	18	15	24	60.00%
Information Tech. - User & Computer Support Spec.	11	14	30	35	42	281.82%
Local Area Network Systems - Network Admin.	50	87	90	94	88	76.00%
LAN Systems-Security Administration Specialization	116	123	117	112	122	5.17%
Web Programming Specialization	36	37	44	50	52	44.44%
Criminal Justice						
Corrections	189	220	232	253	231	22.22%
Criminal Justice[I]	1	1	3	2	.	.
Law Enforcement	611	760	944	913	848	38.79%
Culinary Arts						
Baking and Pastry	.	.	.	.	11	.
Culinary Arts	149	226	238	193	206	38.26%
Dental Hygiene	380	410	391	311	174	-54.21%
Diagnostic Medical Imaging - Radiology	477	493	524	366	221	-53.67%
Digital Publishing & Graphics Technology[I]	1	3	.	1	.	.

NOTE: Sunset (S) programs are no longer active, but students already in the pipeline may be allowed to complete the degree plan. Inactive (I) programs are no longer offered. A dot (".") indicates that no students selected the program as their declared major.

Source: Fall 12th Class Day Data

Declared Majors
Fall 2009 - 2013

Associate of Applied Science (AAS) (continued)

	Fall 2009	Fall 2010	Fall 2011	Fall 2012	Fall 2013	09-13 % chg
Electronics and Advanced Technologies						
Automation,Robotics and Control Technology Spec.	17	19	24	27	30	76.47%
Bioinstrumentation Technology Specialization	19	13	15	10	9	-52.63%
Electrical Engineering Technolgies/Technician	.	.	.	26	21	.
Electronics Technician Specialization	72	66	76	76	65	-9.72%
Engineering Technology Specialization	109	139	146	134	158	44.95%
Nanoelectronics Manufacturing Technology Spec.	17	18	15	16	13	-23.53%
Networking/Computer Electronics	30	33	37	38	34	13.33%
Power Technology Specialization	19	25	17	11	13	-31.58%
Renewable Energy Specialization	88	125	120	102	56	-36.36%
Utility Lineworker	.	6	10	9	7	.
Emergency Medical Services	159	174	189	184	166	4.40%
Engineering Design Graphics[I]	10	9	9	5	6	-40.00%
Environmental Technology	29	40	38	40	40	37.93%
Fire Protection Technology	132	142	99	98	66	-50.00%
Geographic Information Systems	1	9	17	25	26	2500.00%
Health Information Technology	18	75	108	143	136	655.56%
Heating, Air Conditioning, and Refrigeration Technology	78	120	139	131	113	44.87%
Hospitality Management						.
Baccalaureate Prep Specialization	15	23	18	23	20	33.33%
Food & Lodging Specialization[I]	16	24	22	24	8	-50.00%
Hotel & Restaurant Specialization	18	17	35	38	39	116.67%
Hotel Specialization[I]	2	2	.	.	1	.
Restaurant Specialization[I]	.	.	1	.	1	.
Human Services						
Addictions Counseling	74	127	130	116	114	54.05%
General Human Services	92	100	79	94	105	14.13%
Therapeutic Recreation	25	38	39	44	48	92.00%
International Business	111	94	115	102	97	-12.61%
Jewelry	32	35	40	42	43	34.38%
Land Surveying Technology/Geomatics	22	21	24	17	18	-18.18%
Management	328	377	404	434	450	37.20%
Marketing						
Fashion Marketing	97	115	88	96	87	-10.31%
Food Merchandising & Distribution[I]	1	1	1	.	1	0.00%
Marketing	200	218	222	248	221	10.50%
Medical Laboratory Technology	99	133	133	129	68	-31.31%
Meeting and Event Planning Specialization	34	33	45	50	54	58.82%
Mortgage Banking	22	30	23	17	6	-72.73%
Music Business, Performance and Technology	241	255	265	256	222	-7.88%
Nursing						
Nursing Mobility Track	143	184	233	183	109	-23.78%
Nursing Traditional Track	3,241	3,783	4,095	2,762	1,525	-52.95%

NOTE: Sunset (S) programs are no longer active, but students already in the pipeline may be allowed to complete the degree plan. Inactive (I) programs are no longer offered. A dot (".") indicates that no students selected the program as their declared major.

Source: Fall 12th Class Day Data

Declared Majors
Fall 2009 - 2013

Associate of Applied Science (AAS) (continued)

	Fall 2009	Fall 2010	Fall 2011	Fall 2012	Fall 2013	09-13 % chg
Occupational Therapy Assistant	93	144	176	168	78	-16.13%
Office Administration[I]	3	3	2	4	1	-66.67%
Administrative Assistant Specialization	81	78	78	74	68	-16.05%
Legal Administrative Assistant Specialization	20	25	22	19	18	-10.00%
Medical Administrative Assistant Specialization	71	90	85	87	114	60.56%
Paralegal	182	199	235	232	228	25.27%
Personal Fitness Trainer	56	65	90	80	94	67.86%
Photographic Technology						
Advertising-Fashion Specialization	85	90	96	69	55	-35.29%
Editorial Photography Specialization	.	.	.	13	17	.
Photographic Artist Specialization	.	.	1	42	55	.
Portrait-Wedding Specialization	75	86	91	68	56	-25.33%
Professional Photography[I]	3	2	2	2	1	-66.67%
Visual Mixed Media Specialization	.	.	1	11	17	.
Physical Fitness Technology[S]	1	2	.	.	.	.
Physical Therapist Assistant	299	378	410	344	215	-28.09%
Quality Assurance Management & Technology[I]	.	.	.	1	1	.
Real Estate Brokerage Licensing	90	122	89	81	60	-33.33%
Sonography						
Diagnostic Cardiac Sonography (Echocardiography)	63	89	91	67	34	-46.03%
Diagnostic Medical Sonography	293	311	346	225	102	-65.19%
Surgical Technology	111	149	149	134	89	-19.82%
Travel & Tourism	15	18	20	22	17	13.33%
Undeclared	247	421	382	354	432	74.90%
Visual Communication Design						
2D Animation Specialization	38	52	44	53	51	34.21%
3D Animation Specialization	98	105	92	86	69	-29.59%
3D Modeling Specialization[S]	18	23	19	12	7	-61.11%
Game Art Specialization[S]	34	64	81	96	70	105.88%
Game Design Specialization[S]	55	101	146	165	163	196.36%
Graphic Arts Technology Specialization	26	25	35	36	42	61.54%
Graphic Design Specialization	239	277	263	225	198	-17.15%
Interactive Design Specialization[S]	.	.	15	14	7	.
Motion Graphics Specialization	.	3	7	25	25	.
Visual Communication Design[I]	22	22	11	10	4	-81.82%
Web & Interactive Design Specialization	50	71	74	83	75	50.00%
Welding Technology	3	4	2	1	.	.
Art Metals[S]	41	42	48	23	14	-65.85%
Art Metals: Metal Sculpture Specialization	.	.	1	10	8	.
Art Metals: Metalsmithing Specialization	.	.	1	16	19	.
Code Welding	57	81	96	103	111	94.74%
TOTAL	**12,381**	**14,573**	**15,613**	**13,865**	**11,367**	**-8.19%**

NOTE: Sunset (S) programs are no longer active, but students already in the pipeline may be allowed to complete the degree plan. Inactive (I) programs are no longer offered. A dot (".") indicates that no students selected the program as their declared major.

Source: Fall 12th Class Day Data

Declared Majors
Fall 2009 - 2013

Certificates

	Fall 2009	Fall 2010	Fall 2011	Fall 2012	Fall 2013	09-13 % chg
Accounting						
Accounting Clerk	145	152	119	76	119	-17.93%
Professional Accountant	166	240	256	203	204	22.89%
American Sign Language-Interpreter Training						
American Sign Language Studies	65	74	76	50	44	-32.31%
Interpreter Training	34	28	30	18	15	-55.88%
Architectural and Engineering Computer Aided Design						
Architechtural and Engineering CAD Specialization	102	112	103	55	79	-22.55%
CAD Management Specialization	.	.	.	.	1	.
CAD/Computer Aided Manufacturing	.	.	.	.	10	.
Civil CAD Specialization	7	16	14	10	16	128.57%
Integrated Circuit Layout & Design Specialization	26	18	19	15	9	-65.38%
Auto Body Collision and Refinishing						
Auto Body Collision Repair	12	22	21	16	29	141.67%
Auto Body Refinishing	7	9	12	5	14	100.00%
Automotive Technology						
Advanced Skills Certificate[S]	5	3	1	1	.	.
Alternative Fuels Specialist[I]	.	.	1	1	1	.
Automotive Drive Train Specialist[I]	6	5	3	1	.	.
Automotive Engine Performance Specialist[I]	34	48	36	19	10	-70.59%
Automotive Heating & Air Conditioning[I]	10	11	7	4	4	-60.00%
Automotive Technician	141	177	131	91	100	-29.08%
Brake & Suspension[I]	10	6	10	4	2	-80.00%
Enhanced Skills Certificate[I]	17	21	12	7	2	-88.24%
Marine Engine Repair	7	7	5	4	7	0.00%
Motorcycle Repair	11	12	9	9	15	36.36%
Small Engine Repair	5	4	6	3	4	-20.00%
Biotechnology	46	71	58	33	21	-54.35%
Building Construction Technology						.
Cabinetry & Interior Finishes[I]	3	.	4	1	1	-66.67%
Carpentry	35	38	19	13	15	-57.14%
Construction Manager	31	22	23	20	11	-64.52%
Woodworking	21	25	16	15	19	-9.52%
Business and Technical Communications						
Business & Government Communications Specialization	373	334	250	151	174	-53.35%
Social Media Communication	.	.	.	.	2	.
Technical Communications[I]	157	131	133	81	83	-47.13%
Child Development	341	388	331	221	208	-39.00%

NOTE: Sunset (S) programs are no longer active, but students already in the pipeline may be allowed to complete the degree plan. Inactive (I) programs are no longer offered. A dot (".") indicates that no students selected the program as their declared major.

Source: Fall 12th Class Day Data

Declared Majors
Fall 2009 - 2013

Certificates (continued)

	Fall 2009	Fall 2010	Fall 2011	Fall 2012	Fall 2013	09-13 % chg
Computer Information Technology						
Computer Information Technology Database	103	107	60	42	55	-46.60%
Computer Programming-C++ Track	52	43	47	30	36	-8.89%
Computer Programming-Java Track	45	37	44	35	41	-30.77%
Computer Programming-Software Testing	.	2	8	9	26	.
Information Technology-User and Computer Support	2	6	13	10	14	600.00%
Local Area Network Systems Network Administration	17	21	17	25	19	11.76%
Web Developer Specialist	42	34	30	17	23	-45.24%
Criminal Justice - Texas Peace Officer Sequence	179	167	135	89	113	-36.87%
Culinary Arts	100	108	107	54	71	-29.00%
Culinarian	10	19	18	14	17	70.00%
Pastry Art	.	31	31	25	33	.
Diagnostic Medical Imaging - Radiology						
Magnetic Resonance Imaging	8	5	8	11	23	187.50%
Cardiovascular - Interventional Radiology	14	9	14	14	13	-7.14%
Computerized Tomography[I]	2	2	.	.	.	.
Digital Publishing & Graphics Technology[I]	.	.	1	.	.	.
Electronics and Advanced Technologies						
Automation, Robotics and Controls Technology Spec.	8	9	15	10	7	-12.50%
Bioinstrumentation Technology Specialization	2	1	1	.	2	0.00%
Electrical Engineering Technolgies/Technician	.	.	.	.	1	.
Electronics Technician	37	20	22	21	12	-67.57%
Engineering Technology	123	129	120	85	80	-34.96%
Nanoelectronics Manufacturing Technology Spec.	6	3	4	4	3	-50.00%
Networking/Computer Electronics	26	18	18	9	14	-46.15%
Power Technology	5	7	4	5	2	-60.00%
Renewable Energy Specialization	20	15	21	9	8	-60.00%
Utility Lineman	.	1	4	.	2	.
Emergency Medical Services						
Enhanced Skills Certificate[I]	.	.	.	1	.	.
EMT Basic Certificate	.	.	.	15	7	.
EMT Intermediate Certificate	25	24	29	16	18	-28.00%
EMT Paramedic Certificate	42	39	48	40	39	-7.14%
Environmental Science and Technology						
Environmental Technology	16	25	21	18	16	0.00%
Erosion and Sediment Control Certificate	.	.	3	1	.	.
Fire Fighter	86	74	71	54	60	-30.23%
Geographic Information Systems	.	16	20	16	24	.
Heating, Air Conditioning & Refrigeration	89	85	62	43	46	-48.31%
Hospitality Management	28	45	28	20	27	-3.57%

NOTE: Sunset (S) programs are no longer active, but students already in the pipeline may be allowed to complete the degree plan. Inactive (I) programs are no longer offered. A dot (".") indicates that no students selected the program as their declared major.

Source: Fall 12th Class Day Data

Declared Majors
Fall 2009 - 2013

Certificates (continued)

	Fall 2009	Fall 2010	Fall 2011	Fall 2012	Fall 2013	09-13 % chg
Human Services[I]	2	.	.	.	.	.
Addictions Counseling	48	61	72	35	40	-16.67%
Addictions Counseling in the Criminal Justice System	8	8	7	5	7	-12.50%
Deaf Services	.	6	9	5	9	.
Therapeutic Recreation	36	43	48	17	24	-33.33%
International Business	65	67	59	23	23	-64.62%
Jewelry	24	24	20	11	17	-29.17%
Land Surveying Technology/Geomatics	12	13	9	6	8	-33.33%
Management[1]						.
Administrative Management	104	93	81	44	55	-47.12%
Management[I]	4	1	.	.	1	-75.00%
Management Specialties Leadership	21	24	23	15	16	-23.81%
Small Business Management	66	79	65	50	45	-31.82%
Marketing						
Enhanced Skills Certificate	15	10	14	7	6	-60.00%
Fashion Marketing	38	31	31	25	20	-47.37%
Marketing	116	153	154	81	84	-27.59%
Medical Coding Specialist	80	75	68	30	45	-43.75%
Medical Lab Technology - Molecular Diagnostics	.	.	.	2	4	.
Meeting Planning	14	27	20	13	9	-35.71%
Mortgage Banking	5	6	6	5	1	-80.00%
Nursing (Vocational)	612	703	594	380	246	-59.80%
Office Administration						
Administrative Assistant	43	44	30	25	23	-46.51%
Enhanced Skills[I]	1	1	1	1	.	.
Legal Administrative Assistant Specialization	17	24	18	18	21	23.53%
Medical Administrative Assistant Specialization	18	42	32	24	12	-33.33%
Medical Office Assistant Specialization	50	54	50	33	39	-22.00%
Office Assistant	21	33	36	17	22	4.76%
Software Applications Specialist	2	9	4	1	3	50.00%
Paralegal	69	70	78	54	47	-31.88%
Personal Fitness Trainer						
Fitness Specialist	19	28	36	16	23	21.05%
Personal Fitness Trainer	38	42	33	23	30	-21.05%
Pharmacy Technician	141	166	154	107	109	-22.70%
Photographic Technology						
Digital Assistant	2	13	5	8	9	350.00%
Photographic Artist	77	99	102	65	69	-10.39%
Photographic Assistant[S]	1	.	.	.	1	0.00%
Photojournalist[I]	15	11	15	6	4	-73.33%

NOTE: Sunset (S) programs are no longer active, but students already in the pipeline may be allowed to complete the degree plan. Inactive (I) programs are no longer offered. A dot (".") indicates that no students selected the program as their declared major.

Source: Fall 12th Class Day Data

Declared Majors
Fall 2009 - 2013

Certificates (continued)

	Fall 2009	Fall 2010	Fall 2011	Fall 2012	Fall 2013	09-13 % chg
Physical Fitness Technology[I]	1	2	1	1	1	0.00%
Radio-Television-Film						
Film/Production Video	87	97	79	46	55	-36.78%
Film/Video Production Management	25	29	17	13	13	-48.00%
Industrial Video[I]	1	2	1	.	1	0.00%
Industrial Video Production Management[I]	3	.	.	.	1	-66.67%
Real Estate	111	96	78	57	78	-29.73%
Sonography						
Diagnostic Medical Sonography[I]	4	2	3	12	5	25.00%
Vascular Technology	8	13	8	8	13	62.50%
Surgical Technology	23	41	38	25	16	-30.43%
Travel & Tourism	38	42	30	25	22	-42.11%
Undeclared	1,324	1,351	918	470	251	-81.04%
Visual Communication Design						
2D Animation	16	18	20	18	41	156.25%
3D Animation	22	32	20	13	21	-4.55%
3D Modeling[S]	10	8	7	7	3	-70.00%
Applied Multimedia Technology[I]	5	.	.	1	.	.
Game Art	2	7	12	11	13	550.00%
Game Design	13	36	40	39	48	269.23%
Graphic Arts Technology	21	30	25	22	15	-28.57%
Graphic Design	84	81	72	53	67	-20.24%
Illustration	5	7	5	5	4	-20.00%
Motion Graphics Specialization	.	.	1	2	1	.
Online Web Specialization[S]	14	10	5	2	2	-85.71%
Prepress[I]	3	1	1	.	.	.
Web & Interactive Design	19	18	18	17	18	-5.26%
Welding Technology						.
Art Metals[S]	36	33	32	19	8	-77.78%
Art Metals - Metalsmithing	.	.	.	3	9	.
Inspection	19	11	13	7	6	-68.42%
Jewelry Fabrication[I]	1	1	1	1	.	.
Metal Sculpture	17	13	10	7	9	-47.06%
Pipe Welding	8	12	9	12	18	125.00%
Plate Welding	23	17	15	23	24	4.35%
Ultrahigh Purity Piping	2	2	3	3	4	100.00%
TOTAL	**6,633**	**7,148**	**6,085**	**3,943**	**3,910**	**-41.05%**

NOTE: Sunset (S) programs are no longer active, but students already in the pipeline may be allowed to complete the degree plan. Inactive (I) programs are no longer offered. A dot (".") indicates that no students selected the program as their declared major.

Source: Fall 12th Class Day Data

Declared Majors
Fall 2009 - 2013

Other

	Fall 2009	Fall 2010	Fall 2011	Fall 2012	Fall 2013	09-13 % chg
No Major Data	220	261	18	186	85	-61.36%
Undeclared						
Intend to Transfer	830	766	704	643	321	-61.33%
Major Not Offered	377	370	410	460	527	39.79%
Non-Degree Seeking	210	180	228	210	219	4.29%
Taking Courses for Self Improvement	636	391	385	340	358	-43.71%
TOTAL	**2,273**	**1,968**	**1,745**	**1,839**	**1,510**	**-33.57%**

Declared Majors Summary
Fall 2009 - 2013

	Fall 2009	Fall 2010	Fall 2011	Fall 2012	Fall 2013	09-13 % chg
Associates of Arts (AA)	9,419	10,136	10,416	10,504	10,265	8.98%
Associates of Arts in Teaching (AAT)	1,808	1,943	1,740	1,589	1,443	-20.19%
Associates of Science (AS)	7,734	8,332	9,501	11,575	13,132	69.80%
Associates of Applied Science (AAS)	12,381	14,573	15,613	13,865	11,367	-8.19%
Certificates	6,633	7,148	6,085	3,943	3,910	-41.05%
Other	2,273	1,968	1,745	1,839	1,510	-33.57%
TOTAL	**40,248**	**44,100**	**45,100**	**43,315**	**41,627**	**3.43%**

Source: Fall 12th Class Day Data

Early College Start Enrollment by School District
Fall 2009 - 2013

School District	Fall 2009	Fall 2010	Fall 2011	Fall 2012	Fall 2013	09-13 % Chg
Austin ISD	507	454	616	849	851	67.85%
Bastrop ISD	94	78	45	104	143	52.13%
Blanco ISD	25	32	26	34	21	-16.00%
Del Valle ISD	43	60	14	81	121	181.40%
Dripping Springs ISD	66	40	7	39	87	31.82%
Eanes ISD	18	24	15	14	11	-38.89%
Elgin ISD	12	47	80	78	85	608.33%
Fredericksburg ISD	38	49	44	28	27	-28.95%
Georgetown ISD	191	260	258	277	374	95.81%
Harper ISD	29	30	19	16	16	-44.83%
Hays CISD	132	185	161	192	186	40.91%
Jarrell ISD	45	44	51	1	45	0.00%
Johnson City ISD	14	18	19	24	25	78.57%
Lago Vista ISD	32	36	23	26	24	-25.00%
Lake Travis ISD	95	88	66	41	77	-18.95%
Leander ISD	309	500	674	688	819	165.05%
Liberty Hill ISD	110	107	105	108	132	20.00%
Lockhart ISD	165	193	169	165	130	-21.21%
Luling ISD	15	12	22	45	43	186.67%
Manor ISD	32	54	81	101	80	150.00%
Nixon-Smiley ISD	24	24	26	6	7	-70.83%
Pflugerville ISD	198	274	126	133	158	-20.20%
Prairie Lea ISD	0	12	2	8	10	.
Round Rock ISD	233	159	191	243	329	41.20%
San Marcos CISD	103	113	130	125	183	77.67%
Smithville ISD	2	0	20	25	24	1100.00%
Wimberley ISD	52	77	82	109	127	144.23%
Other	490	536	600	719	624	27.35%
TOTAL	**3,074**	**3,506**	**3,672**	**4,279**	**4,759**	**54.81%**

NOTE: Other includes home-schooled students, students enrolled in charter or private schools, and students with no high school identified.

Source: Fall 12th Class Day Data

Student Characteristics
First-time in College Students
Fall 2009 - 2013

		Fall 2009		Fall 2010		Fall 2011		Fall 2012		Fall 2013		09-13 % chg
Student Headcount		**5,435**		**5,903**		**6,510**		**6,179**		**6,051**		**11.33%**
Residency	In-District	3,922	72.16%	4,228	71.62%	4,993	76.70%	4,826	78.10%	4,801	79.34%	22.41%
	Out-of-District	1,332	24.51%	1,477	25.02%	1,296	19.91%	1,143	18.50%	1,054	17.42%	-20.87%
	Out-of-State	139	2.56%	156	2.64%	164	2.52%	160	2.59%	147	2.43%	5.76%
	International	42	0.77%	42	0.71%	57	0.88%	50	0.81%	49	0.81%	16.67%
Gender	Male	2,753	50.65%	2,989	50.64%	3,192	49.03%	2,959	47.89%	2,956	48.85%	7.37%
	Female	2,682	49.35%	2,914	49.36%	3,318	50.97%	3,220	52.11%	3,095	51.15%	15.40%
Student Status	Part-time	3,251	59.82%	3,636	61.60%	4,179	64.19%	3,850	62.31%	3,565	58.92%	9.66%
	Full-time	2,184	40.18%	2,267	38.40%	2,331	35.81%	2,329	37.69%	2,486	41.08%	13.83%
Race/Ethnicity (Unduplicated - students were counted in only one category)	White	2,738	50.38%	2,403	40.71%	2,473	37.99%	2,261	36.59%	2,219	36.67%	-18.96%
	Black	616	11.33%	553	9.37%	566	8.69%	519	8.40%	465	7.68%	-24.51%
	Hispanic	1,686	31.02%	1,543	26.14%	2,230	34.25%	2,016	32.63%	2,141	35.38%	26.99%
	Asian	198	3.64%	155	2.63%	213	3.27%	201	3.25%	198	3.27%	0.00%
	Hawaiian/Pacific Islander	.	.	14	0.24%	16	0.25%	10	0.16%	19	0.31%	.
	Am. Indian/Alaskan Native	37	0.68%	53	0.90%	47	0.72%	48	0.78%	39	0.64%	5.41%
	Non-Resident Alien	59	1.09%	144	2.44%	211	3.24%	245	3.97%	251	4.15%	325.42%
	Two or more	.	.	67	1.14%	110	1.69%	145	2.35%	184	3.04%	.
	Other/Unknown	101	1.86%	971	16.45%	644	9.89%	734	11.88%	535	8.84%	429.70%
Race/Ethnicity (Duplicated - students may be counted in more than one category)	White	DATA NOT AVAILABLE		2,746	49.88%	3,247	49.88%	3,103	50.22%	3,433	56.73%	.
	Black			604	10.35%	674	10.35%	628	10.16%	621	10.26%	.
	Hispanic			1,543	34.25%	2,230	34.25%	2,016	32.63%	2,141	35.38%	.
	Asian			172	4.07%	265	4.07%	267	4.32%	298	4.92%	.
	Hawaiian/Pacific Islander			24	0.60%	39	0.60%	46	0.74%	75	1.24%	.
	Am. Indian/Alaskan Native			162	3.47%	226	3.47%	294	4.76%	419	6.92%	.
	Non-Resident Alien			144	3.24%	211	3.24%	245	3.97%	251	4.15%	.
	Other/Unknown			971	9.89%	644	9.89%	734	11.88%	535	8.84%	.
Age	16 and Under	14	0.26%	21	0.36%	16	0.25%	13	0.21%	12	0.20%	-14.29%
	17	172	3.16%	191	3.24%	237	3.64%	229	3.71%	231	3.82%	34.30%
	18	2,432	44.75%	2,644	44.79%	3,260	50.08%	3,286	53.18%	3,421	56.54%	40.67%
	19-21	1,380	25.39%	1,368	23.17%	1,458	22.40%	1,386	22.43%	1,343	22.19%	-2.68%
	22-24	445	8.19%	491	8.32%	458	7.04%	408	6.60%	302	4.99%	-32.13%
	25-30	502	9.24%	580	9.83%	499	7.67%	364	5.89%	334	5.52%	-33.47%
	31-35	210	3.86%	269	4.56%	261	4.01%	173	2.80%	172	2.84%	-18.10%
	36-50	247	4.54%	286	4.84%	267	4.10%	268	4.34%	203	3.35%	-17.81%
	51-64	30	0.55%	48	0.81%	53	0.81%	51	0.83%	32	0.53%	6.67%
	65 and over	2	0.04%	4	0.07%	1	0.02%	1	0.02%	1	0.02%	-50.00%
	Unknown	1	0.02%	1	0.02%	0	0.00%	0	0.00%	0	0.00%	-100.00%
	Average Age	21.47		21.77		21.20		20.90		20.43		

NOTE: Refer to Useful Terms or Glossary for definitions of terms. Percents may not add to 100 due to rounding.

Source: Fall 12th Class Day Data

Student Characteristics
Developmental Education - Reading
Fall 2009 - 2013

		Fall 2009		Fall 2010		Fall 2011		Fall 2012		Fall 2013		09-13 % chg
Student Headcount		**1,224**		**1,435**		**1,568**		**1,214**		**899**		**-26.55%**
Residency	In-District	933	76.23%	1,115	77.70%	1,308	83.42%	998	82.21%	742	82.54%	-20.47%
	Out-of-District	261	21.32%	277	19.30%	214	13.65%	177	14.58%	132	14.68%	-49.43%
	Out-of-State	30	2.45%	38	2.65%	40	2.55%	24	1.98%	21	2.34%	-30.00%
	International	0	0.00%	5	0.35%	6	0.38%	15	1.24%	4	0.44%	.
Gender	Male	492	40.20%	657	45.78%	695	44.32%	550	45.30%	422	46.94%	-14.23%
	Female	732	59.80%	778	54.22%	873	55.68%	664	54.70%	477	53.06%	-34.84%
Student Status	Part-time	1,148	93.79%	1,368	95.33%	1,497	95.47%	1,147	94.48%	859	95.55%	-25.17%
	Full-time	76	6.21%	67	4.67%	71	4.53%	67	5.52%	40	4.45%	-47.37%
Race/Ethnicity (Unduplicated - students were counted in only one category)	White	316	25.82%	270	18.82%	326	20.79%	190	15.65%	145	16.13%	-54.11%
	Black	327	26.72%	367	25.57%	339	21.62%	263	21.66%	188	20.91%	-42.51%
	Hispanic	492	40.20%	505	35.19%	610	38.90%	499	41.10%	377	41.94%	-23.37%
	Asian	44	3.59%	30	2.09%	43	2.74%	28	2.31%	23	2.56%	-47.73%
	Hawaiian/Pacific Islander	.	.	1	0.07%	0	0.00%	1	0.08%	3	0.33%	.
	Am. Indian/Alaskan Native	6	0.49%	10	0.70%	7	0.45%	7	0.58%	6	0.67%	0.00%
	Non-Resident Alien	9	0.74%	35	2.44%	61	3.89%	60	4.94%	40	4.45%	344.44%
	Two or more	.	.	10	0.70%	7	0.45%	20	1.65%	20	2.22%	.
	Other/Unknown	30	2.45%	207	14.43%	175	11.16%	146	12.03%	97	10.79%	223.33%
Race/Ethnicity (Duplicated - students may be counted in more than one category)	White	DATA NOT AVAILABLE		330	23.00%	457	29.15%	314	25.86%	298	33.15%	.
	Black			382	26.62%	359	22.90%	293	24.14%	217	24.14%	.
	Hispanic			505	35.19%	610	38.90%	499	41.10%	377	41.94%	.
	Asian			32	2.23%	49	3.13%	44	3.62%	31	3.45%	.
	Hawaiian/Pacific Islander			1	0.07%	3	0.19%	9	0.74%	7	0.78%	.
	Am. Indian/Alaskan Native			33	2.30%	54	3.44%	62	5.11%	63	7.01%	.
	Non-Resident Alien			35	2.44%	61	3.89%	60	4.94%	40	4.45%	.
	Other/Unknown			207	14.43%	175	11.16%	146	12.03%	97	10.79%	.
Age	16 and Under	0	0.00%	3	0.21%	4	0.26%	0	0.00%	3	0.33%	.
	17	25	2.04%	33	2.30%	21	1.34%	19	1.57%	17	1.89%	-32.00%
	18	392	32.03%	388	27.04%	435	27.74%	344	28.34%	288	32.04%	-26.53%
	19-21	394	32.19%	483	33.66%	526	33.55%	456	37.56%	313	34.82%	-20.56%
	22-24	144	11.76%	168	11.71%	182	11.61%	121	9.97%	60	6.67%	-58.33%
	25-30	119	9.72%	148	10.31%	195	12.44%	122	10.05%	93	10.34%	-21.85%
	31-35	50	4.08%	88	6.13%	70	4.46%	50	4.12%	52	5.78%	4.00%
	36-50	86	7.03%	104	7.25%	114	7.27%	77	6.34%	55	6.12%	-36.05%
	51-64	14	1.14%	18	1.25%	20	1.28%	24	1.98%	18	2.00%	28.57%
	65 and over	0	0.00%	2	0.14%	1	0.06%	1	0.08%	0	0.00%	.
	Unknown	0	0.00%	0	0.00%	0	0.00%	0	0.00%	0	0.00%	.
	Average Age	22.66		23.25		23.16		22.92		22.80		

NOTE: Refer to Useful Terms or Glossary for definitions of terms. Unduplicated headcount of students who were enrolled in at least one Developmental Reading course. Does not include English for Speakers of Other Languages. Percents may not add to 100 due to rounding.

Source: Fall 12th Class Day Data

Student Characteristics
Developmental Education - Writing
Fall 2009 - 2013

		Fall 2009		Fall 2010		Fall 2011		Fall 2012		Fall 2013		09-13 % chg
Student Headcount		**811**		**958**		**1,081**		**1,090**		**993**		**22.44%**
Residency	In-District	620	76.45%	765	79.85%	897	82.98%	900	82.57%	827	83.28%	33.39%
	Out-of-District	177	21.82%	175	18.27%	156	14.43%	161	14.77%	136	13.70%	-23.16%
	Out-of-State	12	1.48%	16	1.67%	22	2.04%	17	1.56%	21	2.11%	75.00%
	International	2	0.25%	2	0.21%	6	0.56%	12	1.10%	9	0.91%	350.00%
Gender	Male	379	46.73%	482	50.31%	554	51.25%	569	52.20%	530	53.37%	39.84%
	Female	432	53.27%	476	49.69%	527	48.75%	521	47.80%	463	46.63%	7.18%
Student Status	Part-time	726	89.52%	872	91.02%	939	86.86%	937	85.96%	848	85.40%	16.80%
	Full-time	85	10.48%	86	8.98%	142	13.14%	153	14.04%	145	14.60%	70.59%
Race/Ethnicity (Unduplicated - students were counted in only one category)	White	237	29.22%	199	20.77%	281	25.99%	246	22.57%	262	26.38%	10.55%
	Black	202	24.91%	262	27.35%	230	21.28%	223	20.46%	146	14.70%	-27.72%
	Hispanic	318	39.21%	343	35.80%	393	36.36%	428	39.27%	401	40.38%	26.10%
	Asian	20	2.47%	21	2.19%	32	2.96%	31	2.84%	20	2.01%	0.00%
	Hawaiian/Pacific Islander	.	.	3	0.31%	1	0.09%	0	0.00%	2	0.20%	.
	Am. Indian/Alaskan Native	7	0.86%	5	0.52%	5	0.46%	13	1.19%	6	0.60%	-14.29%
	Non-Resident Alien	6	0.74%	21	2.19%	28	2.59%	46	4.22%	47	4.73%	683.33%
	Two or more	.	.	6	0.63%	9	0.83%	13	1.19%	18	1.81%	.
	Other/Unknown	21	2.59%	98	10.23%	102	9.44%	90	8.26%	91	9.16%	333.33%
Race/Ethnicity (Duplicated - students may be counted in more than one category)	White	DATA NOT AVAILABLE		236	24.63%	365	33.77%	357	32.75%	424	42.70%	.
	Black			266	27.77%	239	22.11%	240	22.02%	172	17.32%	.
	Hispanic			343	35.80%	393	36.36%	428	39.27%	401	40.38%	.
	Asian			22	2.30%	35	3.24%	36	3.30%	26	2.62%	.
	Hawaiian/Pacific Islander			4	0.42%	3	0.28%	4	0.37%	8	0.81%	.
	Am. Indian/Alaskan Native			16	1.67%	31	2.87%	50	4.59%	60	6.04%	.
	Non-Resident Alien			21	2.19%	28	2.59%	46	4.22%	47	4.73%	.
	Other/Unknown			98	10.23%	102	9.44%	90	8.26%	91	9.16%	.
Age	16 and Under	0	0.00%	2	0.21%	4	0.37%	1	0.09%	5	0.50%	.
	17	16	1.97%	8	0.84%	13	1.20%	16	1.47%	21	2.11%	31.25%
	18	196	24.17%	160	16.70%	240	22.20%	228	20.92%	267	26.89%	36.22%
	19-21	294	36.25%	322	33.61%	335	30.99%	377	34.59%	372	37.46%	26.53%
	22-24	83	10.23%	108	11.27%	129	11.93%	142	13.03%	96	9.67%	15.66%
	25-30	73	9.00%	120	12.53%	149	13.78%	139	12.75%	91	9.16%	24.66%
	31-35	35	4.32%	78	8.14%	85	7.86%	53	4.86%	50	5.04%	42.86%
	36-50	93	11.47%	127	13.26%	100	9.25%	102	9.36%	68	6.85%	-26.88%
	51-64	21	2.59%	30	3.13%	25	2.31%	31	2.84%	22	2.22%	4.76%
	65 and over	0	0.00%	3	0.31%	1	0.09%	1	0.09%	1	0.10%	.
	Unknown	0	0.00%	0	0.00%	0	0.00%	0	0.00%	0	0.00%	.
	Average Age	24.23		26.08		24.64		24.42		23.16		

NOTE: Refer to Useful Terms or Glossary for definitions of terms. Unduplicated headcount of students who were enrolled in at least one Developmental Writing course. Does not include English for Speakers of Other Languages. Percents may not add to 100 due to rounding.

Source: Fall 12th Class Day Data

Student Characteristics
Developmental Education - Math
Fall 2009 - 2013

		Fall 2009		Fall 2010		Fall 2011		Fall 2012		Fall 2013		09-13 % chg
Student Headcount		**7,774**		**8,622**		**8,372**		**7,801**		**6,348**		**-18.34%**
Residency	In-District	6,009	77.30%	6,717	77.91%	6,809	81.33%	6,460	82.81%	5,302	83.52%	-11.77%
	Out-of-District	1,591	20.47%	1,688	19.58%	1,351	16.14%	1,118	14.33%	862	13.58%	-45.82%
	Out-of-State	150	1.93%	177	2.05%	164	1.96%	181	2.32%	149	2.35%	-0.67%
	International	24	0.31%	40	0.46%	48	0.57%	42	0.54%	35	0.55%	45.83%
Gender	Male	3,249	41.79%	3,653	42.37%	3,588	42.86%	3,345	42.88%	2,658	41.87%	-18.19%
	Female	4,525	58.21%	4,969	57.63%	4,784	57.14%	4,456	57.12%	3,690	58.13%	-18.45%
Student Status	Part-time	5,351	68.83%	6,046	70.12%	6,063	72.42%	5,606	71.86%	4,742	74.70%	-11.38%
	Full-time	2,423	31.17%	2,576	29.88%	2,309	27.58%	2,195	28.14%	1,606	25.30%	-33.72%
Race/Ethnicity (Unduplicated - students were counted in only one category)	White	3,713	47.76%	3,661	42.46%	3,297	39.38%	2,854	36.59%	2,243	35.33%	-39.59%
	Black	1,113	14.32%	1,176	13.64%	1,098	13.12%	1,019	13.06%	782	12.32%	-29.74%
	Hispanic	2,542	32.70%	2,735	31.72%	2,979	35.58%	2,827	36.24%	2,354	37.08%	-7.40%
	Asian	182	2.34%	184	2.13%	159	1.90%	157	2.01%	122	1.92%	-32.97%
	Hawaiian/Pacific Islander	.	.	14	0.16%	10	0.12%	15	0.19%	16	0.25%	.
	Am. Indian/Alaskan Native	66	0.85%	83	0.96%	82	0.98%	64	0.82%	54	0.85%	-18.18%
	Non-Resident Alien	45	0.58%	126	1.46%	177	2.11%	214	2.74%	211	3.32%	368.89%
	Two or more	.	.	50	0.58%	80	0.96%	131	1.68%	138	2.17%	.
	Other/Unknown	113	1.45%	593	6.88%	490	5.85%	520	6.67%	428	6.74%	278.76%
Race/Ethnicity (Duplicated - students may be counted in more than one category)	White	DATA NOT AVAILABLE		3,956	45.88%	3,956	47.25%	3,706	47.51%	3,112	49.02%	.
	Black			1,222	14.17%	1,189	14.20%	1,149	14.73%	925	14.57%	.
	Hispanic			2,735	31.72%	2,979	35.58%	2,827	36.24%	2,354	37.08%	.
	Asian			193	2.24%	187	2.23%	215	2.76%	180	2.84%	.
	Hawaiian/Pacific Islander			21	0.24%	38	0.45%	53	0.68%	70	1.10%	.
	Am. Indian/Alaskan Native			175	2.03%	243	2.90%	287	3.68%	351	5.53%	.
	Non-Resident Alien			126	1.46%	177	2.11%	214	2.74%	211	3.32%	.
	Other/Unknown			593	6.88%	490	5.85%	520	6.67%	428	6.74%	.
Age	16 and Under	10	0.13%	13	0.15%	11	0.13%	9	0.12%	14	0.22%	40.00%
	17	94	1.21%	100	1.16%	98	1.17%	99	1.27%	81	1.28%	-13.83%
	18	1,256	16.16%	1,210	14.03%	1,178	14.07%	1,210	15.51%	840	13.23%	-33.12%
	19-21	2,520	32.42%	2,539	29.45%	2,520	30.10%	2,343	30.03%	2,112	33.27%	-16.19%
	22-24	1,099	14.14%	1,291	14.97%	1,210	14.45%	1,170	15.00%	911	14.35%	-17.11%
	25-30	1,348	17.34%	1,551	17.99%	1,562	18.66%	1,316	16.87%	1,068	16.82%	-20.77%
	31-35	605	7.78%	785	9.10%	745	8.90%	650	8.33%	534	8.41%	-11.74%
	36-50	728	9.36%	973	11.29%	881	10.52%	844	10.82%	657	10.35%	-9.75%
	51-64	112	1.44%	154	1.79%	160	1.91%	157	2.01%	128	2.02%	14.29%
	65 and over	2	0.03%	5	0.06%	7	0.08%	3	0.04%	3	0.05%	50.00%
	Unknown	0	0.00%	1	0.01%	0	0.00%	0	0.00%	0	0.00%	.
	Average Age	24.74		25.58		25.50		25.33		25.26		

NOTE: Refer to Useful Terms or Glossary for definitions of terms. Unduplicated headcount of students who were enrolled in at least one Developmental Math course. Percents may not add to 100 due to rounding.

Source: Fall 12th Class Day Data

Student Characteristics
Developmental Education - Other[1]
Fall 2009 - 2013

		Fall 2009		Fall 2010		Fall 2011		Fall 2012		Fall 2013		09-13 % chg
Student Headcount		**1,466**		**1,656**		**1,896**		**1,386**		**1,159**		**-20.94%**
Residency	In-District	1,098	74.90%	1,274	76.93%	1,588	83.76%	1,149	82.90%	964	83.18%	-12.20%
	Out-of-District	325	22.17%	337	20.35%	256	13.50%	196	14.14%	151	13.03%	-53.54%
	Out-of-State	37	2.52%	35	2.11%	36	1.90%	29	2.09%	30	2.59%	-18.92%
	International	6	0.41%	10	0.60%	16	0.84%	12	0.87%	14	1.21%	133.33%
Gender	Male	653	44.54%	769	46.44%	868	45.78%	643	46.39%	532	45.90%	-18.53%
	Female	813	55.46%	887	53.56%	1,028	54.22%	743	53.61%	627	54.10%	-22.88%
Student Status	Part-time	1,205	82.20%	1,362	82.25%	1,610	84.92%	1,157	83.48%	974	84.04%	-19.17%
	Full-time	261	17.80%	294	17.75%	286	15.08%	229	16.52%	185	15.96%	-29.12%
Race/Ethnicity (Unduplicated - students were counted in only one category)	White	549	37.45%	466	28.14%	470	24.79%	355	25.61%	307	26.49%	-44.08%
	Black	310	21.15%	347	20.95%	323	17.04%	272	19.62%	195	16.82%	-37.10%
	Hispanic	513	34.99%	529	31.94%	656	34.60%	495	35.71%	425	36.67%	-17.15%
	Asian	39	2.66%	22	1.33%	39	2.06%	31	2.24%	17	1.47%	-56.41%
	Hawaiian/Pacific Islander	.	.	3	0.18%	2	0.11%	0	0.00%	4	0.35%	.
	Am. Indian/Alaskan Native	10	0.68%	12	0.72%	15	0.79%	7	0.51%	7	0.60%	-30.00%
	Non-Resident Alien	15	1.02%	37	2.23%	55	2.90%	57	4.11%	52	4.49%	246.67%
	Two or more	.	.	14	0.85%	13	0.69%	19	1.37%	29	2.50%	.
	Other/Unknown	30	2.05%	226	13.65%	323	17.04%	150	10.82%	123	10.61%	310.00%
Race/Ethnicity (Duplicated - students may be counted in more than one category)	White	DATA NOT AVAILABLE		545	32.91%	631	33.28%	496	35.79%	502	43.31%	.
	Black			362	21.86%	348	18.35%	299	21.57%	234	20.19%	.
	Hispanic			529	31.94%	656	34.60%	495	35.71%	425	36.67%	.
	Asian			25	1.51%	46	2.43%	42	3.03%	29	2.50%	.
	Hawaiian/Pacific Islander			3	0.18%	8	0.42%	10	0.72%	12	1.04%	.
	Am. Indian/Alaskan Native			37	2.23%	66	3.48%	57	4.11%	77	6.64%	.
	Non-Resident Alien			37	2.23%	55	2.90%	57	4.11%	52	4.49%	.
	Other/Unknown			226	13.65%	323	17.04%	150	10.82%	123	10.61%	.
Age	16 and Under	0	0.00%	22	1.33%	186	9.81%	26	1.88%	50	4.31%	.
	17	28	1.91%	45	2.72%	29	1.53%	29	2.09%	43	3.71%	53.57%
	18	418	28.51%	390	23.55%	472	24.89%	346	24.96%	304	26.23%	-27.27%
	19-21	527	35.95%	557	33.64%	540	28.48%	462	33.33%	362	31.23%	-31.31%
	22-24	165	11.26%	186	11.23%	235	12.39%	167	12.05%	99	8.54%	-40.00%
	25-30	158	10.78%	207	12.50%	195	10.28%	155	11.18%	128	11.04%	-18.99%
	31-35	64	4.37%	102	6.16%	94	4.96%	73	5.27%	57	4.92%	-10.94%
	36-50	86	5.87%	112	6.76%	126	6.65%	99	7.14%	91	7.85%	5.81%
	51-64	20	1.36%	31	1.87%	19	1.00%	27	1.95%	24	2.07%	20.00%
	65 and over	0	0.00%	3	0.18%	0	0.00%	2	0.14%	1	0.09%	.
	Unknown	0	0.00%	1	0.06%	0	0.00%	0	0.00%	0	0.00%	.
	Average Age	22.67		23.59		22.36		23.36		23.21		

[1] Other includes human development and study skills.

NOTE: Refer to Useful Terms or Glossary for definitions of terms. Unduplicated headcount of students who were enrolled in at least one Developmental Other[1] course. Percents may not add to 100 due to rounding.

Source: Fall 12th Class Day Data

THIS PAGE INTENTIONALLY LEFT BLANK

Student Characteristics
District-wide
Spring 2010 - 2014

		Spring 2010	Spring 2011	Spring 2012	Spring 2013	Spring 2014	10-14 % chg
Student Headcount		**41,050**	**45,056**	**44,425**	**40,954**	**39,576**	**-3.59%**
Semester Credit Hours		322,215	349,620	333,834	308,114	294,485	-8.61%
Average Credit Hours		7.85	7.76	7.51	7.52	7.44	-5.20%
Contact Hours		6,230,120	6,772,136	6,494,010	5,971,438	5,715,131	-8.27%
Average Contact Hours		151.77	150.30	146.18	145.81	144.41	-4.85%
Full-time Student Equivalent (FTSE)		21,481	23,308	22,256	20,541	19,632	-8.61%
Residency	In-District	32,139 78.29%	36,017 79.94%	36,301 81.71%	33,802 82.54%	32,786 82.84%	2.01%
	Out-of-District	7,923 19.30%	7,936 17.61%	7,029 15.82%	6,123 14.95%	5,778 14.60%	-27.07%
	Out-of-State	598 1.46%	708 1.57%	705 1.59%	663 1.62%	678 1.71%	13.38%
	International	390 0.95%	395 0.88%	390 0.88%	366 0.89%	334 0.84%	-14.36%
Gender	Male	18,056 43.99%	20,022 44.44%	19,768 44.50%	18,260 44.59%	17,609 44.49%	-2.48%
	Female	22,994 56.01%	25,034 55.56%	24,657 55.50%	22,694 55.41%	21,967 55.51%	-4.47%
Student Status	Part-time	30,708 74.81%	34,480 76.53%	34,929 78.62%	32,216 78.66%	31,461 79.50%	2.45%
	Full-time	10,342 25.19%	10,576 23.47%	9,496 21.38%	8,738 21.34%	8,115 20.50%	-21.53%
Race/Ethnicity (Unduplicated - students were counted in only one category)	White	22,774 55.48%	23,545 52.26%	21,779 49.02%	19,428 47.44%	18,359 46.39%	-19.39%
	Black	3,728 9.08%	3,983 8.84%	3,774 8.50%	3,238 7.91%	3,050 7.71%	-18.19%
	Hispanic	10,214 24.88%	11,888 26.38%	12,064 27.16%	11,670 28.50%	11,409 28.83%	11.70%
	Asian	2,268 5.52%	2,216 4.92%	2,054 4.62%	1,990 4.86%	1,948 4.92%	-14.11%
	Hawaiian/Pacific Islander	6 0.01%	46 0.10%	55 0.12%	64 0.16%	68 0.17%	1033.33%
	Am. Indian/Alaskan Native	358 0.87%	389 0.86%	352 0.79%	333 0.81%	333 0.84%	-6.98%
	Non-Resident Alien	515 1.25%	792 1.76%	1,039 2.34%	1,107 2.70%	1,254 3.17%	143.50%
	Two or more	82 0.20%	338 0.75%	530 1.19%	650 1.59%	894 2.26%	990.24%
	Other/Unknown	1,105 2.69%	1,859 4.13%	2,778 6.25%	2,474 6.04%	2,261 5.71%	104.62%
Race/Ethnicity (Duplicated - students may be counted in more than one category)	White	DATA NOT AVAILABLE	25,326 56.21%	24,892 56.03%	23,279 56.84%	23,349 59.00%	.
	Black		4,209 9.34%	4,145 9.33%	3,680 8.99%	3,630 9.17%	.
	Hispanic		11,888 26.38%	12,064 27.16%	11,670 28.50%	11,409 28.83%	.
	Asian		2,375 5.27%	2,313 5.21%	2,319 5.66%	2,420 6.11%	.
	Hawaiian/Pacific Islander		128 0.28%	179 0.40%	213 0.52%	334 0.84%	.
	Am. Indian/Alaskan Native		828 1.84%	1,097 2.47%	1,308 3.19%	1,806 4.56%	.
	Non-Resident Alien		792 1.76%	1,039 2.34%	1,107 2.70%	1,254 3.17%	.
	Other/Unknown		1,859 4.13%	2,778 6.25%	2,474 6.04%	2,261 5.71%	.
Age	16 and Under	1,068 2.60%	1,289 2.86%	1,568 3.53%	1,493 3.65%	1,386 3.50%	29.78%
	17	1,897 4.62%	2,056 4.56%	2,221 5.00%	2,260 5.52%	2,459 6.21%	29.63%
	18	3,305 8.05%	3,484 7.73%	3,464 7.80%	3,459 8.45%	3,592 9.08%	8.68%
	19-21	10,891 26.53%	11,489 25.50%	11,239 25.30%	10,444 25.50%	10,121 25.57%	-7.07%
	22-24	6,479 15.78%	6,907 15.33%	6,698 15.08%	6,120 14.94%	5,842 14.76%	-9.83%
	25-30	7,844 19.11%	8,902 19.76%	8,350 18.80%	7,465 18.23%	7,072 17.87%	-9.84%
	31-35	3,587 8.74%	4,054 9.00%	4,124 9.28%	3,616 8.83%	3,440 8.69%	-4.10%
	36-50	4,802 11.70%	5,546 12.31%	5,373 12.09%	4,844 11.83%	4,463 11.28%	-7.06%
	51-64	1,090 2.66%	1,220 2.71%	1,280 2.88%	1,141 2.79%	1,082 2.73%	-0.73%
	65 and over	87 0.21%	109 0.24%	108 0.24%	112 0.27%	119 0.30%	36.78%
	Unknown	0 0.00%	0 0.00%	0 0.00%	0 0.00%	0 0.00%	.
	Average Age	26.08	26.31	26.24	26.04	25.84	

NOTE: Refer to Useful Terms or Glossary for definitions of terms. Percents may not add to 100 due to rounding.

Source: Spring 12th Class Day Data

Student Characteristics
Full-Time Student Equivalent (FTSE)[1]
Spring 2010 - 2014

		Spring 2010		Spring 2011		Spring 2012		Spring 2013		Spring 2014		10-14 % chg
Total Students		**21,481**		**23,308**		**22,256**		**20,541**		**19,632**		**-8.61%**
Student Status	Part-time	12,476	58.08%	14,073	60.38%	13,980	62.82%	12,924	62.92%	12,539	63.87%	0.50%
	Full-time	9,005	41.92%	9,235	39.62%	8,275	37.18%	7,617	37.08%	7,093	36.13%	-21.23%
Residency	In-District	16,919	78.76%	18,682	80.15%	18,156	81.58%	16,967	82.60%	16,271	82.88%	-3.83%
	Out-of-District	3,899	18.15%	3,905	16.75%	3,396	15.26%	2,901	14.12%	2,722	13.86%	-30.19%
	Out-of-State	351	1.64%	406	1.74%	397	1.78%	373	1.81%	375	1.91%	6.68%
	International	312	1.45%	315	1.35%	307	1.38%	299	1.46%	265	1.35%	-15.13%
Gender	Male	9,927	46.21%	10,905	46.79%	10,422	46.83%	9,614	46.81%	9,244	47.09%	-6.88%
	Female	11,554	53.79%	12,403	53.21%	11,834	53.17%	10,927	53.19%	10,388	52.91%	-10.09%
Race/Ethnicity (Unduplicated - students were counted in only one category)	White	12,078	56.22%	12,351	52.99%	11,114	49.94%	9,807	47.74%	9,165	46.68%	-24.12%
	Black	1,910	8.89%	2,032	8.72%	1,829	8.22%	1,613	7.85%	1,470	7.49%	-23.01%
	Hispanic	5,245	24.42%	5,983	25.67%	5,982	26.88%	5,719	27.84%	5,537	28.21%	5.58%
	Asian	1,197	5.57%	1,142	4.90%	1,012	4.55%	998	4.86%	961	4.89%	-19.73%
	Hawaiian/Pacific Islander	4	0.02%	25	0.11%	28	0.12%	34	0.16%	35	0.18%	892.45%
	Am. Indian/Alaskan Native	193	0.90%	209	0.89%	186	0.84%	177	0.86%	166	0.85%	-13.82%
	Non-Resident Alien	290	1.35%	461	1.98%	579	2.60%	634	3.09%	694	3.54%	139.55%
	Two or more	44	0.20%	180	0.77%	285	1.28%	358	1.74%	477	2.43%	987.84%
	Other/Unknown	522	2.43%	924	3.97%	1,241	5.58%	1,201	5.85%	1,127	5.74%	115.76%
Race/Ethnicity (Duplicated - students may be counted in more than one category)	White	DATA NOT AVAILABLE		13,276	56.96%	12,731	57.20%	11,812	57.50%	11,754	59.87%	.
	Black			2,153	9.24%	2,028	9.11%	1,856	9.04%	1,777	9.05%	.
	Hispanic			5,983	25.67%	5,982	26.88%	5,719	27.84%	5,537	28.20%	.
	Asian			1,227	5.26%	1,151	5.17%	1,185	5.77%	1,214	6.18%	.
	Hawaiian/Pacific Islander			71	0.30%	97	0.44%	117	0.57%	177	0.90%	.
	Am. Indian/Alaskan Native			432	1.85%	567	2.55%	683	3.33%	883	4.50%	.
	Non-Resident Alien			461	1.98%	579	2.60%	634	3.09%	694	3.53%	.
	Other/Unknown			924	3.96%	1,241	5.58%	1,201	5.85%	1,127	5.74%	.
Age	16 and Under	303	1.41%	371	1.59%	416	1.87%	444	2.16%	431	2.19%	42.28%
	17	590	2.75%	615	2.64%	663	2.98%	697	3.39%	793	4.04%	34.38%
	18	1,963	9.14%	2,025	8.69%	1,913	8.59%	1,938	9.44%	2,029	10.33%	3.34%
	19-21	6,721	31.29%	6,968	29.90%	6,560	29.48%	6,135	29.87%	5,829	29.69%	-13.28%
	22-24	3,496	16.28%	3,702	15.88%	3,506	15.75%	3,181	15.49%	2,992	15.24%	-14.42%
	25-30	4,049	18.85%	4,610	19.78%	4,283	19.24%	3,782	18.41%	3,542	18.04%	-12.51%
	31-35	1,743	8.11%	1,984	8.51%	1,972	8.86%	1,707	8.31%	1,612	8.21%	-7.50%
	36-50	2,161	10.06%	2,489	10.68%	2,389	10.73%	2,156	10.50%	1,929	9.83%	-10.75%
	51-64	428	1.99%	511	2.19%	519	2.33%	470	2.29%	437	2.23%	2.15%
	65 and over	27	0.12%	32	0.14%	35	0.16%	30	0.15%	39	0.20%	45.25%
	Unknown	0	0.00%	0	0.00%	0	0.00%	0	0.00%	0	0.00%	.

NOTE: Refer to Useful Terms or Glossary for definitions of terms. Percents may not add to 100 due to rounding.

Source: Spring 12th Class Day Data

Student Characteristics
Student Headcount by Age and Gender
Spring 2014

Age	Male		Female		Total	
16 and Under	568	3.23%	818	3.72%	1,386	3.50%
17	970	5.51%	1,489	6.78%	2,459	6.21%
18	1,616	9.18%	1,976	9.00%	3,592	9.08%
19-21	4,805	27.29%	5,316	24.20%	10,121	25.57%
22-24	2,670	15.16%	3,172	14.44%	5,842	14.76%
25-30	3,231	18.35%	3,841	17.49%	7,072	17.87%
31-35	1,457	8.27%	1,983	9.03%	3,440	8.69%
36-50	1,760	9.99%	2,703	12.30%	4,463	11.28%
51-64	459	2.61%	623	2.84%	1,082	2.73%
65 and over	73	0.41%	46	0.21%	119	0.30%
TOTAL	**17,609**	**100.00%**	**21,967**	**100.00%**	**39,576**	**100.00%**

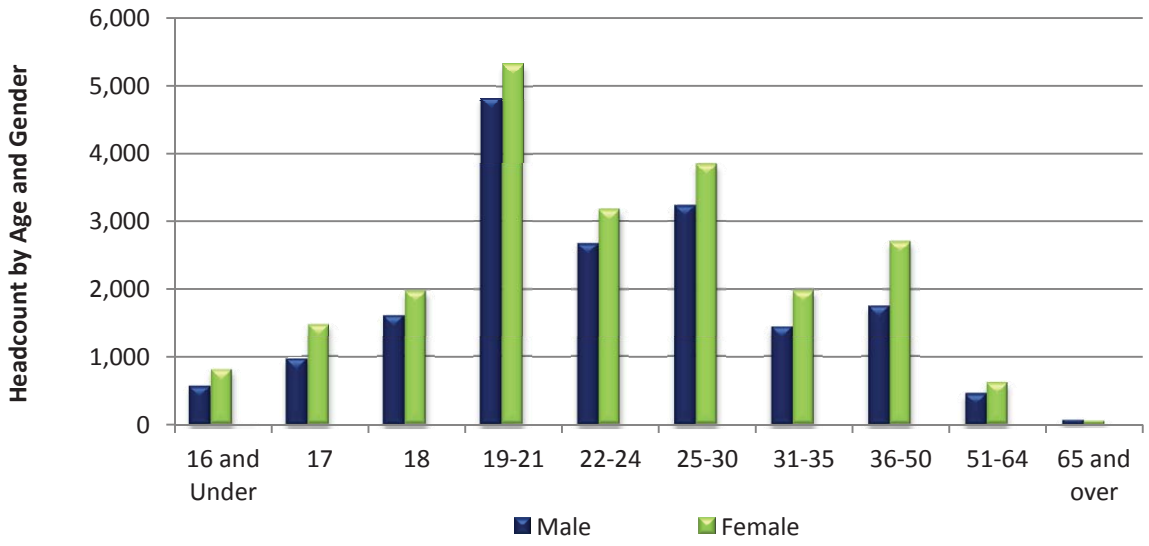

NOTE: Percents may not add to 100 due to rounding.

Source: Spring 12th Class Day Data

Student Characteristics
Student Headcount by Unduplicated Race/Ethnicity and Gender
Spring 2014

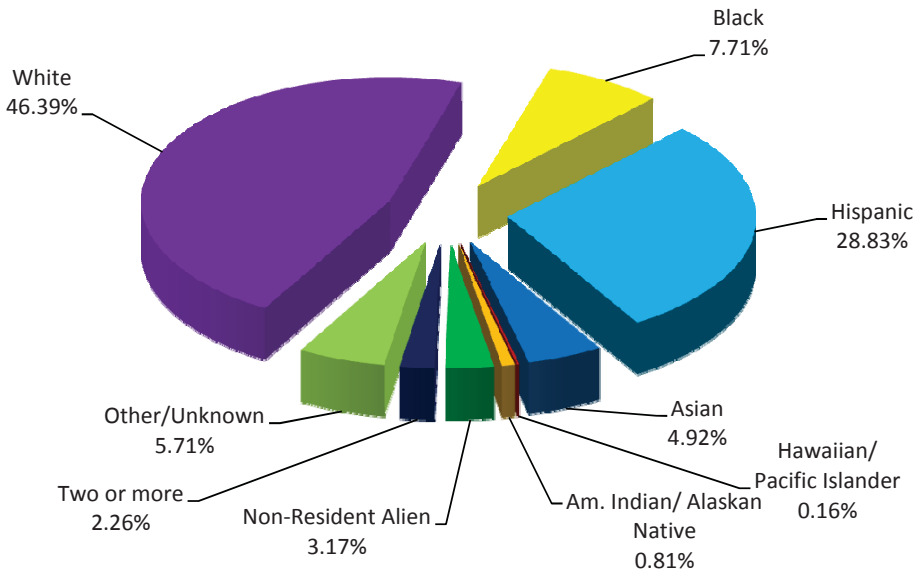

Unduplicated Race/Ethnicity	Male		Female		Total	
White	8,431	47.88%	9,928	45.20%	18,359	46.39%
Black	1,265	7.18%	1,785	8.13%	3,050	7.71%
Hispanic	4,897	27.81%	6,512	29.64%	11,409	28.83%
Asian	816	4.63%	1,132	5.15%	1,948	4.92%
Hawaiian/Pacific Islander	26	0.15%	42	0.19%	68	0.17%
Am. Indian/Alaskan Native	169	0.96%	164	0.75%	333	0.84%
Non-Resident Alien	555	3.15%	699	3.18%	1,254	3.17%
Two or more	448	2.54%	446	2.03%	894	2.26%
Other/Unknown	1,002	5.69%	1,259	5.73%	2,261	5.71%
TOTAL	**17,609**	**100.00%**	**21,967**	**100.00%**	**39,576**	**100.00%**

NOTE: Percents may not add to 100 due to rounding.

Source: Spring 12th Class Day Data

Student Characteristics
Student Headcount by Day/Evening Classification
Spring 2010 - 2014

Classification	Spring 2010	Spring 2011	Spring 2012	Spring 2013	Spring 2014	10-14 % chg
Day	19,360	21,774	21,389	20,202	19,974	3.17%
% of Total	47.16%	48.33%	48.15%	49.33%	50.47%	
Evening	4,792	5,156	5,129	4,231	3,937	-17.84%
% of Total	11.67%	11.44%	11.55%	10.33%	9.95%	
Distance Learning	3,233	3,511	3,763	3,702	3,759	16.27%
% of Total	7.96%	7.85%	8.52%	9.04%	9.50%	
Day & Evening	7,886	8,615	8,035	7,009	6,366	-19.27%
% of Total	19.21%	19.12%	18.09%	17.11%	16.09%	
Day & Distance Learning	3,239	3,391	3,454	3,390	3,214	-0.77%
% of Total	7.89%	7.53%	7.77%	8.28%	8.12%	
Evening & Distance Learning	1,234	1,315	1,407	1,183	1,118	-9.40%
% of Total	3.01%	2.92%	3.17%	2.89%	2.82%	
Day & Evening & Distance Learning	1,145	1,097	1,096	952	941	-17.82%
% of Total	2.79%	2.43%	2.47%	2.32%	2.38%	
Non-identifiable	161	197	152	285	267	65.84%
% of Total	0.31%	0.38%	0.29%	0.70%	0.67%	
Total	**41,050**	**45,056**	**44,425**	**40,954**	**39,576**	**-3.59%**

NOTE: Classifications are mutually exclusive. The “Non-identifiable” category includes self-paced courses and courses without designated meeting times. Percents may not add to 100 due to rounding.

Source: Spring 12th Class Day Data

Student Headcount by Region and Zip Code
Spring 2010 - 2014

Region	Zip Code	Spring 2010	Spring 2011	Spring 2012	Spring 2013	Spring 2014	10-14 % chg
Austin/Travis County, Central							
Austin	78701	176	161	141	126	123	-30.11%
Austin	78703	357	373	353	317	301	-15.69%
Austin	78705	1,169	1,078	1,137	1,056	1,117	-4.45%
Austin	78712	0	0	1	2	1	.
Austin	78751	527	485	492	446	385	-26.94%
Austin	78752	373	398	512	467	451	20.91%
Austin	78756	219	199	229	209	174	-20.55%
Austin	78757	548	544	569	501	430	-21.53%
Total		**3,369**	**3,238**	**3,434**	**3,124**	**2,982**	**-11.49%**
% of Grand Total		**8.21%**	**7.19%**	**7.73%**	**7.63%**	**7.53%**	
Austin/Travis County, East							
Austin	78702	621	672	684	608	580	-6.60%
Austin	78721	278	321	352	283	273	-1.80%
Austin	78722	197	190	169	166	135	-31.47%
Austin	78723	689	736	881	747	710	3.05%
Total		**1,785**	**1,919**	**2,086**	**1,804**	**1,698**	**-4.87%**
% of Grand Total		**4.35%**	**4.26%**	**4.70%**	**4.40%**	**4.29%**	
Austin/Travis County, North							
Austin	78727	892	909	895	808	728	-18.39%
Austin	78728	544	634	603	522	522	-4.04%
Austin	78758	1,547	1,613	1,576	1,542	1,384	-10.54%
Total		**2,983**	**3,156**	**3,074**	**2,872**	**2,634**	**-11.70%**
% of Grand Total		**7.27%**	**7.00%**	**6.92%**	**7.01%**	**6.66%**	
Austin/Travis County, Northwest							
Austin	78726	381	390	387	369	336	-11.81%
Austin	78730	129	130	158	163	165	27.91%
Austin	78731	564	557	536	479	470	-16.67%
Austin	78750	624	658	669	581	575	-7.85%
Austin	78759	1,117	1,161	1,080	965	903	-19.16%
Total		**2,815**	**2,896**	**2,830**	**2,557**	**2,449**	**-13.00%**
% of Grand Total		**6.86%**	**6.43%**	**6.37%**	**6.24%**	**6.19%**	

NOTE: Headcount based on zip code data as reported and entered in the ACC database. Zip code regions are based on definitions developed by ACC administration.

Source: Spring 12th Class Day Data

Student Headcount by Region and Zip Code (continued)
Spring 2010 - 2014

Region	Zip Code	Spring 2010	Spring 2011	Spring 2012	Spring 2013	Spring 2014	10-14 % chg
Austin/Travis County, South							
Manchaca	78652	103	107	103	101	103	0.00%
Austin	78704	1,377	1,360	1,332	1,045	962	-30.14%
Austin	78745	1,931	1,999	1,893	1,670	1,523	-21.13%
Austin	78748	1,493	1,622	1,482	1,421	1,346	-9.85%
Total		**4,904**	**5,088**	**4,810**	**4,237**	**3,934**	**-19.78%**
% of Grand Total		**11.95%**	**11.29%**	**10.83%**	**10.35%**	**9.94%**	
Austin/Travis County, Southeast							
Del Valle	78617	355	436	453	383	381	7.32%
Austin	78719	41	44	43	36	35	-14.63%
Austin	78741	2,047	2,119	2,322	2,103	2,003	-2.15%
Austin	78742	23	16	19	18	20	-13.04%
Austin	78744	1,138	1,258	1,281	1,132	1,033	-9.23%
Austin	78747	427	504	441	423	435	1.87%
Total		**4,031**	**4,377**	**4,559**	**4,095**	**3,907**	**-3.08%**
% of Grand Total		**9.82%**	**9.71%**	**10.26%**	**10.00%**	**9.87%**	
Austin/Travis County, Southwest							
Austin	78735	356	326	300	310	266	-25.28%
Austin	78736	250	250	250	237	226	-9.60%
Austin	78739	350	332	374	380	344	-1.71%
Austin	78746	368	361	342	322	285	-22.55%
Austin	78749	1,043	1,080	963	944	856	-17.93%
Total		**2,367**	**2,349**	**2,229**	**2,193**	**1,977**	**-16.48%**
% of Grand Total		**5.77%**	**5.21%**	**5.02%**	**5.35%**	**5.00%**	

NOTE: Headcount based on zip code data as reported and entered in the ACC database. Zip code regions are based on definitions developed by ACC administration.

Source: Spring 12th Class Day Data

Student Headcount by Region and Zip Code (continued)
Spring 2010 - 2014

Region	Zip Code	Spring 2010	Spring 2011	Spring 2012	Spring 2013	Spring 2014	10-14 % chg
Bastrop County[1]							
Bastrop	78602	260	261	259	237	203	-21.92%
Cedar Creek	78612	159	179	137	118	114	-28.30%
Elgin	78621	223	326	407	387	431	93.27%
McDade	78650	11	13	8	12	10	-9.09%
Paige	78659	21	25	14	11	10	-52.38%
Red Rock	78662	29	33	24	15	7	-75.86%
Rosanky	78953	12	7	9	5	5	-58.33%
Smithville	78957	65	56	79	56	54	-16.92%
Total		**780**	**900**	**937**	**841**	**834**	**6.92%**
% of Grand Total		**1.90%**	**2.00%**	**2.11%**	**2.05%**	**2.11%**	
Blanco County[1]							
Blanco	78606	34	46	43	54	38	11.76%
Hye	78635	1	1	0	0	0	-100.00%
Johnson City	78636	41	38	41	41	33	-19.51%
Round Mountain	78663	5	8	6	4	3	-40.00%
Total		**81**	**93**	**90**	**99**	**74**	**-8.64%**
% of Grand Total		**0.20%**	**0.21%**	**0.20%**	**0.24%**	**0.19%**	
Burnet County[2]							
Bertram	78605	14	16	19	13	16	14.29%
Briggs	78608	2	1	1	1	2	0.00%
Burnet	78611	21	20	10	13	23	9.52%
Marble Falls	78654	31	31	20	18	16	-48.39%
Total		**68**	**68**	**50**	**45**	**57**	**-16.18%**
% of Grand Total		**0.17%**	**0.15%**	**0.11%**	**0.11%**	**0.14%**	

[1] These numbers do not represent total enrollment for the county due to zip codes that span more than one county.
[2] ACC Service Area excludes the territory within the Florence, Granger, Hutto, Taylor, Thrall, Waelder, and Gonzales ISDs.

NOTE: Headcount based on zip code data as reported and entered in the ACC database. Zip code regions are based on definitions developed by ACC administration.

Source: Spring 12th Class Day Data

Student Headcount by Region and Zip Code (continued)
Spring 2010 - 2014

Region	Zip Code	Spring 2010	Spring 2011	Spring 2012	Spring 2013	Spring 2014	10-14 % chg
Caldwell County[1]							
Dale	78616	86	90	73	66	51	-40.70%
Lockhart	78644	252	293	244	238	180	-28.57%
Luling	78648	49	62	63	65	58	18.37%
Martindale	78655	27	25	24	23	22	-18.52%
Maxwell	78656	25	23	17	18	22	-12.00%
Total		**439**	**493**	**421**	**410**	**333**	**-24.15%**
% of Grand Total		**1.07%**	**1.09%**	**0.95%**	**1.00%**	**0.84%**	
Cedar Park/Leander							
Cedar Park	78613	1,948	2,087	2,084	1,944	1,963	0.77%
Leander	78641	1,224	1,387	1,373	1,360	1,326	8.33%
Liberty Hill	78642	162	176	158	156	162	0.00%
Total		**3,334**	**3,650**	**3,615**	**3,460**	**3,451**	**3.51%**
% of Grand Total		**8.12%**	**8.10%**	**8.14%**	**8.45%**	**8.72%**	
Georgetown/North Williamson County[2]							
Florence	76527	20	23	22	12	15	-25.00%
Granger	76530	6	7	11	6	10	66.67%
Jarrell	76537	66	69	68	52	61	-7.58%
Georgetown	78626	287	362	339	296	316	10.10%
Georgetown	78628	411	444	412	397	408	-0.73%
Georgetown	78633	122	159	152	155	157	28.69%
Total		**912**	**1,064**	**1,004**	**918**	**967**	**6.03%**
% of Grand Total		**2.22%**	**2.36%**	**2.26%**	**2.24%**	**2.44%**	
Gillespie County[1]							
Doss	78618	0	3	1	0	2	.
Fredericksburg	78624	189	232	199	171	119	-37.04%
Harper	78631	30	25	15	16	10	-66.67%
Stonewall	78671	8	8	7	5	7	-12.50%
Willow City	78675	4	4	4	2	2	-50.00%
Total		**231**	**272**	**226**	**194**	**140**	**-39.39%**
% of Grand Total		**0.56%**	**0.60%**	**0.51%**	**0.47%**	**0.35%**	

[1] These numbers do not represent total enrollment for the county due to zip codes that span more than one county.
[2] ACC Service Area excludes the territory within the Florence, Granger, Hutto, Taylor, Thrall, Waelder, and Gonzales ISDs.

NOTE: Headcount based on zip code data as reported and entered in the ACC database. Zip code regions are based on definitions developed by ACC administration.

Source: Spring 12th Class Day Data

Student Headcount by Region and Zip Code (continued)
Spring 2010 - 2014

Region	Zip Code	Spring 2010	Spring 2011	Spring 2012	Spring 2013	Spring 2014	10-14 % chg
Gonzales County[1]							
Leesville	78122	2	0	0	0	0	-100.00%
Nixon	78140	18	18	16	4	5	-72.22%
Smiley	78159	1	3	5	1	2	100.00%
Cost	78614	1	2	1	1	2	100.00%
Gonzales	78629	6	6	6	6	4	-33.33%
Waelder	78959	1	0	0	0	0	-100.00%
Total		**29**	**29**	**28**	**12**	**13**	**-55.17%**
% of Grand Total		**0.07%**	**0.06%**	**0.06%**	**0.03%**	**0.03%**	
Hays County[2]							
Buda	78610	334	427	568	587	685	105.09%
Driftwood	78619	30	37	44	32	47	56.67%
Dripping Springs	78620	176	182	155	147	164	-6.82%
Kyle	78640	492	704	860	866	959	94.92%
San Marcos	78666	778	860	769	719	667	-14.27%
San Marcos	78667	26	22	23	21	6	-76.92%
Wimberley	78676	145	195	197	162	176	21.38%
Austin	78737	207	218	222	205	239	15.46%
Total		**2,188**	**2,645**	**2,838**	**2,739**	**2,943**	**34.51%**
% of Grand Total		**5.33%**	**5.87%**	**6.39%**	**6.69%**	**7.44%**	
Manor/East Travis County							
Manor	78653	415	404	407	372	402	-3.13%
Austin	78724	394	452	535	479	468	18.78%
Austin	78725	166	166	163	176	175	5.42%
Total		**975**	**1,022**	**1,105**	**1,027**	**1,045**	**7.18%**
% of Grand Total		**2.38%**	**2.27%**	**2.49%**	**2.51%**	**2.64%**	
Pflugerville/Northeast Travis County							
Pflugerville	78660	1,177	1,265	1,087	986	839	-28.72%
Austin	78753	1,237	1,335	1,472	1,369	1,375	11.16%
Austin	78754	448	481	483	418	453	1.12%
Total		**2,862**	**3,081**	**3,042**	**2,773**	**2,667**	**-6.81%**
% of Grand Total		**6.97%**	**6.84%**	**6.85%**	**6.77%**	**6.74%**	

[1] ACC Service Area excludes the territory within the Florence, Granger, Hutto, Taylor, Thrall, Waelder, and Gonzales ISDs.
[2] These numbers do not represent total enrollment for the county due to zip codes that span more than one county.

NOTE: Headcount based on zip code data as reported and entered in the ACC database. Zip code regions are based on definitions developed by ACC administration.

Source: Spring 12th Class Day Data

Student Headcount by Region and Zip Code (continued)
Spring 2010 - 2014

Region	Zip Code	Spring 2010	Spring 2011	Spring 2012	Spring 2013	Spring 2014	10-14 % chg
Round Rock							
Round Rock	78664	1,325	1,522	1,612	1,586	1,509	13.89%
Round Rock	78665	731	928	1,073	1,104	1,124	53.76%
Round Rock	78681	1,177	1,330	1,371	1,267	1,305	10.88%
Austin	78717	527	598	626	627	615	16.70%
Austin	78729	840	931	886	859	799	-4.88%
Total		**4,600**	**5,309**	**5,568**	**5,443**	**5,352**	**16.35%**
% of Grand Total		**11.21%**	**11.78%**	**12.53%**	**13.29%**	**13.52%**	
Taylor/Hutto/East Williamson County[1]							
Taylor	76574	54	60	61	54	48	-11.11%
Thrall	76578	5	7	5	4	4	-20.00%
Coupland	78615	10	17	14	9	10	0.00%
Hutto	78634	245	289	296	210	194	-20.82%
Total		**314**	**373**	**376**	**277**	**256**	**-18.47%**
% of Grand Total		**0.76%**	**0.83%**	**0.85%**	**0.68%**	**0.65%**	
West Travis County							
Leander	78645	146	144	129	97	99	-32.19%
Spicewood	78669	68	72	65	68	54	-20.59%
Austin	78732	176	208	266	289	320	81.82%
Austin	78733	84	95	75	50	53	-36.90%
Austin	78734	230	222	168	153	172	-25.22%
Austin	78738	153	135	128	138	113	-26.14%
Total		**857**	**876**	**831**	**795**	**811**	**-5.37%**
% of Grand Total		**2.09%**	**1.94%**	**1.87%**	**1.94%**	**2.05%**	
Other/Unknown		1,126	2,158	1,272	1,039	1,052	-6.57%
Total		**1,126**	**2,158**	**1,272**	**1,039**	**1,052**	**-6.57%**
% of Grand Total		**2.74%**	**4.79%**	**2.86%**	**2.54%**	**2.66%**	
GRAND TOTAL		**41,050**	**45,056**	**44,425**	**40,954**	**39,576**	**-3.59%**

[1] ACC Service Area excludes the territory within the Florence, Granger, Hutto, Taylor, Thrall, Waelder, and Gonzales ISDs.

NOTE: Headcount based on zip code data as reported and entered in the ACC database. Zip code regions are based on definitions developed by ACC administration.

Source: Spring 12th Class Day Data

Student Headcount by Zip Code
Spring 2010 - 2014

Zip Code	Region	Spring 2010	Spring 2011	Spring 2012	Spring 2013	Spring 2014	10-14 % chg
76527 Florence	Georgetown/North Williamson County[1]	20	23	22	12	15	-25.00%
76530 Granger	Georgetown/North Williamson County[1]	6	7	11	6	10	66.67%
76537 Jarrell	Georgetown/North Williamson County[1]	66	69	68	52	61	-7.58%
76574 Taylor	Taylor/Hutto/East Williamson County[1]	54	60	61	54	48	-11.11%
76578 Thrall	Taylor/Hutto/East Williamson County[1]	5	7	5	4	4	-20.00%
78122 Leesville	Gonzales County[1]	2	0	0	0	0	-100.00%
78140 Nixon	Gonzales County[1]	18	18	16	4	5	-72.22%
78159 Smiley	Gonzales County[1]	1	3	5	1	2	100.00%
78602 Bastrop	Bastrop County[2]	260	261	259	237	203	-21.92%
78605 Bertram	Burnet County[1]	14	16	19	13	16	14.29%
78606 Blanco	Blanco County[2]	34	46	43	54	38	11.76%
78608 Briggs	Burnet County[1]	2	1	1	1	2	0.00%
78610 Buda	Hays County[2]	334	427	568	587	685	105.09%
78611 Burnet	Burnet County[1]	21	20	10	13	23	9.52%
78612 Cedar Creek	Bastrop County[2]	159	179	137	118	114	-28.30%
78613 Cedar Park	Cedar Park/Leander	1,948	2,087	2,084	1,944	1,963	0.77%
78614 Cost	Gonzales County[1]	1	2	1	1	2	100.00%
78615 Coupland	Taylor/Hutto/East Williamson County[1]	10	17	14	9	10	0.00%
78616 Dale	Caldwell County[2]	86	90	73	66	51	-40.70%
78617 Del Valle	Austin/Travis County, Southeast	355	436	453	383	381	7.32%
78618 Doss	Gillespie County[2]	0	3	1	0	2	.
78619 Driftwood	Hays County[2]	30	37	44	32	47	56.67%
78620 Dripping Springs	Hays County[2]	176	182	155	147	164	-6.82%
78621 Elgin	Bastrop County[2]	223	326	407	387	431	93.27%
78624 Fredericksburg	Gillespie County[2]	189	232	199	171	119	-37.04%
78626 Georgetown	Georgetown/North Williamson County[1]	287	362	339	296	316	10.10%
78628 Georgetown	Georgetown/North Williamson County[1]	411	444	412	397	408	-0.73%
78629 Gonzales	Gonzales County[1]	6	6	6	6	4	-33.33%
78631 Harper	Gillespie County[2]	30	25	15	16	10	-66.67%
78633 Gergetown	Georgetown/North Williamson County[1]	122	159	152	155	157	28.69%
78634 Hutto	Taylor/Hutto/East Williamson County[1]	245	289	296	210	194	-20.82%
78635 Hye	Blanco County[2]	1	1	0	0	0	-100.00%
78636 Johnson City	Blanco County[2]	41	38	41	41	33	-19.51%
78640 Kyle	Hays County[2]	492	704	860	866	959	94.92%
78641 Leander	Cedar Park/Leander	1,224	1,387	1,373	1,360	1,326	8.33%
78642 Liberty Hill	Cedar Park/Leander	162	176	158	156	162	0.00%

[1] ACC Service Area excludes the territory within the Florence, Granger, Hutto, Taylor, Thrall, Waelder, and Gonzales ISDs.
[2] These numbers do not represent total enrollment for the county due to zip codes that span more than one county.

NOTE: Headcount based on zip code data as reported and entered in the ACC database. Zip code regions are based on definitions developed by ACC administration.

Source: Spring 12th Class Day Data

Student Headcount by Zip Code (continued)
Spring 2010 - 2014

Zip Code	Region	Spring 2010	Spring 2011	Spring 2012	Spring 2013	Spring 2014	10-14 % chg
78644 Lockhart	Caldwell County[1]	252	293	244	238	180	-28.57%
78645 Leander	West Travis County	146	144	129	97	99	-32.19%
78648 Luling	Caldwell County[1]	49	62	63	65	58	18.37%
78650 McDade	Bastrop County[1]	11	13	8	12	10	-9.09%
78652 Manchaca	Austin/Travis County, South	103	107	103	101	103	0.00%
78653 Manor	Manor/East Travis County	415	404	407	372	402	-3.13%
78654 Marble Falls	Burnet County[2]	31	31	20	18	16	-48.39%
78655 Martindale	Caldwell County[1]	27	25	24	23	22	-18.52%
78656 Maxwell	Caldwell County[1]	25	23	17	18	22	-12.00%
78659 Paige	Bastrop County[1]	21	25	14	11	10	-52.38%
78660 Pflugerville	Pflugerville/Northeast Travis County	1,177	1,265	1,087	986	839	-28.72%
78662 Red Rock	Bastrop County[1]	29	33	24	15	7	-75.86%
78663 Round Mountain	Blanco County[1]	5	8	6	4	3	-40.00%
78664 Round Rock	Round Rock	1,325	1,522	1,612	1,586	1,509	13.89%
78665 Round Rock	Round Rock	731	928	1,073	1,104	1,124	53.76%
78666 San Marcos	Hays County[1]	778	860	769	719	667	-14.27%
78667 San Marcos	Hays County[1]	26	22	23	21	6	-76.92%
78669 Spicewood	West Travis County	68	72	65	68	54	-20.59%
78671 Stonewall	Gillespie County[1]	8	8	7	5	7	-12.50%
78675 Willow City	Gillespie County[1]	4	4	4	2	2	-50.00%
78676 Wimberley	Hays County[1]	145	195	197	162	176	21.38%
78681 Round Rock	Round Rock	1,177	1,330	1,371	1,267	1,305	10.88%
78701 Austin	Austin/Travis County, Central	176	161	141	126	123	-30.11%
78702 Austin	Austin/Travis County, East	621	672	684	608	580	-6.60%
78703 Austin	Austin/Travis County, Central	357	373	353	317	301	-15.69%
78704 Austin	Austin/Travis County, South	1,377	1,360	1,332	1,045	962	-30.14%
78705 Austin	Austin/Travis County, Central	1,169	1,078	1,137	1,056	1,117	-4.45%
78712 Austin	Austin/Travis County, Central	0	0	1	2	1	.
78717 Austin	Round Rock	527	598	626	627	615	16.70%
78719 Austin	Austin/Travis County, Southeast	41	44	43	36	35	-14.63%
78721 Austin	Austin/Travis County, East	278	321	352	283	273	-1.80%
78722 Austin	Austin/Travis County, East	197	190	169	166	135	-31.47%
78723 Austin	Austin/Travis County, East	689	736	881	747	710	3.05%
78724 Austin	Manor/East Travis County	394	452	535	479	468	18.78%
78725 Austin	Manor/East Travis County	166	166	163	176	175	5.42%

[1] These numbers do not represent total enrollment for the county due to zip codes that span more than one county.
[2] ACC Service Area excludes the territory within the Florence, Granger, Hutto, Taylor, Thrall, Waelder, and Gonzales ISDs.

NOTE: Headcount based on zip code data as reported and entered in the ACC database. Zip code regions are based on definitions developed by ACC administration.

Source: Spring 12th Class Day Data

Student Headcount by Zip Code (continued)
Spring 2010- 2014

Zip Code	Region	Spring 2010	Spring 2011	Spring 2012	Spring 2013	Spring 2014	10-14 % chg
78726 Austin	Austin/Travis County, Northwest	381	390	387	369	336	-11.81%
78727 Austin	Austin/Travis County, North	892	909	895	808	728	-18.39%
78728 Austin	Austin/Travis County, North	544	634	603	522	522	-4.04%
78729 Austin	Round Rock	840	931	886	859	799	-4.88%
78730 Austin	Austin/Travis County, Northwest	129	130	158	163	165	27.91%
78731 Austin	Austin/Travis County, Northwest	564	557	536	479	470	-16.67%
78732 Austin	West Travis County	176	208	266	289	320	81.82%
78733 Austin	West Travis County	84	95	75	50	53	-36.90%
78734 Austin	West Travis County	230	222	168	153	172	-25.22%
78735 Austin	Austin/Travis County, Southwest	356	326	300	310	266	-25.28%
78736 Austin	Austin/Travis County, Southwest	250	250	250	237	226	-9.60%
78737 Austin	Hays County[1]	207	218	222	205	239	15.46%
78738 Austin	West Travis County	153	135	128	138	113	-26.14%
78739 Austin	Austin/Travis County, Southwest	350	332	374	380	344	-1.71%
78741 Austin	Austin/Travis County, Southeast	2,047	2,119	2,322	2,103	2,003	-2.15%
78742 Austin	Austin/Travis County, Southeast	23	16	19	18	20	-13.04%
78744 Austin	Austin/Travis County, Southeast	1,138	1,258	1,281	1,132	1,033	-9.23%
78745 Austin	Austin/Travis County, South	1,931	1,999	1,893	1,670	1,523	-21.13%
78746 Austin	Austin/Travis County, Southwest	368	361	342	322	285	-22.55%
78747 Austin	Austin/Travis County, Southeast	427	504	441	423	435	1.87%
78748 Austin	Austin/Travis County, South	1,493	1,622	1,482	1,421	1,346	-9.85%
78749 Austin	Austin/Travis County, Southwest	1,043	1,080	963	944	856	-17.93%
78750 Austin	Austin/Travis County, Northwest	624	658	669	581	575	-7.85%
78751 Austin	Austin/Travis County, Central	527	485	492	446	385	-26.94%
78752 Austin	Austin/Travis County, Central	373	398	512	467	451	20.91%
78753 Austin	Pflugerville/Northeast Travis County	1,237	1,335	1,472	1,369	1,375	11.16%
78754 Austin	Pflugerville/Northeast Travis County	448	481	483	418	453	1.12%
78756 Austin	Austin/Travis County, Central	219	199	229	209	174	-20.55%
78757 Austin	Austin/Travis County, Central	548	544	569	501	430	-21.53%
78758 Austin	Austin/Travis County, North	1,547	1,613	1,576	1,542	1,384	-10.54%
78759 Austin	Austin/Travis County, Northwest	1,117	1,161	1,080	965	903	-19.16%
78953 Rosanky	Bastrop County[1]	12	7	9	5	5	-58.33%
78957 Smithville	Bastrop County[1]	65	56	79	56	54	-16.92%
78959 Waelder	Gonzales County[2]	1	0	0	0	0	-100.00%
	Other/Unknown	1,126	2,158	1,272	1,039	1,052	-6.57%
	GRAND TOTAL	**41,050**	**45,056**	**44,425**	**40,954**	**39,576**	**-3.59%**

[1] These numbers do not represent total enrollment for the county due to zip codes that span more than one county.
[2] ACC Service Area excludes the territory within the Florence, Granger, Hutto, Taylor, Thrall, Waelder, and Gonzales ISDs.

NOTE: Headcount based on zip code data as reported and entered in the ACC database. Zip code regions are based on definitions developed by ACC administration.

Source: Spring 12th Class Day Data

Student Characteristics
Developmental Education - Reading
Spring 2010 - 2014

		Spring 2010		Spring 2011		Spring 2012		Spring 2013		Spring 2014		10-14 % chg
Student Headcount		**1,107**		**1,291**		**1,278**		**775**		**714**		**-35.50%**
Residency	In-District	896	80.94%	1,066	82.57%	1,073	83.96%	643	82.97%	578	80.95%	-35.49%
	Out-of-District	187	16.89%	188	14.56%	167	13.07%	106	13.68%	97	13.59%	-48.13%
	Out-of-State	23	2.08%	31	2.40%	33	2.58%	19	2.45%	30	4.20%	30.43%
	International	1	0.09%	6	0.46%	5	0.39%	7	0.90%	9	1.26%	800.00%
Gender	Male	483	43.63%	583	45.16%	572	44.76%	354	45.68%	313	43.84%	-35.20%
	Female	624	56.37%	708	54.84%	706	55.24%	421	54.32%	401	56.16%	-35.74%
Student Status	Part-time	1,053	95.12%	1,216	94.19%	1,223	95.70%	738	95.23%	690	96.64%	-34.47%
	Full-time	54	4.88%	75	5.81%	55	4.30%	37	4.77%	24	3.36%	-55.56%
Race/Ethnicity (Unduplicated - students were counted in only one category)	White	227	20.51%	270	20.91%	231	18.08%	115	14.84%	115	16.11%	-49.34%
	Black	345	31.17%	356	27.58%	329	25.74%	201	25.94%	156	21.85%	-54.78%
	Hispanic	409	36.95%	464	35.94%	464	36.31%	311	40.13%	289	40.48%	-29.34%
	Asian	33	2.98%	17	1.32%	39	3.05%	28	3.61%	20	2.80%	-39.39%
	Hawaiian/Pacific Islander	1	0.09%	2	0.15%	1	0.08%	2	0.26%	1	0.14%	0.00%
	Am. Indian/Alaskan Native	10	0.90%	5	0.39%	4	0.31%	2	0.26%	6	0.84%	-40.00%
	Non-Resident Alien	16	1.45%	31	2.40%	50	3.91%	28	3.61%	52	7.28%	225.00%
	Two or more	1	0.09%	10	0.77%	15	1.17%	10	1.29%	8	1.12%	700.00%
	Other/Unknown	65	5.87%	136	10.53%	145	11.35%	78	10.06%	67	9.38%	3.08%
Race/Ethnicity (Duplicated - students may be counted in more than one category)	White	DATA NOT AVAILABLE		365	28.27%	353	27.62%	222	28.65%	239	33.47%	.
	Black			369	28.58%	353	27.62%	216	27.87%	172	24.09%	.
	Hispanic			464	35.94%	464	36.31%	311	40.13%	289	40.48%	.
	Asian			21	1.63%	46	3.60%	34	4.39%	24	3.36%	.
	Hawaiian/Pacific Islander			6	0.46%	6	0.47%	5	0.65%	6	0.84%	.
	Am. Indian/Alaskan Native			29	2.25%	41	3.21%	32	4.13%	46	6.44%	.
	Non-Resident Alien			31	2.40%	50	3.91%	28	3.61%	52	7.28%	.
	Other/Unknown			136	10.53%	145	11.35%	78	10.06%	67	9.38%	.
Age	16 and Under	2	0.18%	3	0.23%	3	0.23%	1	0.13%	0	0.00%	-100.00%
	17	5	0.45%	21	1.63%	13	1.02%	4	0.52%	9	1.26%	80.00%
	18	201	18.16%	202	15.65%	214	16.74%	107	13.81%	140	19.61%	-30.35%
	19-21	424	38.30%	489	37.88%	463	36.23%	331	42.71%	294	41.18%	-30.66%
	22-24	138	12.47%	158	12.24%	158	12.36%	116	14.97%	84	11.76%	-39.13%
	25-30	132	11.92%	193	14.95%	193	15.10%	98	12.65%	83	11.62%	-37.12%
	31-35	72	6.50%	88	6.82%	88	6.89%	38	4.90%	46	6.44%	-36.11%
	36-50	115	10.39%	109	8.44%	126	9.86%	56	7.23%	51	7.14%	-55.65%
	51-64	16	1.45%	25	1.94%	18	1.41%	24	3.10%	7	0.98%	-56.25%
	65 and over	2	0.18%	3	0.23%	2	0.16%	0	0.00%	0	0.00%	-100.00%
	Unknown	0	0.00%	0	0.00%	0	0.00%	0	0.00%	0	0.00%	.
	Average Age	24.27		24.42		24.58		24.27		23.25		

NOTE: Refer to Useful Terms or Glossary for definitions of terms. Unduplicated headcount of students who were enrolled in at least one Developmental Reading course. Does not include English for Speakers of Other Languages. Percents may not add to 100 due to rounding.

Source: Spring 12th Class Day Data

Student Characteristics
Developmental Education - Writing
Spring 2010 - 2014

		Spring 2010		Spring 2011		Spring 2012		Spring 2013		Spring 2014		10-14 % chg
Student Headcount		**852**		**1,173**		**1,186**		**1,008**		**744**		**-12.68%**
Residency	In-District	704	82.63%	947	80.73%	977	82.38%	829	82.24%	625	84.01%	-11.22%
	Out-of-District	131	15.38%	197	16.79%	170	14.33%	140	13.89%	95	12.77%	-27.48%
	Out-of-State	11	1.29%	23	1.96%	30	2.53%	27	2.68%	13	1.75%	18.18%
	International	6	0.70%	6	0.51%	9	0.76%	12	1.19%	11	1.48%	83.33%
Gender	Male	408	47.89%	597	50.90%	582	49.07%	504	50.00%	389	52.28%	-4.66%
	Female	444	52.11%	576	49.10%	604	50.93%	504	50.00%	355	47.72%	-20.05%
Student Status	Part-time	766	89.91%	1,040	88.66%	1,040	87.69%	885	87.80%	687	92.34%	-10.31%
	Full-time	86	10.09%	133	11.34%	146	12.31%	123	12.20%	57	7.66%	-33.72%
Race/Ethnicity (Unduplicated - students were counted in only one category)	White	211	24.77%	282	24.04%	312	26.31%	226	22.42%	143	19.22%	-32.23%
	Black	239	28.05%	310	26.43%	240	20.24%	223	22.12%	138	18.55%	-42.26%
	Hispanic	321	37.68%	415	35.38%	420	35.41%	367	36.41%	314	42.20%	-2.18%
	Asian	14	1.64%	20	1.71%	27	2.28%	35	3.47%	16	2.15%	14.29%
	Hawaiian/Pacific Islander	1	0.12%	1	0.09%	2	0.17%	1	0.10%	3	0.40%	200.00%
	Am. Indian/Alaskan Native	4	0.47%	13	1.11%	8	0.67%	6	0.60%	12	1.61%	200.00%
	Non-Resident Alien	16	1.88%	26	2.22%	50	4.22%	44	4.37%	43	5.78%	168.75%
	Two or more	2	0.23%	4	0.34%	13	1.10%	16	1.59%	11	1.48%	450.00%
	Other/Unknown	44	5.16%	102	8.70%	114	9.61%	90	8.93%	64	8.60%	45.45%
Race/Ethnicity (Duplicated - students may be counted in more than one category)	White	DATA NOT AVAILABLE		347	29.58%	420	35.41%	335	33.23%	262	35.22%	.
	Black			320	27.28%	262	22.09%	243	24.11%	159	21.37%	.
	Hispanic			415	35.38%	420	35.41%	367	36.41%	314	42.20%	.
	Asian			23	1.96%	31	2.61%	44	4.37%	21	2.82%	.
	Hawaiian/Pacific Islander			5	0.43%	5	0.42%	8	0.79%	7	0.94%	.
	Am. Indian/Alaskan Native			33	2.81%	39	3.29%	47	4.66%	48	6.45%	.
	Non-Resident Alien			26	2.22%	50	4.22%	44	4.37%	43	5.78%	.
	Other/Unknown			102	8.70%	114	9.61%	90	8.93%	64	8.60%	.
Age	16 and Under	2	0.23%	2	0.17%	4	0.34%	1	0.10%	2	0.27%	0.00%
	17	3	0.35%	14	1.19%	10	0.84%	4	0.40%	12	1.61%	300.00%
	18	127	14.91%	155	13.21%	179	15.09%	146	14.48%	137	18.41%	7.87%
	19-21	336	39.44%	415	35.38%	430	36.26%	420	41.67%	306	41.13%	-8.93%
	22-24	95	11.15%	146	12.45%	159	13.41%	144	14.29%	79	10.62%	-16.84%
	25-30	118	13.85%	177	15.09%	161	13.58%	121	12.00%	83	11.16%	-29.66%
	31-35	55	6.46%	84	7.16%	76	6.41%	50	4.96%	43	5.78%	-21.82%
	36-50	100	11.74%	143	12.19%	134	11.30%	100	9.92%	62	8.33%	-38.00%
	51-64	15	1.76%	33	2.81%	33	2.78%	21	2.08%	18	2.42%	20.00%
	65 and over	1	0.12%	4	0.34%	0	0.00%	1	0.10%	2	0.27%	100.00%
	Unknown	0	0.00%	0	0.00%	0	0.00%	0	0.00%	0	0.00%	.
	Average Age	24.94		25.79		25.23		24.54		23.99		

NOTE: Refer to Useful Terms or Glossary for definitions of terms. Unduplicated headcount of students who were enrolled in at least one Developmental Writing course. Does not include English for Speakers of Other Languages. Percents may not add to 100 due to rounding.

Source: Spring 12th Class Day Data

Student Characteristics
Developmental Education - Math
Spring 2010 - 2014

		Spring 2010		Spring 2011		Spring 2012		Spring 2013		Spring 2014		10-14 % chg
Student Headcount		**7,645**		**8,245**		**8,124**		**6,766**		**5,322**		**-30.39%**
Residency	In-District	6,034	78.93%	6,653	80.69%	6,692	82.37%	5,635	83.28%	4,506	84.67%	-25.32%
	Out-of-District	1,448	18.94%	1,385	16.80%	1,201	14.78%	928	13.72%	658	12.36%	-54.56%
	Out-of-State	137	1.79%	162	1.96%	184	2.26%	166	2.45%	133	2.50%	-2.92%
	International	26	0.34%	45	0.55%	47	0.58%	37	0.55%	25	0.47%	-3.85%
Gender	Male	3,198	41.83%	3,518	42.67%	3,562	43.85%	2,904	42.92%	2,189	41.13%	-31.55%
	Female	4,447	58.17%	4,727	57.33%	4,562	56.15%	3,862	57.08%	3,133	58.87%	-29.55%
Student Status	Part-time	5,351	69.99%	6,033	73.17%	6,073	74.75%	5,045	74.56%	4,186	78.65%	-21.77%
	Full-time	2,294	30.01%	2,212	26.83%	2,051	25.25%	1,721	25.44%	1,136	21.35%	-50.48%
Race/Ethnicity (Unduplicated - students were counted in only one category)	White	3,501	45.79%	3,432	41.63%	3,035	37.36%	2,448	36.18%	1,868	35.10%	-46.64%
	Black	1,146	14.99%	1,202	14.58%	1,147	14.12%	936	13.83%	682	12.81%	-40.49%
	Hispanic	2,445	31.98%	2,759	33.46%	2,867	35.29%	2,424	35.83%	1,991	37.41%	-18.57%
	Asian	175	2.29%	151	1.83%	158	1.94%	130	1.92%	101	1.90%	-42.29%
	Hawaiian/Pacific Islander	2	0.03%	13	0.16%	14	0.17%	15	0.22%	12	0.23%	500.00%
	Am. Indian/Alaskan Native	72	0.94%	82	0.99%	61	0.75%	54	0.80%	41	0.77%	-43.06%
	Non-Resident Alien	57	0.75%	133	1.61%	192	2.36%	180	2.66%	177	3.33%	210.53%
	Two or more	23	0.30%	64	0.78%	91	1.12%	120	1.77%	117	2.20%	408.70%
	Other/Unknown	224	2.93%	409	4.96%	559	6.88%	459	6.78%	333	6.26%	48.66%
Race/Ethnicity (Duplicated - students may be counted in more than one category)	White	DATA NOT AVAILABLE		3,847	46.66%	3,755	46.22%	3,222	47.62%	2,684	50.43%	.
	Black			1,255	15.22%	1,249	15.37%	1,057	15.62%	785	14.75%	.
	Hispanic			2,759	33.46%	2,867	35.29%	2,424	35.83%	1,991	37.41%	.
	Asian			173	2.10%	198	2.44%	187	2.76%	149	2.80%	.
	Hawaiian/Pacific Islander			34	0.41%	46	0.57%	57	0.84%	47	0.88%	.
	Am. Indian/Alaskan Native			202	2.45%	250	3.08%	281	4.15%	287	5.39%	.
	Non-Resident Alien			133	1.61%	192	2.36%	180	2.66%	177	3.33%	.
	Other/Unknown			409	4.96%	559	6.88%	459	6.78%	333	6.26%	.
Age	16 and Under	11	0.14%	13	0.16%	13	0.16%	13	0.19%	7	0.13%	-36.36%
	17	63	0.82%	56	0.68%	43	0.53%	49	0.72%	39	0.73%	-38.10%
	18	815	10.66%	866	10.50%	851	10.48%	754	11.14%	554	10.41%	-32.02%
	19-21	2,472	32.33%	2,483	30.12%	2,504	30.82%	2,201	32.53%	1,710	32.13%	-30.83%
	22-24	1,211	15.84%	1,225	14.86%	1,215	14.96%	1,063	15.71%	824	15.48%	-31.96%
	25-30	1,428	18.68%	1,630	19.77%	1,576	19.40%	1,195	17.66%	989	18.58%	-30.74%
	31-35	702	9.18%	760	9.22%	780	9.60%	561	8.29%	487	9.15%	-30.63%
	36-50	819	10.71%	1,021	12.38%	958	11.79%	783	11.57%	606	11.39%	-26.01%
	51-64	121	1.58%	183	2.22%	179	2.20%	142	2.10%	103	1.94%	-14.88%
	65 and over	3	0.04%	8	0.10%	5	0.06%	5	0.07%	3	0.06%	0.00%
	Unknown	0	0.00%	0	0.00%	0	0.00%	0	0.00%	0	0.00%	.
	Average Age	25.50		26.21		26.09		25.75		25.78	.	

NOTE: Refer to Useful Terms or Glossary for definitions of terms. Unduplicated headcount of students who were enrolled in at least one Developmental Math course. Percents may not add to 100 due to rounding.

Source: Spring 12th Class Day Data

Student Characteristics
Developmental Education - Other[1]
Spring 2010 - 2014

		Spring 2010		Spring 2011		Spring 2012		Spring 2013		Spring 2014		10-14 % chg
Student Headcount		**1,221**		**1,311**		**1,547**		**886**		**949**		**-22.28%**
Residency	In-District	977	80.02%	1,048	79.94%	1,291	83.45%	721	81.38%	799	84.19%	-18.22%
	Out-of-District	212	17.36%	218	16.63%	209	13.51%	136	15.35%	116	12.22%	-45.28%
	Out-of-State	21	1.72%	34	2.59%	33	2.13%	19	2.14%	22	2.32%	4.76%
	International	11	0.90%	11	0.84%	14	0.90%	10	1.13%	12	1.26%	9.09%
Gender	Male	570	46.68%	616	46.99%	768	49.64%	428	48.31%	461	48.58%	-19.12%
	Female	651	53.32%	695	53.01%	779	50.36%	458	51.69%	488	51.42%	-25.04%
Student Status	Part-time	953	78.05%	1,076	82.07%	1,358	87.78%	722	81.49%	826	87.04%	-13.33%
	Full-time	268	21.95%	235	17.93%	189	12.22%	164	18.51%	123	12.96%	-54.10%
Race/Ethnicity (Unduplicated - students were counted in only one category)	White	432	35.38%	400	30.51%	391	25.27%	266	30.02%	253	26.66%	-41.44%
	Black	297	24.32%	303	23.11%	334	21.59%	169	19.07%	170	17.91%	-42.76%
	Hispanic	366	29.98%	398	30.36%	464	29.99%	295	33.30%	344	36.25%	-6.01%
	Asian	31	2.54%	32	2.44%	28	1.81%	25	2.82%	27	2.85%	-12.90%
	Hawaiian/Pacific Islander	1	0.08%	2	0.15%	4	0.26%	2	0.23%	2	0.21%	100.00%
	Am. Indian/Alaskan Native	9	0.74%	10	0.76%	6	0.39%	3	0.34%	9	0.95%	0.00%
	Non-Resident Alien	17	1.39%	36	2.75%	64	4.14%	34	3.84%	57	6.01%	235.29%
	Two or more	4	0.33%	11	0.84%	9	0.58%	9	1.02%	17	1.79%	325.00%
	Other/Unknown	64	5.24%	119	9.08%	247	15.97%	83	9.37%	70	7.38%	9.38%
Race/Ethnicity (Duplicated - students may be counted in more than one category)	White	DATA NOT AVAILABLE		477	36.38%	518	33.48%	362	40.86%	422	44.47%	.
	Black			313	23.87%	353	22.82%	183	20.65%	197	20.76%	.
	Hispanic			398	30.36%	464	29.99%	295	33.30%	344	36.25%	.
	Asian			37	2.82%	33	2.13%	28	3.16%	35	3.69%	.
	Hawaiian/Pacific Islander			6	0.46%	7	0.45%	5	0.56%	8	0.84%	.
	Am. Indian/Alaskan Native			34	2.59%	40	2.59%	34	3.84%	74	7.80%	.
	Non-Resident Alien			36	2.75%	64	4.14%	34	3.84%	57	6.01%	.
	Other/Unknown			119	9.08%	247	15.97%	83	9.37%	70	7.38%	.
Age	16 and Under	3	0.25%	5	0.38%	202	13.06%	11	1.24%	42	4.43%	1300.00%
	17	13	1.06%	23	1.75%	23	1.49%	18	2.03%	12	1.26%	-7.69%
	18	182	14.91%	164	12.51%	187	12.09%	104	11.74%	136	14.33%	-25.27%
	19-21	467	38.25%	496	37.83%	477	30.83%	332	37.47%	337	35.51%	-27.84%
	22-24	178	14.58%	191	14.57%	205	13.25%	126	14.22%	131	13.80%	-26.40%
	25-30	168	13.76%	200	15.26%	202	13.06%	128	14.45%	131	13.80%	-22.02%
	31-35	75	6.14%	72	5.49%	96	6.21%	58	6.55%	55	5.80%	-26.67%
	36-50	109	8.93%	130	9.92%	129	8.34%	89	10.05%	87	9.17%	-20.18%
	51-64	24	1.97%	28	2.14%	25	1.62%	20	2.26%	16	1.69%	-33.33%
	65 and over	2	0.16%	2	0.15%	1	0.06%	0	0.00%	2	0.21%	0.00%
	Unknown	0	0.00%	0	0.00%	0	0.00%	0	0.00%	0	0.00%	.
	Average Age	24.40		24.81		23.52		24.84		24.10		

[1] Other includes human development and study skills.

NOTE: Refer to Useful Terms or Glossary for definitions of terms. Unduplicated headcount of students who were enrolled in at least one Developmental Other[1] course. Percents may not add to 100 due to rounding.

Source: Spring 12th Class Day Data